Home Edition
TELEPHONE 383-4111
CLASSIFIED 386-2121

The Daily Colonist.

Sunny Periods
Weather Details On Page 2

Vancouver Island's Leading Newspaper Since 1858

No. 251–115th Year — VICTORIA, BRITISH COLUMBIA, SATURDAY, OCTOBER 6, 1973 — 15 CENTS DAILY 20 CENTS SUNDAY

Nicolson, Young Become Full Ministers

Housing, Consumer Departments Set Up

Ms. Young
. . . consolidate law

By CLAUDE ADAMS and BARBARA McLINTOCK
Colonist Legislative Staff

The B.C. government moved Friday to create a housing department, signalling the start of a serious effort to alleviate the province's housing problems.

Legislation setting up a consumer services department was also introduced in the Legislature.

Both measures were promised in the Sept. 13 Throne Speech.

When the legislation goes into effect, Lorne Nicolson, minister without protfolio for housing, and Phyllis Young, minister without portfolio for consumer affairs, will become full ministers.

The housing department will be empowered to buy, supervise, develop, maintain improve and dispose of housing in the province.

At its disposal, beginning in December, will be a $10 million fund to be used for these purposes.

The department will have special powers to enter into agreements with the federal government and municipalities, and advance any funds deemed necessary in these agreements.

Nicolson, one of five new cabinet ministers appointed last may, said in an interview he has already been "flooded" with requests from B.C. municipalities for assistance in this field.

The legislation specifies that money could be spent on housing co-operatives or residential developments sought by municipalities.

It also permits Nicolson to set up a crown corporation in housing.

The minister said the government already owns enough land to build 5,000 housing units. A two-man staff dealing with the creation of housing would be expanded "to something like 20 before the next session," he said.

Under the bill, the transfer of a number of acts to the department's jurisdiction, such as the Provincial Home Acquisition Act and the University Endowment Land Administration Act, is facilitated.

Ms. Young, who takes over the consumer services portfolio, said the first job of her department would be to examine consumer affairs legislation in other jurisdictions and try to organize and consolidate B.C. law in the field.

The province now has between 16 and 32 separate statutes dealing with various aspects of consumer affairs, and these must be carefully

Continued on Page 2

Nicolson
. . . flooded with requests

Chile Reaffirms 'State of War'

SANTIAGO, Chile (UPI) — The Chilean military junta shrugged off its "baptism by earthquake-- Friday and emphasized the nation is still in "a state of war" that requires drastic measures to suppress opposition.

No casualties and little damage were reported from a strong earthquake that rocked central Chile early Friday from the Andes on the east to the port of Valparaiso on the Pacific Coast, reaching a force of 7 on the Richter scale at La Ligua, a small town north of the capital.

In Santiago, the 40-second quake reached intensity between 4 and 5, according to seismological experts. Frightened residents huddled in doorways, caught between fear of the trembling earth and the rifles of soldiers and carabineers enforcing a strict curfew. Few persons ventured into the streets.

Federico Willoughby, press

Continued on Page 2

Perrault Named Senator

Perrault

OTTAWA (CP) — Ray Perrault, former British Columbia Liberal leader, was appointed to the Senate Friday by Prime Minister Trudeau.

John M. Godrey, a Toronto lawyer, and Maurice Riel, former chairman of the Montreal Metropolitan Corp. also were named to the Senate by the prime minister.

The addition of the three men, all Liberals, changes standing in the 102-seat Upper House to Liberal 73, Conservative 17, Independent two, Independent Liberal one, Social Credit one, and vacant eight.

Perrault, 47, was B.C. Liberal leader from 1960 to 1968 when he resigned to enter federal politics. He was elected MP for the riding of Burnaby-Seymour in 1968 and defeated in the 1972 election last fall.

From 1970 until his defeat, he served as parliamentary secretary for labor.

—CP

'Mayor' Aasen exhibits shiner

Gastown's Mayor Battered, Triumphant

'He'd Have Taken Over My Town!'

VANCOUVER (CP) — The mayor of Gastown woke up with a bulging black-eye Friday but his unofficial position as top dog in the youth-oriented area of Vancouver was indisputedly re-affirmed.

Ace Aasen, who long ago proclaimed himself unofficial mayor, was having a quiet dinner Thursday night in a Gastown restaurant when he found his status challenged by a young man proclaiming himself to be the sheriff of Gastown.

"There was this damn kid — he was only about 22 — pretending he was sheriff," said the 54-year-old mayor.

"He was running around with a tin badge ordering people about."

As far as Aasen is concerned, Gastown just isn't big enough for both a mayor and a sheriff and he was not going to be the one to quit.

"By God, no one's going to run my town," he said.

"The kid was trying to do my job, so I told him to stop throwing his weight around and he didn't like that."

"I told him he didn't have any authority and so he challenged me to fight. I said to wait until I got my cane but I only just got to my table and he was right behind me.'

"He hit me with his fist and had me on the floor and started to put his boots to me. I didn't get a chance to give him nothing. Then some people got hold of him and called the police."

Gary Larabie, 23, of no fixed address, was remanded Friday to Oct. 12 on his own recognizance charged with common assault.

Friday, Aasen wasn't quite sure what was hurting most — his arthritic knee, his hernia, his sore chest or his battle-scarred eye.

"I tell you, if I'd let that kid get away with it, he'd have taken over my town."

China Wheat Sale Totals $1 Billion

OTTAWA (CP) — China will buy up to 224 million bushels of Canadian wheat during the next three years under an agreement announced Friday by Otto Lang, minister responsible for the Canadian wheat board.

The first firm contract under the agreement calls for delivery of 37 million bushels for the unprecedented price of about $200 million during the first six months next year.

If current international prices hold, the value of the total deal will top $1 billion.

Additional contracts will be negotiated within the three-year period, Lang told a news conference. The agreement, signed Thursday in Peking by wheat board commissioners, amounts to the second largest made since China began buying Canadian wheat in 1961.

The largest agreement with the Chinese was a three-year deal for 233 million bushels signed in 1966.

Lang said the wheat board generally prefers long-term agreements and, when prices are high, long-term contracts.

Continued on Page 2

Wheat Crops Show Rise, Above Average

OTTAWA (CP) — This year's wheat crop is expected to total 622 million bushels, up substantially from 533.3 million bushels last year and above the 10-year average production of 614.2 million.

Statistics Canada reported Friday the average yield is expected to be 25.1 bushels an acre, up slightly from last year and five per cent higher than the 10-year average of 23.8 bushels.

While wheat production is expected to be up, both the barley and rapeseed crops will fall short of last year's harvest. Barley production is estimated at 470.4 million bushels, down from 518.4 million last year, but above the 10-year average of 303 million bushels.

Rapeseed production is expected to be 53.5 million bushels, down from 57.3 million last year. However, it will top the average 32.1 million bushels harvested between 1962-71.

Oat, rye and flax crops, on the other hand, are all expected to rise. Oat production is estimated at 323.6 million bushels compared with 300.2 million last year and a 10-year average of 378.6 million.

The rye harvest is expected to yield 14.6 million bushels, up from 13.5 million last year, but down from 15.4 million during the last 10 years. And flax production is expected to total 18.8 million bushels, up from 17.6 million in 1972, but down from the 23.7 million average over the last decade.

The production forecasts are based on a Sept. 15 survey by correspondents working for the federal statistics bureau. Final estimates are reported as in November.

Of the total wheat crop, 550 million bushels is spring-planted bread wheat, another 57 million bushels is durum wheat used for such things as macaroni and the remaining 15 million bushels is Ontario wheat planted last fall but harvested this year.

In a separate section of the report, the bureau said cool wet weather in the northern and central parts of the Prairies has sharply limited September harvesting operations.

But harvesting was well advanced in the southern Prairie districts where most of the country's grain is grown.

The grain harvest was between 50 and 65 per cent finished in Saskatchewan about 50 per cent done in Alberta and about 70 per cent completed in Manitoba.

Mayor Declares Boston 'Far from Racial War'

BOSTON (UPI) — Police said Friday they had "strong leads" in the torch slaying Tuesday of a young white woman by six black youths. The FBI entered the case to investigate violation of federal civil rights laws.

Police also announced the arrest of two black juveniles in connection with the city's second racial homicide in a 48-hour period. The youths were charged with murder in the death of Lodvicio Barba, a 65-year-old white man who was stoned and stabbed by a large gang of blacks Thursday.

Deputy police Supt. Leroy Chase said the police department had received "bits and pieces" of information about the gasoline torch attack Tuesday on Mrs. Evelyn Wagler, 24, of Chicago. "We expect a solution in the near future," he said.

Chase spoke at a news conference called by Mayor Kevin White to calm the city in the wake of the Wagler and Barba murders and racial disturbances at Dorchester High School.

White said the city "is nowhere near racial war."

The U.S. attorney's office in Boston announced the entry of they FBI into the Wagler case to investigate possible violation of a 1968 federal law which prohibits intimidation in the obtaining of housing.

Continued on Page 2

Index

FIRST SECTION

Names in the News	3
Editorial	4
Finance	8-10
Sports	14-16

SECOND SECTION

Local News	17
Family	18, 19
Churches	20, 21
Entertainment	22, 23

THIRD SECTION

Provincial Court	25
King Fisherman	25
Classified	26-37
Crossword	29
Bridge	28
Television	27
Comics	39
Garden Notes	39
Marine Calendar	40

Ottawa Tells Russians To Quit Georges Bank

OTTAWA (CP) — The government has told the Soviet Union to cease herring fishing operations on Georges Bank southwest of Nova Scotia, Fisheries Minister Jack Davis said Friday.

Davis said in a news release that he has asked the Soviet ambassador in Ottawa to inform his government that "Soviet vessels should cease fishing herring in the Georges Bank area immediately."

The Soviet fleet should live up to its commitments to observe a catch quota set by the International Commission for the Northwest Atlantic Fisheries (ICNAF), the minister said.

The Soviet Union announced July 20 that its fleet had been instructed to stop herring fishing on Georges Bank, which is in international waters, Davis said. The fleet had taken its agreed 1973 ICNAF quota.

Canada is a partner in the ICNAF joint inspection program which determines whether ICNAF agreements are being fulfilled. This requires each country to police its own fishing vessels and to report infractions by foreign ships to their home governments.

Davis said that Soviet vessels violated the ICNAF agreement several times in September. One was discovered fishing herring Sept. 5 and six other vessels were spotted between Sept. 20 and Sept. 25.

Continued on Page 2

Dark Arts of Commandos — Electronic Weaponry

West Germany Unveils Elite Counter-Terror Force

By DAVID NAGY

BONN (UPI) — One by one, eight men popped out of the helicopter and slid down through the rain on silken cords that slanted slightly in the wind.

They vanished from view on contact with the ground, belly-down in the darkening meadow.

Someone punched a stopwatch: eight seconds from first man out to last man down and gone.

"James Bond," said a newsman. "James Bond."

One of the commandos sighted down an infrared gunsight and split a one-inch bulls eye more than 300 yards off.

Then someone pulled a pistol on someone else. A flashing hand chopped the gun away and thwacked the "assailant's" throat — gently.

"If we had had such mastery over the art of silently overpowering a man at Munich, then perhaps we could have invaded the house on Connolly Strasse through the garage entrance," said Hans-Dietrich Genscher, the interior minister of West Germany.

"That door was blocked only by guerrillas."

Recently, on a rain-soaked field outside Bonn, Genscher introduced the public to a new elite commando corps known simply, on bureaucratic organization charts, as Federal Border Defence Group 9.

They went through their paces with deadly finesse and then returned to their workday interim duties: patrolling the lawns of the presidential palace, bodyguarding for state guests and waiting for another alarm like the one that sounded in Munich on Sept. 5, 1972, when Black September guerrillas charged into the Israeli Olympic team residence at 31 Connolly Strasse.

For West Germany, this force represents a year's investment in time, money and dread that a nightmare like the Munich massacre would happen again before its defenders were ready.

But they are ready now — 115 men trained in the dark arts of the commando and equipped with electronic weaponry.

Genscher said the force aims at a peak strength of 170 men, each signed up for an eight-year hitch.

He bridles at James Bond quips and says, "These men

Continued on Page 2

Chile Faces State of War

From Page 1

spokesman for the junta that took power after ousting Marxist president Salvador Allende Sept. 11, told a news conference "it seems that every Chilean government has a baptism by earthquake and we have just gone through ours."

Military authorities announced the arrest of 32 persons and the seizure of 16 firearms, 11 hand grenades and parts of six military uniforms during searches carried out in Santiago neighborhoods during Thursday night's curfew, which started at 8 p.m., two hours earlier than in recent days.

The U.S. embassy said it was still awaiting results of an autopsy to determine the cause of death of Frank Teruggi, 23, an American from Des Plaines, Ill., studying at the University of Chile, whose body was identified in the Santiago morgue Thursday.

Teruggi was arrested and taken to the improvised prison camp at the National Sports Stadium last month but there were conflicting stories about what happened after his arrest.

Neither the embassy nor the Chilean government has said how Teruggi died. The military government Friday referred all questions on the subject to the embassy, declining even to confirm the positive identification of the body made by U.S. consular officials.

Willoughby called the attention of newsmen to the lead editorial in Friday's El Mercurio newspaper, which he said the government feels "reflects in a very clear manner the present situation in this country."

The editorial said too many Chileans seemed to feel the country's troubles ended with Allende's overthrow and were not aware of the continuing threat of subversion.

The continuing discoveries of arsenals and other elements for a long guerrilla struggle, or the formation of a true irregular army, demonstrate that, for all legal purposes and in terms of public security, the nation is in a state of war," the editorial said.

STAMPS
WANTED
Appraisals, Collections, Accumulations, Estates.
B. SCHULZE STAMPS LTD.
R.R. 7, Victoria — 479-5745

FINE ORIGINAL DECORATOR PAINTINGS BY ESTABLISHED CANADIAN ARTIST
—Priced Right
A "touch of class" for home or office
PHONE EVES FOR APPT. AT YOUR HOME — 383-5863

China Wheat Sale

From Page 1

But the Chinese have recently opted for shorter term deals.

They bought 117.6 million bushels in December, 1971, another 58.8 million bushels in June, 1972 and 62.7 million bushels in November last year.

Lang said all past contracts are expected to be filled by the end of the month.

The announcement was made on the eve of a 10-day trip to China by Prime Minister Trudeau.

"The timing was certainly right," Lang said. But it was more of a coincidence, since the deal was made as part of the wheat board's continuing sales effort.

Lang refused to predict whether world wheat prices, now at record levels of more than $5.60 a bushel, would fall.

But it was fair to conclude that the Chinese expected prices to drop. That was the reason they fought for a six-month contract under the 224-million-bushel deal, rather than a customary year-long contract.

Prices, however, "could go higher as easily as lower" in the foreseeable future. If the full agreement went for current prices, even the most "zealous critics" would have no cause for complaint, he said.

Lang said that because the worldwide wheat situation is "still quite tight," farmers will be able to deliver all the grain they want during the next year.

Wheat deliveries by farmers are limited by quotas set by the wheat board, federal marketing agency for grain.

While the Chinese have only signed a contract for the first 37 million bushels, Lang said he expected another contract for an additional 37 million to be signed in time for delivery in the second half of 1974.

While there would be different prices negotiated under the agreement, the deal amounted "to a supply commitment on our side and a purchase commitment on theirs."

The agreement was "satisfactory to both sides," Lang said.

Neither the sale nor the estimated better-than-average wheat harvest are expected to alter domestic wheat and bread prices.

Elite Force

Continued from Page 1

are part of the normal border defence troop forces, like any other member."

But they aren't.

Munich taught West Germany it needed an elite counter-terror force and that it was defenceless against well-drilled, dedicated attackers. The price of impotence that day was one policeman, five guerrillas and all 11 Israeli hostages dead by bullet and fire.

One of West Germany's handicaps in dealing with such emergencies is a legacy of Second World War defeat. The victorious powers permitted the nation rebirth only as a decentralized federal state, with resources like police power split up among the component states.

Hence the Bavarians could field only five wobbly sharpshooters for the climatic ambush of eight Arabs.

Within two weeks of Munich, Genscher and the interior ministers of all 10 West German states laid plans for a national anti-terror commando squad.

The resultant force got 22 weeks of training in karate, marksmanship (210 hours), overall commando field tactics, communications, law and criminal psychology.

They also got $208 million worth of special equipment: frictionless cords for the helicopter drops, infrared sniperscopes and field glasses for night-fighting, portable floodlights, walkie-talkies with voice-scrambler devices, the finest rifles and bullet-proof Mercedes roadsters for pursuit.

Genscher said 32 men would be on alert duty round the clock, with jet-powered helicopters and other craft capable of delivering them anywhere in West Germany within 45 minutes of any alarm.

The request must come from the interior minister of the state involved and field command is exercised by the ranking local police official, protecting the postwar principle of decentralized power under which West Germany lives.

Boston

Continued from Page 1

U.S. attorney James Gabriel said evidence gathered by Boston police indicated that one of the youths involved in the torch slaying of Mrs. Wagler had warned the woman the day before she was attacked to "get out of the neighborhood because we don't want any whites."

Police said Barba was stoned by about 40 to 50 black teenagers as he fished near the Columbia Point housing project in Dorchester. The incident came just two days after Mrs. Wagler was set ablaze by six youths who forced the woman to douse herself with gasoline and then tossed a lighted match at her. She died Wednesday morning, six hours after the attack.

The juveniles arrested in the Barba case were charged with murder, armed robbery and assault and battery by means of a dangerous weapon, they were being held on $30,000 and $20,000 bail followoing arraignment in Dorchester district court.

Medical examiner Dr. George Curtis said Friday Barba had "head wounds consistent with those of being hit by a rock" but that he died of stab wounds.

Two other assaults with racial overtones were reported immediately after the Barba killing.

The other victims, both white, were Ronald Leonard, 37, of Revere, Mass., and Clare Oates, 28, of Quincy, Mass. Leonard, knifed while moving furniture at the project, was on the danger list at Boston City Hospital. The woman suffered slash wounds on her face when youths attacked her near the project and stole her purse.

White said he believed the three incidents at Columbia Point were committed by the same gang of youths. One youngster has already been apprehended, he said, and other arrests are expected.

The mayor discounted any murders and the wave of racial violence at the high school.

"The three major incidents are not related," White said. "There is no evidence this (the school trouble) was related to the murder of Mrs. Wagler or to the stoning of the gentleman near Columbia Point."

"Clearly," White added, "these three incidents, separated by time and distance, indicate there is no concerted attempt to incite a confrontation."

Neighborhoods Association, which claims to represent 20,000 families in the Dorchester area, turned over a list of demands Friday to Mayor White that included more police protection in the streets and civilian conitors in racially-troubled schools.

Fishing

From Page 1

"Some of the Soviet skippers involved in these incidents admitted that they had been told by their superiors that the Soviet quota had been reached, and that they realized they were fishing illegally," the minister said.

"It became clear to me then that the violation of the ICNAF agreement was significant and perhaps widespread."

The fisheries minister said the Canadian embassy in Moscow informed the Soviet government of the violations Sept. 27. Ottawa also had sent a message to the Soviet Atlantic fleet commander demanding an immediate halt to herring fishing activities.

But, Canadian inspectors had boarded another Soviet vessel Oct. 3 and had found 20 tons of herring on deck. Two other Soviet ships in the area had evaded boarding by leaving hurriedly, but observers spotted herring in their nets as they were raised.

Housing

From Page 1

analysed, consolidated and improved.

The department will have immediate jurisdiction to investigate complaints and "to carry out inquiries into alleged contraventions of consumer legislation or respecting practices that are alleged to be contrary to the interest of consumers."

The department will not be able to prosecute wrong-doers. Ms. Young hopes it will get such power at the Legislature's spring session, when a Fair Trade Practices Act will also be introduced.

That act, she said, will hopefully be analagous to a bill of rights for consumers and will outline what practices will be considered to be not in the public interest.

The department will have a staff of about 20 under a new deputy minister, soon to be appointed. Ms. Young said she did have a man in mind for the position, but declined to name him until the appointment went through.

The current consumer affairs officer, Michael Hanson, is expected to become Director of Consumer Services, one of two branches of the new department to be set up, said Ms. Young.

The other branch will be Legal Counsel, and will study the legislation and later conduct prosecutions for the branch.

The minister said it had been decided to call the new department consumer services, rather than consumer affairs. Headquarters of the new department will be in Victoria.

The legislation introduced Friday was quite general in nature because its function was just to get the department established; more detailed powers would be given it in the spring.

But the whole process of reforming the consumer affairs laws and bringing the branch to peak functioning would be a job lasting several years, she added. "It's not an overnight thing."

Rapid Heart Beats

Your Good Health

By Dr. THOSTESON, M.D.

Dear Dr. Thosteson: I am afflicted with "runaway heart." Our doctor doesn't seem to take it as something serious, but I do. After a few hours of this hard, fast pounding I'm just "done in" for about two days. Quinidine doesn't seem to help. I am 71

Mrs. H.M.

It may well be that, if you would just believe your doctor, you would have less trouble. There are many causes of rapid heart beat, some of them serious and some not. To give you some principal examples, too much tobacco or coffee can cause rapid heart; so can infection with fever; or overactive thyroid or other endocrine disturbances; or diseases of the lungs or blood vessels in other areas; or tension and nervouness.

Spells of rapid beating may be brief or may continue for some time.

While it worries nervous patients a good deal at times, often that's all the harm it really does. I do not, of course, mean that such rapid rhythm may not be harmful if you have some ailment affecting the heart — but your letter gives no indication of any such thing.

Quinidine is the best known of several medications used to regulate the heart beat, but if there is some underlying cause — thyroid trouble or whatever — then obviously treatment must be aimed at the underlying cause instead.

Since your doctor detects none of the causes in the serious category, I would suspect that your very nervousness may be having a lot to do with the fact that you have these spells.

The Weather

October 6, 1973

Small craft warning is continued for the Juan de Fuca Strait, cloudy with sunny periods. Winds west 15. Friday's precipitation .07, sunshine 6 hours 18 minutes. Recorded high and low at Victoria 57 and 43. Today's forecast high and low 55 and 40. Today's sunrise 6:20 a.m., sunset 17:43 p.m. Moonrise 15:10 p.m., moonset 0:15 p.m. Sunday outlook, sunny with cloudy periods.

East Coast of Vancouver Island—small craft warning continued for Georgia Strait; sunny with cloudy periods. Winds west 15. Friday's precipitation .04. Recorded high and low at Nanaimo 56 and 41. Forecast high and low 55 and 40. Sunday outlook—sunny with cloudy periods.

West Coast of Vancouver Island—sunny with cloudy periods. Winds light. Forecast high and low at Tofino 55 and 40. Sunday's outlook, sunny with cloudy periods.

North Coast—cloudy with a few clear periods. Isolated showers. Lows 35 to 40, highs near 50. Sunday outlook showers.

Extended weather outlook—Monday through Wednesday, periods of rain Monday and Tuesday. Partial clearing with decreasing chance of a few showers Wednesday. Cool with highs in the 50s and lower 60s; lows in the upper 30s and 40s.

READINGS

	Max.	Min.	Precip.
St. John's	48	43	.15
Halifax	58	49	.02
Fredericton	54	38	—
Charlottetown	59	47	—
Montreal	63	49	1.04
Ottawa	62	53	1.46
Toronto	65	51	.01
North Bay	60	42	—
Thunder Bay	65	35	—
Kenora	58	39	—
Churchill	42	33	—
Winnipeg	62	28	—
Brandon	62	31	—
Regina	66	32	—
Saskatoon	63	35	—
Prince Albert	59	25	—
North Battleford	64	32	—
Swift Current	67	34	—
Medicine Hat	71	40	—
Lethbridge	66	35	—
Calgary	61	28	—
Edmonton	54	29	—
Cranbrook	60	34	—
Castlegar	60	39	—
Penticton	58	52	Trace
Vernon	58	43	Trace
Revelstoke	51	38	.08
Princeton	52	30	.01
Vancouver	57	48	.04
Prince Rupert	50	35	.16
Comox	55	41	.07
Prince George	42	36	.07
Kamloops	50	41	.15
Whitehorse	38	17	—
Fort St. John	36	32	.29
Seattle	55	47	.01
Spokane	62	36	—
Portland	65	45	—
San Francisco	73	50	—
Los Angeles	72	58	—
Phoenix	99	66	—
Las Vegas	91	52	—
Honolulu	91	74	—
Chicago	68	44	—
New York	80	66	—
Miami	85	74	—

TIDES AT VICTORIA HARBOR

(Tides listed are Pacific Standard Time)

	Time H.M.	Ht. Ft.	Time H.M.	Ht. Ft.	Time H.M.	Ht. Ft.	Time H.M.	Ht. Ft.
4	02.30	3.2	13.15	8.0				
5	03.40	3.3	13.20	7.8				
6	04.45	3.5	13.25	7.6	18.20	6.6	22.10	6.6
7	05.35	3.6	13.15	7.4	19.00	6.9	23.20	6.4
8	06.10	3.9	13.10	7.3	19.05	7.1		
9	00.30	6.6	06.45	4.3	13.10	7.3	19.25	4.2
10	01.40	6.8	07.20	4.7	13.35	7.5	20.00	3.3
11	02.35	7.0	07.50	5.3	13.45	7.8	20.40	2.5
12	03.15	7.2	08.30	5.9	14.10	8.1	21.20	1.7

TIDES AT FULFORD HARBOUR

(Tides listed are Pacific Standard Time)

	Time H.M.	Ht. Ft.	Time H.M.	Ht. Ft.	Time H.M.	Ht. Ft.	Time H.M.	Ht. Ft.
4	03.45	3.9	12.45	10.5	18.10	8.8	21.00	8.8
5	04.45	4.2	13.30	10.5	19.45	8.4	22.10	8.5
6	05.50	4.4	14.05	10.5	20.15	7.9		
7	00.00	8.4	06.45	4.7	14.25	10.4	20.35	7.3
8	01.35	8.6	07.35	5.1	14.50	10.3	20.55	6.5
9	02.35	8.9	08.25	5.5	15.05	10.2	21.15	5.6
10	03.40	9.3	09.05	6.1	15.20	10.3	21.45	4.5
11	04.35	9.8	09.50	6.7	15.35	10.4	22.15	3.5
12	05.25	10.2	10.30	7.4	15.55	10.6	22.55	2.6

Woolco Men's and Boys' Wear
SALE

Men's Stanfields Briefs
Cotton and polyester in Green, Blue, Brown or Shrimp. Made in Canada in sizes S.M.L.XL.
2 pr. $3

Men's Pullovers and Cardigans
Assorted styles and fabrics to choose from in plains and patterns.
each 8.99

Men's Sport Shirts
Permanent press, polyester and cotton blend. Many patterns. Sizes S.M.L.
each 3.44

Men's 100% Nylon Ski Jackets
With 100% polyester fibre filling. Choose Navy or Red. Sizes S.M.L.
each 9.99

Boys' Ski Jackets
Made in Canada. 100% nylon outershell with lining of 100% viscose. Sizes 8 to 16.
each 7.99

Boys' Cuffed Pants
100% cotton in assorted plaids and colours. 2" cuff. Sizes 8 to 16.
pair 3.99

Personal Shopping Only, Please! We Reserve the Right to Limit Quantities!
TOWN AND COUNTRY SHOPPING CENTRE, DOUGLAS STREET and SAANICH
OPEN MONDAY to FRIDAY, 10 a.m. to 10 P.M. Saturday, 9 a.m. to 10 p.m.
Woolco DEPARTMENT STORES A DIVISION OF THE F.W. WOOLWORTH CO. LIMITED
IF YOU TAKE AWAY OUR LOW PRICES YOU'VE GOT A REGULAR DEPARTMENT STORE

1.49 DAY
Saturday, October 6
At Victoria's Leading Garden Supply Centre

Kimura BAMBOO RAKES SPECIAL 1.49
ALGINURE Liquid Fertilizer ½ GALLON 1.49
POTTING SOIL 30-lbs. 1.49
Good Supply of Garden GLOVES SPECIAL, Pair 1.49
Lightweight Comet 3-TINE CULTIVATOR 1.49
Mini Picket FENCE 10'x8½"s High SPECIAL 1.49
10-Quart Plastic PAILS 2 for 1.49

ASSORTED SHRUBS and EVERGREENS
Rhodo's, Azaleas, Camelias, Junipers, Thuja's for hedging, Pyracantha, plus many others. Reg. 1.79
SPECIAL, Each 1.49

8-Quart Galvanized PAIL SPECIAL 1.49
CANARY MIX Reg. 5 lbs. 1.70 SPECIAL 5 lbs. 1.49
Parklands GRASS MIX SPECIAL, 1 lb. 1.49
WILD BIRD MIX Special 8 lbs. 1.49
PLAYGREEN GRASS MIX (With Clover) SPECIAL, 1-lb. 1.49

PANSIES In mixed and individual colors.
Wallflowers, Mixed Stocks
Forget-Me-Nots Reg. Tray of 12 for 95c SPECIAL, 2 Trays... 1.49
NATIVE DOGWOODS SPECIAL, 2 for 1.49
CLEMATIS (Assorted Colors) SPECIAL 1.49
Summer and Spring Blooming Heather In 4" pots. Reg. 89c. SPECIAL 2 for 1.49
AGRICULTURAL LIME 50 lbs. 1.49
40—4" PLASTIC POTS ONLY 1.49
ROT-IT 10-lbs 1.49

THERE'S MORE FOR YOU DOWNTOWN
Buckerfield's LIMITED
No Delivery on Specials — Victoria Store Only
506 PANDORA LOTS OF FREE PARKING 384-7181

Driver 'Hit' by UFO

CAPE GIRARDEAU, Mo. — A physics professor investigating a reported attack on a truck driver by an unidentified flying object said the victim's eyeglasses were damaged by internal heat from an unknown source.

In the latest of a series of recent UFO sightings in southeastern Missouri, **Eddie Doyle Webb, 45, of Greenville, Mo.,** was blinded for several hours after the incident. He is recovering his vision, but intends to visit an eye specialist at Barnes Hospital, St. Louis.

Webb said he was driving a tractor-trailer rig about dawn Wednesday when he saw a bright light or aluminum object in the air behind him, "coming up real fast."

"Then, I stuck my head out of the window and a large ball of fire struck me in the face," Webb said.

□

MONTREAL — Air Canada president **John Baldwin** will retire after five years as head of Canada's national airline, Air Canada announced. Baldwin, 61, leaves his post Dec. 15 after a civil service career in which he served for 14 years as deputy minister of transport, prior to the Air Canada appointment.

Levesque
. . . no funds left

□

MONTREAL — The Parti Quebecois' campaign funds have run dry, party leader **Rene Levesque** told a nomination meeting. "Financing is going well in the ridings, but our campaign funds at national headquarters have run out," he said.

NAMES in the NEWS

□

BUENOS AIRES — The entire Argentine cabinet resigned Friday to give President-Elect **Juan Peron** a free hand in forming a new government when he takes over Oct. 12. A government spokesman said the eight members offered their resignations to Provisional President **Raul Lastiri** during a cabinet meeting.

□

EDINBURGH, Scotland — A Scottish high court judge overturned an 18-month detention sentence imposed on a nine-year-old girl for stabbing a playmate with a bread knife. The judge, **Lord Wheatley,** in a ruling that took him 38 minutes to read in the hushed and packed courtroom, placed **Mary Cairns** on three years probation under psychiatric care, ending one of the most controversial cases in British legal history.

Baldwin
. . . retiring

□

WASHINGTON — Watergate figure **Dwight L. Chapin** will keep his job at United Air lines because "in this country we have very precious rights" which protect citizens until they are found guilty of crimes, United President **Edward Carlson** said. Chapin, once **President Nixon's** White House appointments secretary, was accused by Senate Watergate witness **Donald Segretti** of recruiting Segretti to set up a network of paid spies to harass Democratic presidential candidates.

□

KANSAS CITY, Kan. — The Clorox Co. agreed in U.S. district court to pay $1.8 million to six children who swallowed a liquid drain cleaner which destroyed their esophagi. Judge **Earl O'Connor** approved the settlement, freeing the company of any further claims by the children or their parents.

□

SAN ANTONIO, Tex. — **Thomas Clifford** has become the third black general on active duty in the Air Force. The Washington D.C. native is vice-commander of the 17th Air Force headquartered at Sembach, Germany.

Liberalized Possession Statute

Oregon Eases Rap for Pot

SALEM, Ore. (AP) — Oregon became the first state in the union Friday to eliminate criminal penalties for possession of less than one ounce of marijuana.

A person caught with less than an ounce of pot will be issued a citation similar to those issued for traffic violations and will be subject to a maximum penalty of a $100 fine. And he will have no criminal record.

The previous day, that same person could, on conviction, have been jailed for five years and fined $2,500.

The liberalized marijuana statute now sits in the books beside an older, but still effective Oregon law which provides a one-year jail term and a $1,000 fine for frequenting a place where narcotics are used.

Technically, a person watching marijuana being smoked but not smoking it himself could now suffer that stiff penalty, while the smoker could only be fined $100.

Governor Tom McCall supported the liberalized law, but almost vetoed it because it was uncertain whether it would also apply to hashish, a more potent derivative of the marijuana plant's pollen.

He allowed it to pass, but said he would ask next year's Legislature to tighten the law's language to specifically exclude hashish.

Police narcotics officers say an ounce of marijuana can make 15 to 25 reefers, or marijuana cigarettes. Many of them say the liberalized law will encourage traffic in hard drugs.

DON'T MISS IT!
Special Thanksgiving
SUN., MON., OCT. 7-8
Purchase a Ticket to the
ROYAL LONDON WAX MUSEUM
Receive FREE Ticket to the Undersea Gardens
9 a.m. - 9 p.m.
INNER HARBOR 388-4461

Ulster Factions Parley To Tune of Bomb Hoaxes

BELFAST (UPI) — A wave of bomb hoaxes spread panic throughout Belfast Friday as Protestant and Catholic political leaders held their first talks in two years on the political future of Northern Ireland where 890 persons have been killed in intercommunal violence since the summer of 1969.

Political sources expressed fears the talks would trigger a new wave of attacks by Protestant and Irish Republican Army extremists opposed to any reconciliation between the two religious communities in Ulster.

An army spokesman said that in at least one case British explosive experts found and dealt with a 30 - pound bomb in North Belfast.

More than 60 other telephoned bomb warnings proved false, although they sent thousands of shoppers and workers fleeing in panic through the streets, police said.

Many of the calls came from men who said they spoke for the Protestant extremist Ulster Freedom Fighters. the callers said bombs had been planted in protest against the political talks, police said.

A joint statement released by the political parties after seven hours of talks said they reached "some measure of agreement," set up a subcommittee to work out detailed program for themselves and scheduled another meeting for Tuesday.

The meeting was the first attended by the SDLP since the party began its parliamentary boycott in protest to unionist policies in 1971.

Assiniboine Trials Delayed by Problem

HALIFAX (CP) — The Canadian Forces said Friday that post-refit trials for the destroyer Assiniboine, attached to Maritime Command, have been postponed by a mechanical problem.

A spokesman for Maritime Command said that defects in the starboard engine of the 2,260-ton St. Laurent-class warship were discovered in full-power trials at sea in late September.

An investigation revealed that the rotor of the starboard main engine turbine would have to be replaced.

The spokesman said the cost of the replacement in parts and labor is estimated to be $50,000 and repairs are expected to be completed in six weeks.

The 366-foot destroyer had similar problems with the port engine turbine while at sea last May 19 following a refit in Montreal. The rotor of the port engine turbine was replaced.

VISITING VANCOUVER?
7 GOOD REASONS WHY YOU SHOULD SELECT
the Richmond Inn
FOR YOUR HOLIDAY HEADQUARTERS
- 105 spacious air conditioned rooms with colour TV (Children under 12 free in same room as parents)
- Saunas and heated outdoor swimming pool
- Complete dining, dancing and cabaret featuring live entertainment
- Steps from major shopping facilities
- Free limousine service from nearby Vancouver International Airport. Ample free parking
- Minutes from downtown Vancouver
- Dollars from downtown rates

For reservations phone or write:
the Richmond Inn
755 Westminster Highway, Richmond, B.C.
Phone (604) 273-7878 Telex 04-507604

Pills in Stomachs

Nasty Antabuse Stops Drinking

TORONTO (CP) — Two Toronto men are walking around with pills implanted in their stomachs that guarantee they'll be deathly ill if they drink alcohol.

The two — volunteers of the first Antabuse implantation program in North America — will pay a price of retching, flushing and a rapid heart beat after a few drinks, Dr. Edward Kingstone, psychiatrist at Sunnybrook Medical Centre, said Thursday.

The 10 Antabuse tablets inserted in their stomachs offer no positive cure but are likely to keep the men off alcohol for six months, he said.

The program is run jointly with the Donwood Foundation, an alcohol-treatment centre, where psychiatrist Neil Maharaj said about 20 more drinkers are ready for the program. "The motivation to stop drinking has to be extremely high."

Both psychiatrists suggested Antabuse for people who get into fights, become violent or commit crimes while on benders. But Kingstone would stop short of involuntary implantation.

However, Maharaj said: "In the long run, the effectiveness of this will be with drunk drivers. Instead of taking their driver's licence away, they could stick Antabuse in them."

Studies of the implantation method used in Europe showed that seven out of 70 drinkers remained abstinent for up to 24 months. The rest averaged six months.

Kingstone said other programs have given patients alcohol just to prove how nasty the Antabuse can be. "We don't do that," he said. "Some reactions are quite severe and it seems enough to just describe them."

Rustlers Turn To Fishing

OLYMPIA, Wash. (AP) — The Rustlers have turned from meat on the hoof to flesh from fish, according to an official of the Washington state fisheries department.

Rustling of cattle and poaching of game has become almost commonplace in Washington and other areas of the country. The illegal taking of salmon from federal and state hatcheries in Washington is increasingly part of the problem.

ANNUAL
FALL
CLEARANCE SALE
of
All Floor Models and Demonstrators
POWER LAWN MOWERS
Genuine
20%
Savings
- TORO
- LAWNBOY
- GILSON

Choice of Credit Arrangements Available
VICTORIA Lawnmower Hospital LTD.
Stock Items Completely Serviced with Same Day Delivery
834 Johnson Street Phone 386-8338

Zellers
Hillside Shopping Centre
Saturday, October 6
SATURDAY SUPER SAVERS

Ladies' PANTY HOSE
One size fits all. All sheer.
Reg. 2 for 88c.
3 for $1

Ladies' ACRYLIC CAPES
Available in white only. One size fits all.
Reg. 10.96.
8.96

Ladies' Fortrel Slacks
Sizes 10-18. In assorted colors.
Reg. 8.96.
7.44

Infants' 3-PCE. SWEATER SETS
100% Acrylic. Sweater, leggings and touque. Sizes 12-24 months.
4.67

Men's STYLE SHIRTS
Long sleeve styling. 100% Polyester. Sizes S.M.L.
Reg. 8.86.
5.96

Rayon and Cotton PRINTS
45" width perma-press.
Reg. to 1.89.
86c

SWIVEL ROCKERS
In assorted vinyl and fabric shades.
Reg. 49.88
39.96

Bradford STEAM AND DRY IRON
Fully guaranteed.
Reg. 11.94.
8.88

GARBAGE BAGS
26"x36". 10 per pack.
4 pkg. for $1

Big, Big Buy! Brush Rollers
Wide range of sizes. Picks and comb included.
Reg. 97c.
78c

Zellers 126-20 COLOR PRINT FILM
Reg. 1.44.
96c

S.T.P. IMPROVED OIL TREATMENT
Reg. 1.26.
96c

KITTI TISSU
10-lb. bag.
Reg. 1.17.
86c

BUY NOW — CHARGE IT!
Hillside SHOPPING CENTRE such a pleasant place to shop
OPEN DAILY 9:30 TO 9:30

The Daily Colonist.

"An Independent Newspaper . . . The Organ of No Clique or Party"

1858 — Published every morning except Monday by The Colonist Publishers Limited at 2621 Douglas Street, Victoria, B.C. Second class mail registration number 0516. All undelivered copies or any notices respecting changes of address are to be sent to the above address. Member Audit Bureau of Circulation. — 1973

RICHARD BOWER — Publisher and Editor-in-Chief

UN's Loss of Influence

IT WASN'T TOO LONG AGO that south of the border car bumpers sported stickers urging, "Get the U.S. Out of the U.N. Get the U.N. Out of the U.S." But no longer is there any great campaigning against the world body. Why? Because its influence has so diminished that, as one observer has written: "Sometimes it is easy to forget that there is, indeed, a United Nations."

It is understandable, too, even though it might be thought that a growing membership should add to its prestige and influence. The General Assembly now has more nations seated then ever. Full membership was granted East and West Germany on the opening day of the current 28th annual assembly on September 18. And the newly independent Bahamas also was up for admission as the 135th member state.

Acceptance of the two Germanys, first by the Security Council in the spring, and then by the assembly, came without fanfare which might be taken as somewhat surprising.

In years past, the question of admitting both Germanys would have provoked heated debate and dominated front-page news for days on end. But hardly anyone seemed to care or pay much attention when the applications first were dealt with and final acceptance given.

It was on June 22 when the Security Council said "yes" which, coincidentally, was the date of the 32nd anniversary of Nazi Germany's invasion of Russia. The Soviet representative cast his affirmative vote without a murmur of protest.

Sitting as council president, Jacob A. Malik had this to say: "The stifling atmosphere of the times of the cold war has been exchanged, not without difficulty, for a breathable climate."

He went on to mention the visit to the United States of Soviet Communist Party leader Leonid I. Brezhnev, the improved relations between Eastern and Western Europe, and world disarmament talks. "All these," he declared, "are important links in the noble effort of our people and government for easing tension and establishing a lasting peace."

Are not these very same developments major contributors to the UN's loss of influence? Now that the superpowers are talking, if not always agreeing with each other, they rarely make use of the UN as a forum to influence world opinion.

Consider the size factor, too. Most of the members admitted since 1960 have been "mini-states" like Bhutan, Fiji, the Maldive Islands, Trinidad and Tobago. Each of these small countries casts one vote in the General Assembly. When voting as a bloc they can dominate that body. Consequently the United States and the Soviet Union are hesitant to air their differences there.

So the United Nations seems to be fast on the path of becoming a helpless giant.

Health Care Categories

IN THE PAST the references to various types of care needed by the ill and infirm have been confusing — sometimes, apparently, to experts as well as laymen. It is all to the good that out of the studies of a committee of the B.C. legislature and the health and hospital ministry have come five classifications that will be standard.

The legislature's standing committee on social welfare and education in its recent report proposed these definitions:

Acute care: For persons requiring continuous physician and professional nursing care in an environment providing special diagnostic and treatment facilities.

Action and rehabilitation: For patients who can benefit from a planned and intensive program of physical rehabilitation.

Intermediate care: For patients requiring prolonged skilled nursing service 24 hours a day.

Intermediate care: For patients requiring 24-hour a day personal care but not 24-hour a day skilled nursing service.

Boarding home: For individuals requiring a protected environment without any medical services other than those usually provided for the general population.

Five classifications subsequently issued by Health Minister Dennis Cocke substituted "personal care" for "boarding home," sensibly noting that the divisions related to the type of care rather than where it was given.

The Foulkes report on health care in British Columbia, expected to be a massive document of seven volumes, is soon to be presented and may call for some unanticipated new departures in government policies. But it does not seem likely to destroy the new definitions and their clarification of the situation.

The Baron

A NEWS ITEM from Washington, D.C., says that the meat industry in the United States has launched a voluntary labelling program that allows fanciful descriptions but calls also for proper identification of cuts. Perhaps it will spread to Canada, and perhaps it will be enforced by law. And if it ever does, oh boy!

Then we shall swoop on the outfit that tempts us with Baron of Beef on a Bun, with great joy even if the price is $1.

Baron (of beef), says the dictionary: double sirloin undivided. Sirloin, says the dictionary: upper part of loin of beef with meat above and below the bone.

Ottawa Offbeat

Prime Minister Chesterfields

By RICHARD JACKSON, Colonist Ottawa Bureau

"As the responsible administrative officer involved, I assure you that a chesterfield was not purchased for the prime minister's office in the East Block, nor any other office, at a cost of $6,500 — a chesterfield for the East Block office has not been purchased in several years.

"In fact the chesterfields in the East Block were used during Prime Minister St. Laurent's term — perhaps even prior to that — and have served three prime ministers since."

So writes H. B. Stewart, director of administration in the Privy Council office, in reply to reports based on questions and answers in the Commons Order Paper that the prime minister was having his offices fashioned in an opulence befitting a "sultan."

The term sultan and the questions — two sets of them, spaced six months apart — were those of Maritime Conservative MP Robert Coates.

Back last February he asked a series of questions about the cost of the prime minister's East Block offices.

Then in August he asked a second series of questions about the prime minister's Centre Block offices.

★ ★ ★

He had heard, he relates, from a "reliable source," that in the refurbishing of the East Block offices, an immense, soft, dove-grey suede chesterfield had been installed at a cost of $6,500.

At that time — February — the controversy over the cost of refurbishing the PM's Centre Block offices had not arisen.

And in fact, no questions were asked about it until August when Mr. Coates put his second series of enquiries on the Commons Order Paper.

The answers to his first questions, these concerning the East Block, in February, were answered March 29 and appear on page 1253 of Hansard of that date.

Two of the replies:

"All works and procurement of furnishings were arranged under contract at a total cost of $24,058.

"New chesterfields and chairs were provided and the material used was suede. Existing furniture was not reupholstered."

The cost of the chesterfields is not specified in the answers filed by the Public Works Department to the Coates' questions.

Only figures provided at that time were $16,487 for "redecoration" — $24,058 for all works and procurement of furnishings which included the $16,487 for redecorating — and $1,263 for "wool pile, 76-ounce Wilton carpeting with underpadding."

★ ★ ★

So the questions and answers about the East Block offices were disposed of — although not to Mr. Coates' satisfaction, since the replies were incomplete — by March.

Six months later — in fact seven months after he had asked about the East Block offices — he filed a second series of questions, this time about the Centre Block offices.

He had been surprised "and shocked by the self-indulgent extravagance of it" to find the prime minister's Centre Block accommodation all newly done over in deep-pile beige carpet, more soft dove-grey chesterfields, giant-sized Eskimo carvings and wall rugs of native design.

Two enormous chesterfields — each three sectional pieces in what Mr. Coates says is antelope skin — have been installed in the public hallway outside the prime minister's suite.

His questions about all this remain unanswered.

While he awaits the October re-opening of Parliament for these answers about the Centre Block offices, he wonders how they will square with the replies to his questions about the East Block suite.

★ ★ ★

Of course, the whole complicated thing could be unravelled if it turned out that those expenditures last January and February on what Mr. Coates is convinced was the refurbishing of the East Block offices turn out to be those covering the Centre Block renovations carried out months later.

But if this is so, why the delay in answering Mr. Coates' second set of questions?

Meanwhile he has some comments.

He suggests that the $25,321 — comprising $24,058 for "works and furnishings" plus $1,263 for the rug — spent on the prime minister's offices last winter "is more than most ordinary Canadians have available in a lifetime to secure a home."

Further, he observes that $6,500 for a suede chesterfield is not out of line with the prime minister's spending $76,000 on an armor-plated Cadillac — $80,000 in two years renovating his Sussex Drive residence — $51,800 for residential staff and entertaining — and the dropping, last year, of the annual $5,000 every prime minister since Louis St. Laurent has contributed to its operation.

"There can be no doubt," concludes Mr. Coates, "that the prime minister shows by his opulence absolutely no respect for the taxpayers he rips off to surround himself with luxury."

The Now Society

"I'm afraid it's only fettucine, Alfredo. My Peking duck wiped out."

OUR READERS' VIEWS

To be considered for publication in whole or in part, letters must be on subjects of general interest, and if signed with pen-names, must be accompanied by writer's name and address. Preference will be given to those that are brief.

Qualified In Law

I understand that the Canadian Pension Commission within the Department of Veterans Affairs has 23 commissioners who preside over and adjudicate claims of war disability veterans. Out of this number there are only four qualified in the legal profession. The remainder are laymen as far as law is concerned. Even though these laymen are veterans of war and peacetime service they do not possess the legal qualifications to solve the many problems regarding war disability veterans.

Commissioners of the Canadian Pension Commission are paid extremely high salaries ranging from $19,400 to $31,000 per annum and many are appointed to a term of 10 years. Perhaps the elected members of Parliament who make the rules will investigate and remedy this situation. It would indeed be advantageous to war disability veterans and their dependents to have all the commissioners of the Canadian Pension Commission qualified in law.

V. NAPIER,
P.O. Box 951,
Postal Station "A,"
Vancouver 1.

Canada And Chile

I sincerely hope that Mr. Sharp and Mr. Trudeau are men of sufficient honor and principle that they refuse to recognize Chile's bloodthirsty regime. Or do we, as a nation, have the courage not to follow the example of the U.S., U.K., and others? Surely we must be a nation of slimy hypocrites if we pretend to believe in the democratic tradition and civil liberties while at the same time we recognize a military regime which ignored the democratic elections by overthrowing Allende and now is busy enforcing a police state with numerous killings.

Thus it is imperative that Canada withholds recognition of the junta, withdraws the diplomatic staff as soon as all other Canadians are out of Chile and uses her influence to seek a return to democracy in the country.

GEORGE A. HARDING,
3168 Harriet Rd.,
Victoria.

Rhodesia Report

I have read many biased articles on Rhodesia but never have I read one so far removed from reality as that published in your paper dated September 9.

I visited Rhodesia earlier this year and refute the article. Your correspondent depicts local farmers as "despairing farmers facing destitution" whereas in fact the majority have had a better year than for the past three years and the coming season's prospects are the best for a decade. There is a world shortage of tobacco and Rhodesia produces the best. All produce, including tobacco, is fetching higher prices than even the good prices of last year.

Rhodesia does not devalue her currency for her exports are in world demand. The shops are as full as ever of quality goods and luxury goods are cheaper than in Canada or England. Gas costs less in Salisbury, Rhodesia than in Salisbury, England.

There is no doubt whatever that if a general election were held tomorrow Mr. Smith would be returned to power with his present majority.

To maintain that Rhodesia is worried by Australia's restrictions on wheat exports is nonsense for Rhodesia grows its own wheat.

Your correspondent refers to the self-styled African National Council as if this was locally recognized as the main mouthpiece of the African population, whereas in fact it is a small but vociferous group of political aspirants. Their views vary depending on which of their members regards himself as their speaking representative.

The African inhabitants of Rhodesia are constitutionally represented by the chiefs, both in the council of chiefs and in the Senate, by the African members of Parliament and the leaders of various African organizations.

In 1971 the British and Rhodesian governments agreed on certain proposals which were endorsed by both Houses of Parliament at Westminster and also by the Rhodesian Parliament. It is the greatest misfortune that the Pearce Commission following an ineptly conducted exercise failed to endorse the proposed agreement.

The chance of settlement is now remote. Rhodesia is determined to "go it alone." They have allies and will stay the course.

However, there is serious danger to mankind in the present terrorist campaign in Southern Africa when it is supported by external powers. Sophisticated weapons captured from guerrillas in Angola, Mozambique and Rhodesia show that huge amounts of money are being poured into the area. A month ago customs officers in Bremen, West Germany, seized 70 tons of rifles and ammunition which had passed through various channels and were destined for the use of terrorists operating from Zambia.

Opposition to the regimes south of the Zambesi River is not much more than a local opposition party, but it is directed, encouraged and financed by formidable forces who are totally opposed to the West as a whole. This is the ominous feature of it all.

W. A. FORBES,
3431 Bonair Pl.,
Victoria.

Tolling Of the Bell

Thirty-five years ago the people-elected government of Spain was crushed by General Franco and his insurgents aided by Nazi Germany and Fascist Italy.

During the war the Spanish government's repeated requests for aid from the then League of Nations was refused despite the league charter's clause of aid for an elected member government.

The bell was then tolling loud and clear for all of mankind.

Shortly after the greatest tragedy in the history of the world erupted: the Second World War.

Now thirty-five years later we have the people-elected government of Chile crushed by General Pinochet and his insurgents. Just as no help was given to the Spanish government by the League of Nations neither was help given by the now United Nations.

So once again history is repeating itself and once again the bell is tolling for all of mankind.

ROBERT BEGGS,
10011 Fifth St.,
Sidney.

Apartment Conversion

I have appealed to the attorney-general to bring in legislation which will put a stop to the conversion of apartment buildings to condominium status with so much attendant distress to the occupants of such builldings.

I am not opposed to condominiums as such but I am bitterly opposed to the conversion of apartments to condominium status. I base my opposition on the premise that the builders of such apartments were granted permits to build apartments not condominiums and we, the tenants, rented our apartments in all good faith. I think it was "passing the buck" when the government transferred such decision to the municipalities.

I and 72 others are the victims of just such a conversion and I can assure you that the distress caused by such action has been appalling especially amongst the old and in many cases the infirm who had hoped, like myself, to be carried "feet first" out of the apartment. I can assure you that those in their 70s and 80s do not take such decisions lightly. Surely these good people — many of them Canadian pioneers, should be given some protection against those whose only consideration is the "quick buck." I know that the good of money and property must have precedence over all other considerations, but it is wrong, very wrong and I trust this goverment, which boasts of having the interests of the people at heart, will take the necessary action and thereby avoid tragedy entering the homes of many. For Mayor Curtis to maintain that there were only two dissidents is just rubbish and he knows it. There were, in truth, two written complaints but the good mayor was not in the apartment when the bomb fell or he would have seen the distress.

M. P. B. WRIXON,
318-1680 Poplar Ave.,
Victoria.

Dyslexic Children

We are a group of interested and desperate citizens who need help. So many of our young children and adolescents are suffering from developmental dyslexia, and the public, the school board and our government are totally ignorant of this fact. Children with good, average intelligence or better cannot read, spell, or write due to no fault of their own. These children need intensive individual therapeutic tutoring and unfortunately the families are forced to pay large sums of money each month without subsidies from the government, or help from our school system. We feel that if enough parents shout loud enough, our plea will be heard as we are all very interested in helping these frustrated and humiliated children. We must unite and we would sincerely appreciate hearing from the parents of these dyslexic children. If enough of us air our views, perhaps we can get help.

Please parents, do write us and we will send a copy of your letters to the minister of education and Premier D. Barrett.

(Mrs.) A. W.
MARGARET THRUN,
833 West Broadway,
Vancouver 9.

Pilots In Command

There is one angle in the recent collision of two ships, and the resultant oil spill, near Vancouver harbour that is not brought out in the news reports.

Both of these ships had harbor pilots aboard at the time of the collision. Unless maritime law has been changed lately, when a harbor pilot is aboard a ship he has complete control of that ship's movement. The ship's captain, or the owners, have nothing to do with what happens as a result of that ship's movements. How can the owners of a ship be held liable for any result of that ship's collision with another ship if they were not in control of their ship?

If anyone is made to pay for the cost of the oil "mop up" in Vancouver harbor it should be the pilot that was in control of the ship that caused the collision, or the Pilots Association. If the pilots are not held responsible for their actions they will be in a position of being "above the law."

R. H. WHITTICK,
1858 Fairburn Dr.,
Victoria.

Today in History

By THE CANADIAN PRESS

Disgraced after being named co-respondent in a divorce scandal, Irish nationalist leader Charles Stewart Parnell died 82 years ago today — in 1891. An Anglo-Irish Protestant member of Parliament, he had sought to gain Irish independence through a boycott in Ireland and obstruction in the House of Commons.

1949 — Iva Ikuko Toguri D'Aquino was jailed for 10 years by U.S. authorities for her wartime broadcasts as Tokyo Rose.

1939 — Maj.-Gen. A. G. L. McNaughton was appointed to command the 1st Canadian division in the Second World War.

1890 — The Church of Latter-day Saint (Mormon) abolished polygamy.

1889 — Thomas Edison demonstrated the moving-picture kinetoscope.

1683 — The first German settlers arrived in Pennsylvania.

Michener Through in January

Vice-Regal Post To Leger

OTTAWA (CP) — Jules Leger, ambassador to Belgium and Luxembourg, has been appointed Governor-General replacing Roland Michener, it was announced by Prime Minister Trudeau Friday.

Leger, 60, a native of Saint-Anicet, Que., will assume office in Mid-January, Trudeau said in a brief statement.

Michener, who had been scheduled to retire at the end of November, will continue in office until the first week in January, the prime minister said.

Leger, one-time associate editor of the Ottawa daily newspaper Le Droit, joined external affairs in 1940 and was seconded to the office of Prime Minister McKenzie King, also external affairs minister.

From 1943 to 1947, Leger was a member of the Canadian mission in Chile and subsequently took over as the department's first secretary in London.

He returned to Ottawa in 1949 as executive assistant to then prime minister Louis St. Laurent and became assistant under-secretary of state for external affairs in 1951.

He was appointed ambassador to Mexico in 1953 and returned to Ottawa the following year to become under-secretary of state for the department. He held the post until 1958 when he was named ambassador and permanent representative to the North Atlantic Council, and Canadian representative to the Organization for European Economic Co-operation and Development.

A brother of Paul-Emile Cardinal Leger of Quebec, he was appointed ambassador to Italy in 1962 and became ambassador to France two years later.

In 1968, he was named under-secretary of state with responsibilities for arts, cultural support, bilingualism, education and citizenship and was appointed ambassador to Belgium and Luxembourg earlier this year.

Leger becomes the 21st governor-general, the fourth born in Canada and the second of French-Canadian stock.

Vincent Massey, 1952-59, was English; Gen. Georges P. Vanier, 1959-67, was French; and Michener, appointed in April, 1967 is English.

There had been agitation in some circles for someone from outside the country's two major ethnic groups but the government obviously thought it better to have a balanced representation of French and English.

Leger at ambassadorial post

Ottawa To Act On Price Report

OTTAWA (UPI) — Consumer and Corporate Affairs Minister Herb Gray said Friday he has instructed his officials to give top priority to reviewing more than 100 cases of possible "merchandising irregularities" reported by the food prices review board.

If the results of the review warrant further investigations and formal charges, Gray said his department will take that action.

The reports, concerning marketing practices of a number of food retailing stores, were prepared by the food prices review board's special cross-country investigating team in September.

The reports are being examined for any contraventions of the Weights and Measures Act, the Food and Drugs Act, Canada Agricultural Products Standards Act, and the Misleading Advertising Provisions of the Combines Investigation Act.

"These reports of the food prices review board are a valuable aid in supplementing the continuing inspection programs the department carries out," Gray said.

He also invited consumers to write to his department about possible violation of any of the consumer protection laws.

Agnew Men Subpoena Newsmen

WASHINGTON (AP) — Lawyers for Vice-President Spiro Agnew subpoenaed a number of newspaper men Friday in an attempt to make them reveal the source of news leaks about the Agnew investigation.

Reporters for the New York Times, New York Daily News, Washington Post, Washington Star-News, CBS, and Time and Newsweek magazines were ordered to appear in the federal courthouse in Baltimore next Thursday with their notes of conversations with official sources.

There was an unconfirmed report that a subpoena was served on the justice department, ordering appearance for deposition-taking Wednesday. The department had no comment.

Judge Walter Hoffman, of the United States District Court, specially assigned to handle the Agnew investigation has given Agnew's lawyers authority to issue such subpoenas.

Agnew has denounced news leaks about the investigation, which includes allegations of kickbacks, and singled out Assistant Attorney-General Henry Peterson as the source of leaks.

Petersen and the justice department have denied the vice-president's charges. President Nixon defended Petersen, saying: "If I did not approve Mr. Petersen's handling of the investigation he would be removed at this time."

A spokesman for the New York Times, whose reporter Nicholas Gage was among those subpoenaed, said "we will vigorously oppose this step in the courts with all the resources at our command."

A CBS spokesman said its reporter, Fred Graham, will not reveal his sources.

Richard Cohen of the Washington Post was another subpoenaed. The Post's executive editor Benjamin Bradlee said "we are going to fight it as an invasion of the First Amendment." This guarantees free speech.

Others who receive subpoenas are: William Sherman of the New York Daily News; Robert Walters and Ronald Sarro of the Washington Star-News: and Stephan Lesher of Newsweek.

The subpoena to Time magazine was issued to "All persons who wrote or contributed to articles entitled, The Vice-Presidency; heading toward an indictment and Department of Justice: the capable man in the middle," published in the Aug. 27 and Sept. 3 issues.

Newsweek received a similar summons, in addition to the subpoena issued to Lesher.

Reporters were ordered to bring "all writings and other forms of records including drafts" related to communications with a government employee or persons who claimed to be in communication with an official.

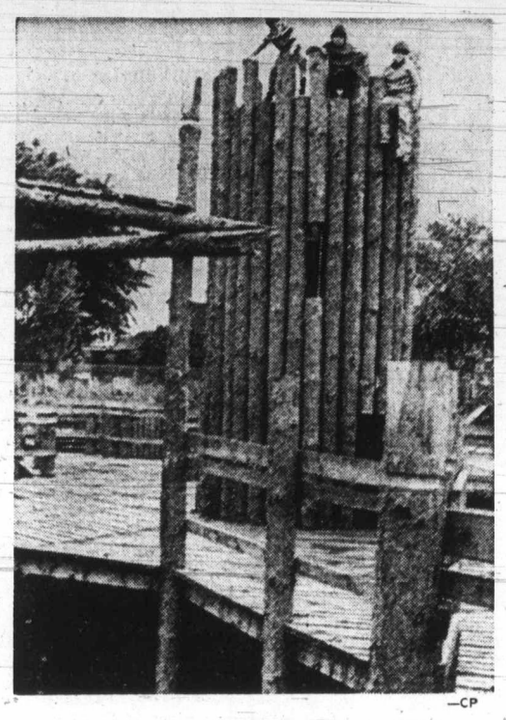

—CP

Pioneer Playground

Pupils do some climbing at Wild West-style fort, part of recreation facilities to be offered at playground being built at Dewson St. Public School in Toronto. The playground will also have wading pool with waterfall, log rooms, a dunking bucket that will shower the children with water, tennis courts and an area where the senior citizens can have their own gardens.

Triggered Hand Grenade Slays 9 in Phnom Penh

PHNOM PENH (UPI) — A hand grenade rigged as a booby trap blasted through a crowd buying lottery tickets at a market place near Phnom Penh's airport Friday, killing at least nine persons and wounding 21, most of them women.

A second grenade booby trap, which military police said was planted to slaughter panic-stricken survivors fleeing from the scene of the first blast, failed to explode.

It was the most serious terrorist incident this year in the Phnom Penh area. The death toll exceeding that of a series of blasts in the capital Aug. 19 in which three bombs killed four persons and wounded 64.

The dead in Friday's blast included an airman and eight civilians. Maj. Lemyre de Diez, commander of the military police detachment at the airport, said nearly half of the surviving wounded were in serious condition. Two thirds of the wounded were women. Seven wounded men were military personnel.

And in Saigon, government forces with warplanes attacked in division strength in a bid to retake the central highlands base of Plei Djereng as the number of Vietnamese dead on both sides since the Jan. 28 cease-fire exceeded the total U.S. dead for the entire war.

Heath Sets Phase III

LONDON (UPI) — Prime Minister Edward Heath will unveil the third phase of his Nixon-style anti-inflation battle and appeal urgently for national restraint and co-operation in a televised news conference Monday, government sources said Friday. They will publish an official "green book" detailing voluntary pay and price curbs.

Drinking Driver War Declared in Alberta

EDMONTON (CP) — A province-wide education and enforcement campaign to control drinking drivers was announced Friday by Solicitor-General Helen Junley.

Miss Hunley, accompanied by Attorney-General Merv Leitch at a news conference, outlined a two-phase campaign beginning immediately with an increase in informational and educational material.

The next step, starting Nov. 1, will be a major crackdown by RCMP and municipal police forces, including numerous stop checks. Drivers stopped at random will be asked to provide registration and insurance documents.

Miss Hunley said drivers who have had too much to drink may be cautioned or have their licences suspended for 24 hours. Stiffer alternatives include immediate arrest, substantial fines and jail terms.

The spot checks will be in operation throughout the province, said Miss Hunley, who quoted a recent survey conducted for her department as showing that the public is unaware of the magnitude of the drinking driver problem.

"Our survey uncovered a demand for increased police action."

Last year, 400 Albertans died in traffic accidents and 6,800 were injured. A toll of 600 has been predicted for the next 12 months, said Miss Hunley.

Red Crime Wave Leads To Purge

MOSCOW (UPI) — The rape of an assault victim by her would-be rescuer and a subsequent government cover-up has led to a purge of more officials in crime-ridden Soviet Georgia.

The latest bureaucratic heads to roll were those of the Communist party secretary, district attorney and chief of police in the Mestiski region of the individualistic republic on the Turkish border.

"An unhealthy atmosphere prevails in all the spheres of the district's life," a plenum of the party regional committee ruled last month, according to Zarya Bostoka, the Georgian daily newspaper.

"The level of crime is very high and the level of discovery of the most dangerous crimes is very low."

An incident in the Caucasian Mountain town of Bechik sparked a rush of dismissals.

There, three Georgians broke into a tourist hostel where several girl hikers were staying and tried to rape them.

Some of the girls jumped through the second-storey windows of the hostel and were seriously injured.

A citizen, G. Gurchiani, heard their cries and came running.

"Instead of helping, he himself raped one of them and disappeared," the newspaper said.

Study Cost Split Offered To B.C. on Loading Port

VANCOUVER (CP) — Federal Environment Minister Jack Davis offered to split the cost with British Columbia for an independent ecological and economic study of the site for a bulk loading port in the northern Prince Rupert area.

Davis said he has already proposed to Premier Dave Barrett that the federal and provincial governments jointly explore all possible port locations there.

"I do not think I'm in disagreement with Barrett" on the proposal for a joint study, Davis said.

He was not critical of a report done for the provincial government by Howard Paish and Associates, but he did take exception to its knock at federal studies which have recommended Ridley Island as a good location for a bulk terminal.

Davis said before a port site is picked, officials must determine what the provincial government plans to do with pollution problems at its own Prince Rupert pulp mills. He added, since the provincial acquisition of the mills three months ago, members of his department have discussed the mills with the provincial pollution control branch.

Stanfield Critical Of Energy Policy

FORT McMURRAY, Alta. (CP) — Progressive Conservative Leader Robert Stanfield criticized the federal government Friday for not developing an energy policy based on provincial requirements.

Stanfield, in an interview during a tour of Alberta's Athabasca oil sands, said the lack of federal policy was largely the cause of the conflict between producing and consuming provinces over natural gas prices.

Stanfield was nearing the end of a round of meetings which included discussions with Alberta Premier Peter Lougheed, Ontario Premier William Davis, and Saskatchewan Premier Allen Blakeney.

He also met officials of the Canadian Petroleum Association and the Independent Petroleum Association of Canada in Calgary Thursday.

The tour ends today with a news conference in Edmonton.

"We are developing guidelines for our stand on energy issues," he said. The western tour was to assess the views of the producing provinces and oil companies.

He said talks with Premiers Lougheed and Davis showed no conflict over the management of oil resources. Ontario said producing provinces are entitled to the revenues from these resources and not the federal government.

Natural gas marketing, prices and reserve policy is an area of conflict, he said.

"A national energy policy, developed after federal government consultations with the provinces, could have avoided this conflict."

By Arab's Grenade

Yom Kippur Marred

TEL AVIV (UPI) — An Arab guerrilla hurled a grenade in Israeli-occupied Gaza City Friday, wounding a soldier and two policemen in an attack that marred the onset of Yom Kippur, the holiest day of the year for Jews, the military command said.

"It was expected that Arab terrorists would try to do something on the occasion of Yom Kippur," a military spokesman said.

Israel virtually shut down with the beginning of the day of atonement at sunset. Mass transportation came to a halt and Lod International Airport was closed to all traffic. Motorists driving after sundown risked getting their vehicles stoned.

The military spokesman said a guerrilla threw the grenade into the main square of Gaza City, the focal point of the formerly Egyptian-administered Gaza Strip. He said no arrests were made and that security forces were searching the area.

It was the first reported incident of its kind in the Strip since March 8, when a grenade thrown into the cab of an army truck killed one soldier and wounded another.

A day later, Israeli soldiers smashed what the command said was a guerrilla ring in the strip and killed three of its leaders.

Yom Kipper is marked by a daylong fast that ends with the flowing of a ram's horn at sundown Saturday.

REINELL

2 BIG SHIPMENTS JUST ARRIVED THIS WEEK

REINELL TRI-HULLS

RT 1860
Just like the RT 1760, but a bigger boat. The TRI-HULLS are big inside, lots of room to move around. 130 h.p. VOLVO 1-0.
Reg. List Price $6941
INCREDIBLE BUT TRUE $4995

RT 1760
Sleek, fast, TRI-HULL, fully upholstered interior. It's beautiful. Padde dash, gauges, full camper top, 140 h.p. MERCRUISER 1-0.
Reg. List Price $6641
INCREDIBLE BUT TRUE $4995

16' COUGAR FAST PACKAGE
16' COUGAR Hull with '73 CHRYSLER 105 H.P. and 1200 lb. EZ LOADER trailer. Reg. Price $4493.
3-DAY PRICE $3595

16' COBRA HI-PERFORMANCE
16' COBRA HULL with '73 CHRYSLER 130 H.P. and 1200 lb. EZ LOADER trailer. Reg. Price $4703.
3-DAY PRICE $3695

GOLFERS!
New and Used HARLEY DAVIDSON GOLF CARS!
Gas and Electric
We're the exclusive Island dealers. Immediate delivery.

SEKINE 10-SPEEDS
STILL IN CRATES! Save. Reg. $123.00.
PLEASURE PRICE $94
NO MONEY DOWN
$8.88 MO. 12 Mos.

WRITE • WIRE • CALL COLLECT!!
Don't Miss These Opportunities

1 ONLY
REINELL RV 2220
Same as a 2200 except with a galley that includes sink, stove and icebox. Blue and White. REG. PRICE $10,895. CLEAROUT $8239

SANGSTER
SANGSTER 15'6" Convertible—Our most popular package . . . Full camper top, safety side wings, sleep seats, mechanical steering, bow rails, foam flotation. '73 CHRYSLER 35 h.p. long shaft electric. 1200-lb. E-Z Loader. Full List $3,633.
READY-TO-ROLL $2795
NO MONEY DOWN — $68 MO. — 60 MOS.
PACKAGE

HONDA HONDA HONDA HONDA HONDA HONDA

SL125

OHC 4-Stroke Torquey
21" FRONT WHEEL, 5-SPEED
NO MONEY DOWN
$35 mo. for 36 mos.
PRICE $899

C70M

MOST ECONOMICAL BIKE
3-SPEED, AUTO CLUTCH
ELECTRIC START
NO MONEY DOWN
$18 mo. for 36 mos.
PRICE $529

NO MONEY DOWN
ONE YEAR
We have our own exclusive guarantee in addition to factory to ensure you HAPPY HONDA RIDING!
GUARANTEE

NO PAYMENT 'TIL NOV. 15th
CREDIT ??
Not a problem with us! We make all the arrangements for you. Every budget consideration. Bank terms available.

HOURS: 9 a.m. to 9 p.m. Sat. 'til 5

BUY WITH CONFIDENCE
B.C.'s LARGEST HONDA
WORLD OF PLEASURE
PEARSON WORLD OF PLEASURE LTD. MD 1516

HONDA Motorcycles • EZ LOADER Trailers • HARLEY DAVIDSON Golf Cars • SANGSTER Boats • YAMAHA Outboards • PRINCECRAFT Boats • BERKLEY Jets • CHRYSLER Outboards • ROADRUNNER Trailers • REINELL Boats • WAUKESHAW Inboard/Outboard • MARINE Brokerage • MERCRUISER Inboard/Outboard • Automobiles • VOLVO Inboard/Outboard • Marine Motor Service • Ski Boats • Parts Division • Used Boats • Marine Accessories • Used Motorcycles • Used Outboards.

WESTPORT OFFICE 656-5434, 382-2222
3388- DOUGLAS, 386-8424

NEXT TO CLARE ANDERSON'S RED LION INN

Poverty Fighter Stresses Canada Worry

'Many Will Starve to Death'

OTTAWA (CP) — Many Canadians aren't going to live through this winter; they're going to starve to death, says Marjorie Hartling, executive-director of the National Anti-Poverty Organization.

Speaking at a news conference at the opening of the organization's new headquarters, Mrs. Hartling said food prices are so high that some people below the poverty line actually will starve to death.

She says figures on such deaths are hard to find, because few hospitals list malnutrition as a cause of death.

Mrs. Hartlang described some of her organization's aims, including higher welfare assistance, an immediate increase in old-age pensions to a minimum $200 a month and a more powerful food-prices review board.

She said her organization, which represents about 1,200 anti-poverty groups across the country, wants to work for closer communications with federal agencies in the field of social development and welfare.

Her group is non-political, but Mrs. Hartling said she hopes all political parties will eventually seek the same goals for the poor of Canada.

She wants her organization to work with the food prices review board to help alleviate the plight of the "thousands of persons living below the poverty line."

The anti-poverty organization is being run on a $20,000 grant from the secretary of state's department, and it doesn't have the resources to test food samples and investigate prices, she said.

Reuben Baetz, executive director of the Canadian Council on Social Development, said the anti-poverty organization will do some work with the council, and the two groups hope to maintain neighborly relations.

Once Canada's Youngest

For Duncan Mayor 6 Years Are Plenty

By KLAUS MUENTER
Colonist Duncan Bureau

DUNCAN — Leaving the municipal stage this December, once youngest mayor in Canada Jim Quaife said: "I think six years are enough."

For the 38-year-old Duncan businessman, the resignation from civic office is not quite as spectacular as was his election in December, 1967, when he defeated seasoned city alderman Hamish Mutter by 57 votes and a second opponent, Elmore Clark.

The new young mayor, originally from Hastings, England, was pleased as he put on the Duncan blue mayor alty robe and entered the packed council chamber on a January day in 1968 for the inaugural meeting. That particular meeting is very well remembered by this reporter for three reasons — the young mayor in his new glory smiling and a bit nervous, the glowing oration about the "blue boy" in the mayor's chair by a church minister, later to become an alderman and one of the mayor's critics, and one of the most boring speeches in the history of the city, by the city's solicitor.

As Quaife began to sort out things in the months to come, he realized that civic glory is short-lived, but that obligations grow, and that the bent finger of criticism is only too eager to knock at the door. It was a fresh wind that blew the dust down Duncan streets and quite often the wind whipped squarely in the face of the young mayor.

Sometimes harsh words about him were spoken behind his back, but occasionally he was confronted with unpleasant remarks and other times a pat on his back convinced him that he was on the right track. Once in a while the Duncan council chamber crackled with static until one of the city fathers would discharge an emotionally loaded barrage leaving the mayor precariously balancing on the rift which seemed to run right through the middle of the chamber. But no matter what came his way, Quaife always managed to take things in stride with relative calm.

Speaking to Quaife now, after he announced he definitely would lay down his sceptre, one has the impression that he is somewhat relieved, but at the same time not regretting having stood in the limelight and having shared some of the glamor that, for instance, swept, Duncan for a few minutes when Queen Elizabeth paid a brief visit here a few years ago.

Quaife was always an ideal subject for news photographers. Having a photogenic appearance, he never shied away from the camera. He thrived on publicity and with very few exceptions he was never at a loss for words. There were exciting moments during his mayoralty and the Quaife era of Duncan will not so easily forgotten by either his foes or his friends.

Reminiscing about his six years in the mayor's chair, Quaife said that in 1969 a new approach was taken regarding Cowichan Indian land.

"One of our goals was to bring about a better understanding between the Indians an the non-Indians in the community with the idea that utilization of Indian land within the city would be very beneficial to both," he said.

As far as Quaife is concerned this mission has been accomplished and, looking across Trunk Road, one is tempted to agree with him because a $4.5 million shopping complex is fully underway.

"It is a culmination of nearly six years of work and negotiations between the Indian band and city councils," he remarked with a trace of pride.

DON'T MISS IT!
Special Thanksgiving
SUN., MON., OCT. 7-8
Purchase a Ticket to The
UNDERSEA GARDENS
Receive FREE Ticket to The Royal London Wax Museum
9 a.m. to 9 p.m.
INNER HARBOR 382-5717

• NOTICE •
BLACKTOP DRIVEWAYS
MADISON PAVING CO.
385-9822
384-2439

$99
BUYS:
VINYL ROOF
CUSTOM RADIO
SIDE MOULDINGS
UNDERSEAL
FOR Your New DATSUN '610' AT
THREE POINT MOTORS LTD.
DATSUN
2620 Government at Hillside
385-6737
(Dealer Licence D 3075)

CASHWAY
WHERE CASH BUYERS SAVE MONEY

NEED A NEW ROOF?
210-lb. Self-Sealing Shingles. ONLY 14.36
At Cashway

90-lb. SLATE SURFACED ROLLED ROOFING
CASHWAY, Only 6.95
50-lb. ROLLED ROOFING
CASHWAY, Only 5.95
INSTANT PATCH
For roof repairs. Seals under water.
AT CASHWAY QUART, ONLY 1.89

FAMOUS LOW CASH PRICES ON WOODGRAIN PANELLING
A selection of woodgrain for every taste. Teak—Ash—Cedar—Pine—Pecan—Hickory—Sienna Oak—Eldorado Oak. 4x8. ONLY, Sheet 4.49

POLYNESIAN and DUSTY GOLD PRE-FINISHED PLYWOOD PANELS
CASHWAY ONLY 6.95
Lots of pre-finished plywood at Cashway Prices

PRE-HUNG DOORS
2'0", 2'4", 2'6", 2'8" widths. CASHWAY, ONLY 23.95
(Latch Set Extra)

DRYER VENTS
Plastic vent hood will not rust. CASHWAY PRICE 1.49
Reg. 1.95

1/8" PEGBOARD
For home and workshop storage. At Cashway. 4x8 sheet. ONLY 2.49

1/4" HARDBOARD
A great wall liner at Cashway. 4x8 sheet. ONLY 2.49

TRUCKLOAD PRICES
BUILDERS — Take advantage of our low cash Price on Truckload Lots for your House Construction. — The Best Way is Cashway.

IT PAYS TO SHOP CASHWAY FIRST!

CASHWAY PAINT SALE
High Quality Paint at Cash Prices—You Save—By Buying the Best
WALLHIDE FLAT INTERIOR LATEX
Tinted to Any Color—
Gallons. Reg. 12.95. YOUR PRICE 9.75
Quarts. Reg. 4.10. YOUR PRICE 2.99
SATIN HIDE LO LUSTRE ENAMEL
Tinted to Any Color—
Gallons. Reg. 14.80. YOUR PRICE 10.95
Quarts. Reg. 4.35. YOUR PRICE 3.49
WALLHIDE HIGH GLOSS ENAMEL
Tinted to Any Color—
Gallons. Reg. 14.35. YOUR PRICE 10.95
Quarts. Reg. 4.30. YOUR PRICE 3.39
CARNIVAL FLAT LATEX
Gallons. Reg. 8.10. YOUR PRICE 6.95
Quarts. Reg. 3.10. YOUR PRICE 2.20
If You Paint Right Now, You GET THE BEST FOR LESS!

CASHWAY ELECTRICAL FITTINGS
Replace Old Switches Now
SILENT TOGGLE SWITCH—Cashway Price .... 3 for 1.49
DUPLEX OUTLETS—Cashway Price .... 3 for 1.49
BROWN SINGLE SWITCH PLATES—Cashway Price .... 9 for 99¢
SWITCH BOXES—Cashway Price .... 2 for 1.49
OUTLET BOXES—Hexagon. Cashway Price .... 2 for 1.49
SINGLE LAMP HOLDERS — With Pull Chain. Cashway Price .... 2 for 1.49
SINGLE LAMP HOLDERS — Less Pull Chain. Cashway Price .... 3 for 1.49

CASHWAY PAINT SPECIAL
Discontinued Colors, High Quality Pittsburgh Paint
GALLON. Reg. 13.00. ONLY 4.99
QUART. Reg. 4.10. ONLY 2.49
There may be a color you want.

ROUGH CEDAR PLANKS and BOARDS
For all fencing and garden work.
1x6 ROUGH .. lin. ft. 13¢
1x8 ROUGH .. lin. ft. 18¢
1x10 ROUGH .. lin. ft. 24¢
1x12 ROUGH .. lin. ft. 30¢
2x4 ROUGH .. lin. ft. 18¢
2x6 ROUGH .. lin. ft. 26¢
2x8 ROUGH .. lin. ft. 34¢
2x10 ROUGH .. lin. ft. 45¢
2x12 ROUGH .. lin. ft. 60¢
LUMBER BUYS
2x3-6' .... ea. 40¢
2x4-6' .... ea. 50¢
2x4-8' .... ea. 80¢
2x3-7' .... ea. 45¢
2x4-7' .... ea. 65¢
1x4-7' .... ea. 32¢
1x4 Econo Strapping Lin. Ft. .... 4¢
1x10-8' SIS Boards Each .... 99¢

HOME HANDYMAN TOOLS
CASHWAY PRICES
STANLEY SMOOTH PLANE—Reg. 18.89. Cashway Price, Only 13.95
7-PCE. FULLER SCREW DRIVER SET—For all home use. Reg. 2.95. Cashway Price 2.39
WOOD MITRE BOX—For home repairs. Reg. 1.39. Cashway Price .... 99¢
18" PIPE WRENCH—Reg. 11.95. Cashway Price 9.50

TUB ENCLOSURES
For standard tubs. Clear Mist. Reg. 39.95. Cashway Price, Only 33.00
Amber and Avocado. Reg. 44.95. Cashway Price, Only 39.00

COMPOST BOXES Pre-Cut, ONLY 9.95
WORK BENCHES Pre-Cut, ONLY 14.95
CONCRETE BLOCK Incinerators, ONLY 13.95

LOTS OF IN-STORE CASHWAY BARGAINS

Victoria's Only Cashway Lumber Yard
SLEGG'S CASHWAY LUMBER
3955 QUADRA ST. 479-7151
9764 FIFTH ST., SIDNEY 656-1125
Same Bargains at Sidney Store
Open 7:30 a.m. to 5:30 p.m. 6 Days a Week

CAPITAL Downtown
FALL SALE! ENDS SATURDAY
Shop Daily 9-5:30; Thurs., Fri. 9 'til 9

Coco Mat
14"x24" Coco mat to help keep grit and grime out of your home. Buy several at this low special price.
FALL SALE, each 1.29

Paint Up!
INTERIOR LATEX
Our own good quality "CAPITAL" brand interior latex for brightening up your living room, dining room, bedroom or hall walls. Choose from WHITE or FREE TINTING to any of hundreds of pastel custom colors.
FALL SALE, Gallon 3.99

DOWN SLEEPING BAGS
TRAIL PAK — 2-lb. duck down bag for the fall hunter, hiker, skier, etc. Full zipper (2 bags zip together), tapered body with down-proof weatherized nylon outer shell and lining. Finished size 33"x80". Regular 64.95 each.
FALL SALE 54.88
Other Bags from 44.88 to 149.95

CORNINGWARE (R) PERK
Ever popular BLUE MAYFLOWER on white CORNINGWARE (R) percolator for perfect coffee making. 9 cup size in a gift box. Regular 15.95 each.
FALL SALE 10.88

FALL FABRIC SPECIALS
BEDSPREAD ENDS
Plain colors of gold, purple, blue, green, red, plus an assortment of plaids in acrylics and cottons. All washable. Ideal for bedspreads, draperies, furniture throws, etc. Regular 2.25 per lb.
FALL SALE, Per Lb. 1.79
8 Gauge Vinyls 36"
Printed or plain shower curtain plastics for your matching window drapes and shower curtain. Reg. 69c yd. SALE, Yard .... 49¢
Quilted Print Cottons 42"
Small floral prints with polyester filling and nylon jersey backing. Requires no ironing and is washable. FALL SALE, Yd. 2.49

3/8" DRILL
POWERHOUSE 3/8" compact electric drill for the home handyman complete with geared chuck and key. 2.6 AMP. 110 VOLT AC/DC motor with auxiliary side handle.
FALL SALE 13.99

7 1/4" SAW
RUGGED and READY—7 1/4" circular saw for utility use. 8 AMP. 110 VOLT AC/DC motor generates full 1 1/4 h.p. Cuts 2x4 on 45° angles.
FALL SALE 28.88

PROPANE TORCH
BERNZRITE by BERNZOMATIC — Chrome plated burner head complete with propane cylinder. 1,001 uses around the home for plumbing, laying floor tiles, etc.
FALL SALE 6.49

THERMO BOOTS
Men's 9-eyelet, insulated rubber boots for the outdoor worker or hunter. Net lining with steel arch support, slip resisant sole.
Sizes 6-11 in full sizes.
FALL SALE Pair 4.95

CHILDREN'S GUMBOOTS
Red soled rubber gumboots for the youngsters for the wet rainy winter days ahead at timely savings.
SIZES 10-13 FALL SALE, Pair 2.49
SIZES 1-5 FALL SALE, Pair 2.69

POLYFOAM—SAVE 20%
Non-allergenic white polyfoam for mattresses, cushions, chair forms, etc., at great fall savings. Cut to size and shape.
1/4" Reg. 10c sq. ft. SALE .... 8¢
1/2" Reg. 15c sq. ft. SALE .... 12¢
3/4" Reg. 20c sq. ft. SALE .... 16¢
1" Reg. 30c sq. ft. SALE .... 24¢
1 1/2" Reg. 45c sq. ft. SALE .... 36¢
2" Reg. 60c sq. ft. SALE .... 48¢
3" Reg. 90c sq. ft. SALE .... 72¢
4" Reg. 1.20 sq. ft. SALE .... 96¢
Plus a great selection of upholstery fabrics, expanded vinyls and Naugahyde (R) at low, low prices.

WEATHERSTRIP SET
3-piece WOOD and FOAM weatherstrip set. 2 pieces 7-foot and 1 piece 3-foot. Enough to do a complete door or for use on windows, etc.
FALL SALE, Set 1.39

FIREBASKET
Tuff 1/2" welded steel rod firebasket for burning presto logs, etc. 14"x21" with 12 welded bars and 6 legs.
FALL SALE 6.49

DRYER VENT HOOD
4" size vent hood for automatic dryers. Easily installed at a special saving.
FALL SALE, Each 1.39

GALVANIZED GARBAGE CAN
Large family size galvanized sheet metal garbage can featuring tapered body, drop handles and snug fitting lid. Our regular lo wprice $7.50 each. Approx. 18" dia. x 27" high.
FALL SALE 5.49

MEN'S COVERALLS
Full cut, 100% sanforized cotton coveralls. OLIVE SPRUCE or NAVY in sizes 36-46. Zipper front and bar tacked at points of strain.
FALL SALE 8.95

HYDRO PARKA
Men's 3/4 length hydro parka for winter warmth. Heavy OLIVE duck outer shell with cosy pile lining. Draw-tite waist to keep chill winds out. Zipper front with detachable hood. Sizes 34-46.
FALL SALE 17.95

RAIN SUIT
Great protection in this rubberized cloth rain suit. All seams re-inforced. Bib-type trousers with snap cuffs. Jacket with zipper front, snap cuffs and attached hood. Sizes S.M.L. XL. (Olive Drab Color) Reg. 9.49 set. SALE 7.95

CAPITAL IRON & METALS LTD.
1832 STORE STREET
385-9703
Free Parking in Capital's Large Parking Lot

Stabbing Death Sentence: Life

Roydon Gaylord Morrison received the mandatory sentence of life imprisonment after a Victoria B.C. Supreme Court jury Friday found him guilty of non-capital murder in the stabbing death of Wallace Omar Stevenson.

The sentence, according to city police records, is the first life term to be handed down in Victoria since a non-capital murder case in 1969.

The jury's verdict was announced to Mr. Justice Alan Macfarlane at 11:00 a.m. Friday after almost nine hours of deliberation.

The jurors found Morrison not guilty of capital murder, the verdict sought by the crown.

Morrison, 42, and Stevenson, who was 51, were both residents of a boarding house for alcoholics at 132 Dallas, where Stevenson was found dead with five stab wounds last March 14.

Announcing the life imprisonment sentence, Macfarlane commented that Morrison "will not necessarily spend the rest of his life in jail" since the sentence can be reviewed by "other authorities."

Morrison's trial began Monday. Counsel were prosecutor Ken Murphy and Dermod Owen-Flood for the defence.

Bilingual Drug Papers Get Ostler's Nod

Canada's bilingual certificates of drug analysis ran into legal attack again Friday in Victoria Provincial Court — but this time the judge came down on the side of the problem-plagued papers.

Judge William Ostler said one such certificate could be admitted as an exhibit in a preliminary hearing of a narcotics case after noting Canada's two languages run side by side in "official documents, want ads, billboards and even boxes of detergents."

The problem stems from a new type of certificate issued earlier this year by the federal health and welfare department in Ottawa. It has one line of English followed by one line of French, presumably with the same words as the line above, and so on down the page.

In Vancouver Provincial Court recently, Judge D. D. Jones dismissed a narcotics charge when he ruled this "interlineation" was incomprehensible. He said anyone who could only read English, where the accused or the policeman reading the certificate to him, didn't really know what the French words meant.

The crown has appeled the Jones ruling

The crown has appeled the Jones ruling and legal sources concede no major constituitonal point is involved. About the worst that could happen would be the junking of many certificates already printed and their replacement by a new, legally-written form.

In the court section of Judge F. S. Green last Wednesday, one of the new certificates was challenged in a narcotics case and Green indicated he wanted to consider the point rather than reject it at once. But the charge later was dismissed on another ground.

Friday, Ostler considered a second such challenge over the luncheon adjournment and then said the certificate "is readily understandable when only the English (wording) is read" in the normal manner, "one line following the other."

U.S. Labor Scene

More Hold Jobs

WASHINGTON (UPI) — The number of Americans holding jobs, almost stagnant for five months, surged upward by 700,000 in September but unemployment held stubbornly at about 4.8 per cent for the fourth month in a row, the U.S. government reported Friday.

The jobless rate did not improve despite the increase in the number of jobholders because it was offset by a rise of 750,000 in the numbers entering the labor force.

The increase of 700,000 in jobholders pushed total unemployment to a record high of 85.1 million after adjustment for seasonal factors. This was the first monthly increase since June and only the second month since March that employment advanced.

The U.S. labor department's Bureau of labor Statistics said total employment had risen by 2.75 million persons over the past 12 months.

The number of unemployed workers remained essentially unchanged last month at close to 4.3 million after seasonal adjustment, representing an over-the-year decline of half a million.

The unemployment rate has been on a downward trend since holding at a level of about 6 per cent for 19 consecutive months until May, last year. It dropped to 5.2 per cent last November and held at about 5 per cent until May.

Unemployment declined in June to 4.8 per cent — the first time since June, 1970, that it had been under 5 per cent.

Alaskan Dead, Boat Capsized

WALES, Alaska (AP) — An Alaska man drowned and two Washington men were missing and presumed dead after the 139-foot converted patrol craft escort Growler was found capsized along the beach. Authorities say the body of James Halliger of Seward, Alaska, was found washed up on the beach near the small community of Wales on the Seward Peninsula.

DON'T MISS IT!

Special Thanksgiving
SUN., MON., OCT. 7-8
Purchase a Ticket to the
ROYAL LONDON WAX MUSEUM
Receive FREE Ticket to the Undersea Gardens
9 a.m. - 9 p.m.
INNER HARBOR 388-4461

SPECIALS FOR FALL PLANTING

TREES SHRUBS BULBS

LEYLAND CYPRESS— HEDGING

Wonderful new, fast growing, hardy evergreen. For quick hedges and tall screens. Ideal windbreak, reduces traffic noise, perfect to hide commercial eyesores.
Grows 15 to 20 ft. in 5 years — privacy in a hurry. Takes trimming well. Tolerates salt spray. Fastest growing evergreen. Grows in a variety of soils. Disease and pest resistant. Plant 3 feet or more apart.

each SALE 1.89 SALE 10 for 17.50 SALE 100 for 150.00 1½ ft. Plants

LILY OF THE VALLEY PIPS
Improved larger flower strain. 10 for 59¢
100 for $4.95

Imported Holland Bulbs
IMPORTED DUTCH BULBS
One of the best collections in Victoria. Choose now.

ASPARAGUS PLANTS 2 Year Old 10 for 95¢
BLUE HYDRANGEAS Beautiful, healthy plants. Each 2.50
RHODODENDRONS Wonderful selection. Just arrived. 1.95 to 14.95
KNAPHILL AZALEAS 8 Name varieties. The world's finest azaleas. All well budded plants. Each 6.95
BROMPTON STOCK Mixed colors. Dozen 95¢
DWARF ENGLISH LAVENDER 1.25
BROWSE THROUGH THE NURSERY FOR FALL COLOR
GINNALA MAPLE Vivid autumn color. 2½ ft. Plants. Each 2.50
JAPANESE PLUMS Single pink flowers with dark purple foliage. 6 to 7 ft. Tall. Container grown each 5.50
NATIVE DOGWOODS Many in bloom. 6 Ft. high,, container grown. 11.95

OPEN THANKSGIVING DAY 10 to 5

Shop Where Your Nurseryman Is Your Best Friend

Cedar Hill
NURSERY and GARDEN CENTER
CHARGEX
1551 CEDAR HILL CROSS RD.
Half Block West of Shelbourne

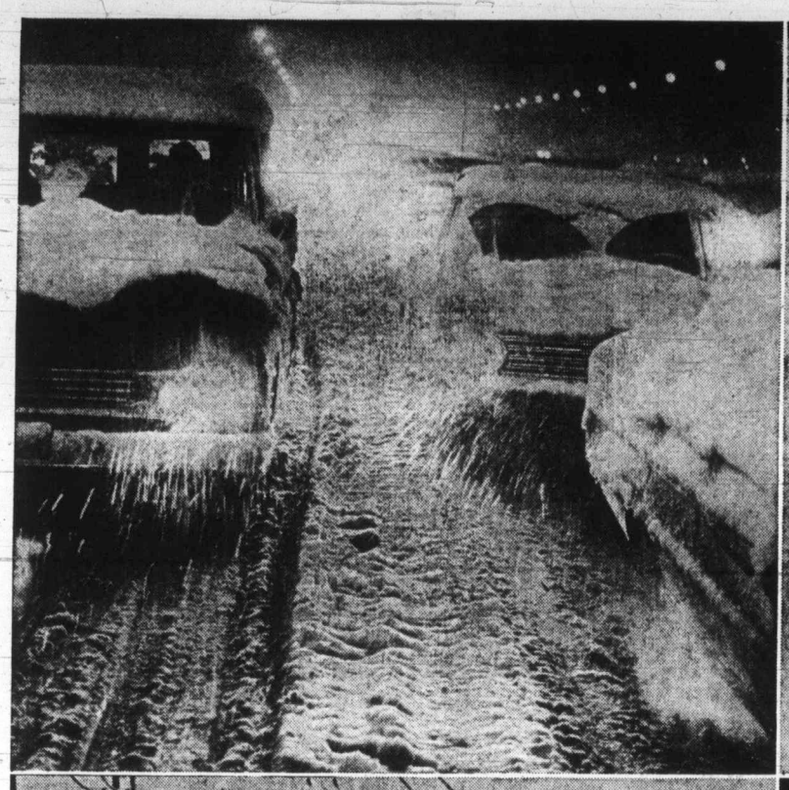

THINK CANADIAN.

Halifax. Average yearly snowfall, over 9 feet. Quebec City. Average yearly snowfall, over 10 feet. Montreal, around 9 feet. Toronto, 5 feet. Thunder Bay, 8 feet. London, about 7 feet. Prince George, 8½ feet. Lethbridge, 6½ feet...

And that's just average.

Add to that, weeks of subfreezing temperatures, ice, bone-chilling wind and sleet, and you've got something that Canada is famous for: winter. In a lot of places as much as 6 month's worth.

Well, we don't have a way around it. But we do have a way for you to get around in it: the Volkswagen Bug. Something we're famous for.

The VW's engine is cooled by air. So you won't have to worry about it freezing in Fredericton. Our engine also happens to be in the back, over the drive wheels for better traction. So you can get through the slush in Saskatoon, the frozen ice in Flin Flon, the mud in Moose Jaw as well as the sleet in Shawinigan.

We give the Bug four coats of paint and seal its bottom with a sheet of steel. To protect you against the salt in Sault Ste. Marie. Even the tons and tons and tons of it in Toronto.

We've been helping Canadians from Antigonish to Prince Rupert get through winter for the last 21 years.

And we intend on staying around for another 20.

It seems the weather agrees with us.

Few things in life work as well as a Volkswagen. Especially in winter.

Toronto Trading

Quotations in cents unless marked $ z—Odd lot, xd—Ex-dividend, rx—Ex rights, xw—Ex-warrants. Net change from previous board-lot closing sale.

Stock	Sales	High	Low	Close	Net Ch'ge
Abitibi	18277	$14¾	14⅜	14¾	+ ⅜
Abitbi 7½p	150	$51	51	51	
Acklands	1580	$16½	16¼	16½	— ⅜
Ackind 2p	100	$16½	16½	16½	— ⅜
Acres Ltd	420	$14¾	14½	14½	— ⅛
Acres A pr	120	$44¾	44¾	44¾	+ ½
Acres wt	600	285	275	275	
Aetna In	1000	115	115	115	
Afton Min	1000	975	975	975	
A.G.F.M	300	380	375	380	+ 5
Agnico E	300	500	495	500	+ 5
Agra I	12300	$12⅝	12	12⅜	+ ⅜
Akaitcho	200	115	115	115	+ 5
Albany	27150	94	87	94	+ 5
Alta Gas A	4715	$12⅛	11¾	11⅞	—⅛
Alt East G	1925	750	730	750	
Alta Nat	681	$20⅜	19¾	19¾	— ¾
Alcan	54275	$37⅝	36¼	37½	+ ⅞
Alcan pr	175	$26½	26½	26½	
Algo Cent	800	$14⅜	14¼	14⅜	+ ⅛
Algma	30010	$21½	20¼	21½	+1¼
Allarco Dv	z25	$6⅞	6⅞	6⅞	
Alliance B	2700	$9⅜	9	9⅜	+ ¼
Alpa Ind	250	$9	9	9	
Alum 4½ p	200	$35	35	35	— ½
Am Larder	1154	67	67	67	+ 2
Am Leduc	3000	5½	5½	5½	+ ½
Andres W	780	$32½	31¾	32½	+ 1
Anglo-cn	1765	$18⅝	18⅜	18⅝	+ ¼
Anglo-c pr	728	$27¾	27	27¾	+¾
Ang CT 4½	75	$28½	28	28½	+ ½
Ang CT 290	25	$36	36	36	
Ang Ruyn	1100	112	110	110	— 5
Ang U Dev	1500	95	95	95	+ 1
Anthes B p	z5	$71	71	71	
Anthes C p	200	$70¼	70¼	70¼	
Aqutin	15762	$20½	20	20¼	— ½
Argus	340	$19	19	19	
Args 250 p	25	$33	33	33	+ ¼
Argus C pr	100	$13½	13½	13½	
Args 260 p	75	$33⅜	33	33⅜	
Asamera	2950	$14¼	13⅞	14	+ ⅛
Asbestos	3225	$19⅝	19¼	19¼	— ¼
Ashland C	310	$12	12	12	
Atco Ind	2100	$16⅛	16⅛	16⅛	— ⅛
Atl Rich	z10	$93	93	93	
Auto El	100	$7	7	7	+ ½
Ato Hard A	300	$10¼	10⅛	10¼	+ ¼
Avoca M	2000	73	73	73	+ 6
Bad Boy	300	$8⅛	8⅛	8⅛	+ ⅛
Banister C	400	$25¼	25¼	25¼	— ⅛
Bankeno	9850	730	710	730	— 5
Bk Mtl	14945	$18¾	18⅝	18¾	
Bank N S	5461	$38⅜	37⅞	38	— ½
B Cdn Nat	2505	$18½	18⅜	18½	
Barclona	300	35	35	35	—20
Baton B	965	$9¾	9⅝	9¾	
Bay Mills	100	$8¾	8¾	8¾	— ¼
Beavr Eng	200	$5½	5½	5½	— ¼
Becker B p	300	$5½	5½	5½	+ ¼
Belding L	300	$9	9	9	+ ⅜
Beldng w	1300	60	35	60	+30
Bell Canad	4949	$41⅜	41	41⅜	+ ⅛
Bell A pr	701	$46	45⅝	46	+ ¾
Bell B pr	510	$47½	47½	47½	+ ¼
Betim	2244	$17½	17¼	17¼	— ⅛
Bl Hawk	4500	85	80	85	
Black P A	200	$5⅜	5⅜	5⅜	— ¼
Black P A	200	$5⅝	5⅝	5⅝	+ ¼
Block B	10275	300	290	290	— 5
Bomac	700	$5¾	5¾	5¾	—¼
Bombrder	3225	310	300	310	—10
Bonanza I	5450	320	300	320	+25
Bounty Ex	z200	63	63	63	
Bovis Cor	3350	215	210	215	+ 5
Bow-m pr	100	$35½	35	35	
Bow Valy	7150	$36⅞	35½	36⅝	+ ⅝
BP Can	4397	$14¾	14¼	14⅝	
Bralor Res	500	200	190	190	—10
Brama	11278	$5¾	5½	5⅝	— ⅛
Brameda	3392	65	64	65	+ 4
Brascan	4915	$19⅞	19¾	19⅞	+ ⅛
Brnda	49000	815	800	810	+ 5
Brdg Tank	200	5½	5⅜	5⅜	— ⅜
Bright A	165	$20⅝	20⅝	20⅝	—¼
Brinco	1931	$5⅝	5⅛	5⅝	+ ¼
BC Forest	3080	$25¼	24⅞	24⅞	— ½
BC Pack B	185	$39	39	39	+ ¾
BC Sugar	1120	$20¼	20	20¼	— ¼
BC Phone	1525	$53¼	52¼	53	+ ½
BCPh 4⅛ p	z10	$52½	52½	52½	
BCPh 5¾ p	z20	$69	69	69	
BCPh 6 pr	z20	$73⅛	73⅛	73⅛	
BCPh 6.80	100	$22	22	22	+ ½
BCP 7.04 p	300	$22½	22½	22½	— ½
Broul R	1500	41	41	41	— 1
Bruck B	z50	$7⅜	7⅜	7⅜	
Brunsk	19760	565	555	565	+ 5
Budd Auto	740	$16⅛	16	16⅛	+⅛
Budd A w	1245	975	940	975	+50
Burns Fds	2608	$15¾	15½	15½	— ⅜
Bushnell	400	$11	11	11	
Cad Dev	17013	$15½	14¾	15	— ¼
CAE Ind	350	$10⅛	10⅛	10⅛	+ ⅛
Cal Pow	1065	$25⅝	25⅝	25⅝	— ¼
Cal P 5 p	z30	$67½	67	67½	
Cal P 5.40 p	30	$88½	88½	88½	+ ½
Calmor IB	z100	53	53	53	
Calvrt Dle	300	245	240	245	+15
Calvert	39500	26	23	26	+ ½
Camflo	3720	765	750	750	
Cam Chib	9900	740	725	740	+10
Camp RL	300	$46	45¼	45¼	+ ½
Campeau	6915	$9⅝	9	9⅝	+ ½
Can Cem L	448	$13⅝	13⅜	13⅝	+ ¼
C Cem L p	389	$18½	18½	18½	+ ⅝
C Geothr	7100	219	212	214	
Can Malt A	1090	$26	25½	25½	— ½
C Nor West	3250	850	830	835	—15
C Pakrs C	z10	$22¾	22¾	22¾	
Can Perm	1300	$20½	20½	20½	+ ¼
CS Pete	31710	630	605	630	+25
CSPet w	11900	111	104	110	+ 8
C Tung	9850	300	282	300	+14
C Bonanza	4400	215	208	208	— 2
Cdn Brew	3325	445	430	440	+ 5
CBrew Ap	42	$25½	25½	25½	
C Brew Bp	75	$31¾	31¾	31¾	+ ⅝
C Cablesy	160	$16½	16½	16½	— ¼
C Cable w	1126	380	375	375	—10
Cdn Can A	1200	$10½	10	10½	+ ⅜
Cdn Cel	4650	$8⅝	8⅛	8¼	— ⅛
C Curtis	200	62	62	62	
Cdn Equty	2100	$16	15⅝	16	+ ¼
CE Gas	15000	415	385	405	+20
CGE	100	$26¼	26¼	26¼	+ ¼
CGE pr	150	$29	29	29	
C Homestd	6120	795	785	795	—20
C Hydr	4400	$7⅞	7¾	7⅞	+ ⅛
C Imp Bank	5645	$31	30¾	30⅞	— ⅛
C Ind Gas	5879	$8¼	8	8¼	+ ¼
CIL	1400	$17	16⅞	17	
C Int Pow	8700	$13	13	13	+ ¼
C Interurb	z25	450	450	450	
C Intrurb p	2865	$11¼	11	11¼	+⅛
CLencour	1000	14	13	14	
C Manoir	9880	$5¼	5⅛	5⅛	
C Marconi	200	400	400	400	
C Merrill	300	600	600	600	+10
C Ocdental	2695	$14	13⅞	14	
CP Inve pr	6938	$34⅞	34	34¾	+ ⅝
CP In w	47158	380	350	380	+ 5
CP Ltd	9938	$17	16⅝	16⅝	— ¼
CPL A p	300	$10⅝	10½	10⅝	+ ⅛
CPL $3. pr	400	$8⅞	8⅞	8⅞	
CReserve	1475	515	505	515	+15
Cdn Sup O	3908	$54¼	54	54¼	— ¼
Cdn Tire	555	$56⅞	55	56½	+1½
Cdn Tire A	3775	$56⅞	55¼	56¼	+ 1
C Utlties	8600	$11⅛	10⅞	10⅞	— ⅛
C Util 4¼ p	25	$64	64	64	+ 7
CUtil 5 pr	35	$64	64	64	
C Util $1.25	430	$23	22½	23	+ ½
C Util w	4000	325	315	325	+10
C Vickers	1064	$16⅜	16¼	16⅜	— ⅛
CWN G 4 pr	280	$11	11	11	
Candel Oil	300	$10⅛	10⅛	10⅛	— ⅛
Canron	620	$22⅞	22¾	22⅞	— ⅛
Canron pr	25	$70½	70½	70½	
Capit Div	200	37	37	37	
Cara	950	$8	8	8	+ ⅛
Cassiar	650	$13¾	13½	13¾	— ¼
Cassidy L	400	$5½	5½	5½	— ⅛
CC Yachts	800	385	365	365	—20
CD PCom	200	115	115	115	—10
Celanese	7450	$6⅛	5⅞	6⅛	
Celan 175 p	z50	$19¾	19¾	19¾	
Cent Pat	z100	94	94	94	
CFCN	300	$8½	8½	8½	
Chmly	16490	330	320	330	+15
Chestrvile	7500	22½	22	22	— ½
Chib-K	113000	57	50	57	+ 3
Chib M	2600	36	34	34	— 2
Chieftan D	4750	$12¼	11⅞	12	+ ¼
Chimo	1000	112	112	112	+ 4
Chrys	30750	$26¼	25½	26¼	— 2
CHUM	z13	$9	9	9	
Clarcan	300	380	375	380	+ 5
Coch Will	4000	65	65	65	+ 1
Coch-Dun	150	$35½	35½	35½	
Cckfield	300	$5¼	5¼	5¼	
Coin Lake	3000	13	12	13	+ 1
Coldstm	200	295	295	295	+ 5
Coles Book	850	$8	8	8	
Cominco	9806	$35¼	34⅞	35¼	+ ½
Com Cap	225	310	310	310	—10
C Holiday I	350	$10¾	10¾	10¾	
Computel	300	$10	10	10	— 1
Conduits	100	$7½	7½	7½	— ¼
Conn Chm	600	$6⅞	6⅞	6⅞	— ⅛
Conn Bath	9194	$29⅞	29½	29½	— ⅜
Con Bath p	100	$18⅜	18⅜	18⅜	— ⅛
C Bah w	11340	295	275	295	+20
C Bath 68 w	415	$16⅞	16½	16⅞	— ⅛
Con Bldg	5500	300	270	295	+30
Con Fardy	500	58	58	58	
C Durm	16400	82	81	81	— 1
C Marben	4400	90	81	90	+ 8
C Morisn	200	179	179	179	— 1
C Rambler	3600	315	305	310	— 5
Con Textle	912	410	405	410	+ 5
Con Distrb	3775	$25¾	25½	25¾	— ¼
Cons Gas	6890	$15⅞	15½	15⅞	+ ¼
Con Glass	210	$9¾	9½	9½	— ½
Conwest	200	450	450	450	— 5
Coprcorp	8000	26	23	26	
Cop Fields	1100	155	150	150	
Corby vt	500	$20	20	20	— ¼
Corby B	200	$20	19⅞	19⅞	+ ⅛
Cornat Ind	6300	$5	490	5	+ 5
Cornat pr	600	$24¾	24	24¾	
Corp Food	400	$5¾	5¾	5¾	+ ⅝
Coseka R	1100	265	260	260	— 5
Costain R	2000	$6⅝	6½	6½	— ⅜
Crgmt	11700	785	770	785	+ 5
Crain R L	1675	$10⅛	9¾	10	— ⅛
Crestbrk	1450	$14⅞	14¾	14¾	
Crwn Life	887	$75	75	75	
Crush Intl	1150	$12¾	12½	12⅝	+ ⅛
Cygnus B	700	$7¾	7¾	7¾	
Dale R	345	$9⅞	9⅝	9⅞	— ⅛
D Aragon	1000	15	15	15	
Dawson D	700	$7½	7¼	7¼	
Debhid B p	100	$79½	79	79	— 1
Decca R	3915	720	675	720	+10
D Eldona	4000	40½	40	40	
Delta Ben	100	350	350	350	
Deltan Ltd	300	475	475	475	—15
Denison	8568	$42	41½	41⅞	+ 1
Dicknsn	4400	294	280	280	—14
Island Tel	100	$8⅞	8⅞	8⅞	+ ⅜
Iso	3000	235	225	230	— 5
ITL Ind	900	360	355	360	+10
ITL Ind pr	z10	$13	13	13	
IU Intl	3210	$28	27¾	28	+ ¼
I Uintl A	z15	$65½	65½	65½	
Ivaco Ind	100	$12	12	12	
Jannock	3900	$7	6⅞	7	+ ⅛
Jannock D	480	$7	6¾	7	+ ½
Jannock A	100	$13⅝	13⅝	13⅝	
Jannock B	602	$12⅝	12½	12⅝	+ ⅛
Jelex	63500	28	26	26	—1½
Jorex Ltd	3400	90	90	90	
Joutel	3000	41	38	41	+ 3
Kam Kotia	500	55	55	55	
Kaiser Re	5350	380	365	370	— 5
Keen Ind	400	$12¼	11¾	12¼	+ ¼
Kaps Tran	3850	$5	480	480	—20
Keeprite B	200	$9½	9½	9½	+ ¼
Kelly DA	175	$5⅝	5⅝	5⅝	+⅛
Koffler	1060	$7½	7⅛	7¼	— ¼
Koffler A p	610	$9¼	9	9¼	+ ½
Kelsey H	1470	$15⅛	14½	14¾	—⅛
Kenting	16981	$8	8	8	+ ¼
Kerr Add	2463	$11⅜	11⅛	11⅛	— ⅜
Lab Min	z25	$46	46	46	
Labatt pr	670	$25½	25¼	25½	+ ⅛
Labatt	2320	$25½	25⅛	25¼	— ⅛
Lacroix I	100	485	485	485	—15
Laidlaw M	525	$14¼	14	14¼	
Lallaw B p	1100	$11⅞	11⅝	11⅞	+ ⅜
Lallaw A p	25	$42	42	42	
LOnt Cem	2200	375	325	375	+ 5
Lasitr Km	100	120	120	120	
Laura Sec	200	$7¼	7¼	7¼	
Lau Fin	550	$12	12	12	— ⅜
Lau F 1.25	100	$15⅝	15⅝	15⅝	— ⅛
Lau Fn 140	250	$17⅝	17⅝	17⅝	
Lau F 2.00	275	$25	25	25	
Leigh Inst	2382	$7⅛	6⅝	6⅞	— ⅛
Levy A pr	300	$5⅞	5⅞	5⅞	+ ⅛
Liberlan	z75	$11¾	11¾	11¾	
Life Inv	20000	220	205	205	
Life Inv A	1000	17	17	17	— 2
Lincoln Tr	700	$17	16⅞	17	+ ⅜
LL Lac	1433	205	205	205	
Livingsto	470	$9½	9¾	9½	
Living w	525	580	580	580	
Lob Co A	1164	$5½	5⅛	5½	+ ⅛
Lob Co B	1850	$5⅝	5⅛	5⅝	
Lob Co pr	205	$27¼5co; xm$l k			
Lochil	10120	330	310	310	—15
Loeb M	10300	$5½	5⅛	5½	+ ½
Lost River	3200	365	360	360	
Lytton M	1110	180	180	180	
NuWest D	5925	$8⅞	8¾	8⅞	— ⅛
NW Fin	300	190	190	190	
Oakwood P	3435	235	225	226	— 9
Obrien	18500	143	135	136	+ 3
Ocdentl Pt	7800	$11⅝	10⅝	11½	+ ¾
Oceanus I	200	80	80	80	— 5
Ocelot Ind	300	450	450	450	—10
Oil Patch	2800	350	340	340	—10
Okanagan	100	$8	8	8	— ⅛
Ontario Tr	z41	$8½	8½	8½	
Orchan	2600	505	485	505	—10
Orlando R	250	$11¼	11¼	11¼	— ⅛
OSF Ind	210	$8¾	8¾	8¾	
Oshawa A	2875	$8¼	8¼	8¼	— ⅛
Oshawa w	3500	58	55	58	+ 3
Pac P	14070	$27¾	26½	27⅜	— ⅞
Pac West A	1020	$10⅜	10⅛	10¼	+ ¼
Pac WA A p	100	$40	40	40	— 1
Page Pet	700	375	370	370	—20
Pamour	800	505	500	500	
Pancana I	400	225	210	210	
Pan Centr	3633	170	160	169	+ 9
P Ocean	120384	$20¼	19⅜	20⅛	+ ⅝
PanCdn P	1400	$13½	13¼	13½	
Paulin	700	430	430	430	—10
Pe Ben O	800	$7½	7¼	7¼	— ⅛
Peerless	3000	$7⅞	7⅞	7⅞	+ ⅛
Pembin A	4000	380	380	380	
Pembin B	1000	385	375	375	— 5
Pennant	1067	330	330	330	
Penningtn	1050	$11⅜	11¼	11⅜	+ ⅜
P Dept S	400	$13	13	13	— ¼
P Jewl A	300	$9¾	9¾	9¾	
P Jewl pr	z10	$96	96	96	
Petrofina	784	$26⅜	26¼	26¼	— ¼
Petrol	2000	145	145	145	+ 4
Peyto Oils	8000	655	635	645	— 5
Phillips Cb	450	$11⅞	11⅞	11⅞	+ ⅜
Pick Crow	5000	72	70	70	— 2
Pine Point	2353	$37	36½	37	
Pinnacle P	2500	21	21	21	— 1
Pitt Eng C	100	$11⅞	11⅞	11⅞	+ ⅛
Place K	1600	58	58	58	+ 2
Placer	3660	$29¾	29	29	— ⅝
Pow Corp	8625	$13	12¾	13	— ⅛
Pow Crp pr	250	$31	30	31	+ 1
Pow C 5 pr	200	$13	13	13	
Prado Exp	1000	165	165	165	— 5
Pre Cable	z50	$13⅛	13⅛	13⅛	
Preston	2850	$14	13⅞	14	+ ⅛
Price Com	1820	$18⅝	18¼	18½	— ⅛
Prov B Can	776	$16	16	16	+ ⅜
Pure Silv	3300	235	225	225	
Qasar Pet	1000	890	890	890	
Q Mattgml	z200	27	27	27	
Que Sturg	2475	370	355	370	— 5
Que Tel B p	250	$12	12	12	
Quenswe	400	425	410	425	+20
Radiore	500	28	28	28	— 2
Ram	1000	235	235	235	+ 5
Rang	11462	$33⅛	32¾	33	—
Rank Org	300	$10⅞	10⅞	10⅞	— ⅛
Rapid Dta	3225	$6⅜	6⅛	6¼	— ⅛
Rayrock	1700	105	101	105	
Readers D	8400	$20	20	20	+ 2
Realty C A	2000	$5	5	5	+ 5
Realty C w	600	175	160	175	+15
Redpath I	365	$25⅝	25¼	25¼	— ⅜
Redstone	2000	17	17	17	+ 1
Reed Oslr A	3000	$10¾	10⅝	10¾	— ⅛
Reeves	1000	35	35	35	—10
Reichhold	300	$18½	18¼	18½	+ ½
Reitman	200	$10½	10½	10½	+ ½
Reitman A	900	$9¼	9¼	9¼	+ ⅛
Rembrant	700	$8⅝	8⅜	8⅝	+ ⅛
Repub Res	500	150	150	150	
Res Servic	500	360	360	360	
Revelstk	100	$12⅝	12⅝	12⅝	
Rileys D	2335	180	175	180	—10
Rio Algom	7757	$28½	28⅛	28⅛	— ⅛
Rio 580 pr	50	$77½	77	77	
Riv Yarn	225	325	325	325	—10
R Little	100	395	395	395	— 5
Rolland	500	$10	10	10	— ⅛
Roman	30206	$11	10⅛	10⅞	+ ⅝
Ronyx Cor	200	125	125	125	
Rothman	450	$15½	15¼	15½	
Rothm 2p	550	$18	18	18	
Rothmn w	1100	385	360	385	+25
Royal Bnk	5626	$36¾	36	36¾	+ ⅛
Royal Trst	2655	$27⅛	26¼	27	+ ¾
Ryl T M	450	$14	13½	14	+ ¼
Russel A	1550	$14	13⅞	14	
Ryanor	1000	9	9	9	
St Fabien	z100	7½	7½	7½	
StL Cem A	600	$54	53¾	53¾	— ¼
StL Corp p	50	$69¾	69¾	69¾	
Sayvette	600	365	360	365	
Schneid	500	$14¼	14¼	14¼	— 1
Schneid b p	310	$12⅝	12⅝	12⅝	
Scintrex	200	195	195	195	— 5
Scot Y	20250	420	405	410	+ 5
Sc Lasal	10400	265	250	265	+25
Scot Mls pr	150	$15¾	15¾	15¾	— ¼
Scotts	400	$8⅞	8⅞	8⅞	+ ⅛
Scurry Rn	1380	$19½	19	19½	
Seaway pr	100	$5¼	5¼	5¼	
Seaway w	1200	48	48	48	+ 2
Seco Cem	600	$10⅛	10	10	— ⅛
Selkirk A	300	$16½	16½	16½	— ½
Shaw LE A	z44	$6⅝	6⅝	6⅝	
Shell C	66200	$18¾	17⅝	18½	— ⅛
Sherr	13406	$17¾	17½	17½	— ⅛
Siebens	1690	$15	14⅞	14⅞	
Sifton Pro	460	$8¼	8⅛	8¼	+ ⅛
Sigma	z50	$17¾	17¾	17¾	
Silmq	11000	14	14	14	+ ½
Silverwd A	1625	$13	12¾	12¾	
Simps	10703	$9¼	8¾	9	— ¼
Simpson S	3005	$13¼	13	13	— ⅛
Sklar M	1650	$7⅞	7¾	7⅞	+ ⅜
Skye Res	500	390	390	390	+10
Skyline H	400	$5¾	5⅝	5⅝	— ⅛
Slater Stl	2800	$11	10¾	11	+ ¼
Slat W Can	450	$10⅜	10⅜	10⅜	— ⅜
Sobey Stor	200	$7	7	7	— ¼
Sogepet	1300	160	160	160	
Southam	450	$31	30¾	30⅞	+ ⅜
Spar Aero	2650	340	335	335	— 5
Spoon	10800	47	45	45	—1½
Stafford	300	350	350	350	
St Brodcst	200	$10	10	10	— ⅛
St Paving	200	$8⅝	8⅝	8⅝	+ ⅛
Stelco	11068	$32⅞	32	32⅞	+ ⅞
Steep R	1925	159	150	159	+11
Steinbg A	150	$23¼	23¼	23¼	+ ¼
Steintron	1310	$5	485	5	+15
Strathrn A	6100	280	260	275	+15
Sud Cont	6500	37	36	37	
Sullivan	2000	290	285	290	
Sunbrst E	3000	23	23	23	
Sundle	13580	990	970	990	+ 5
Superior A	600	340	340	340	—15
Surpass C	z20	95	95	95	
Systems D	6450	$17⅜	17⅛	17⅛	
Tara	6650	$11⅝	11⅜	11⅝	+ ⅛
Teck Cor A	5650	430	405	430	+ 5
Teck Cor B	877	390	385	390	
Teledyne	650	450	425	450	+30
Texaco	4679	$56	54	55¼	—1¾
Txsglf	113850	$29	27½	29	+1¼
Texmont	3050	24	23	24	+ 1
Texorl	13000	16	15	16	+ 1
Tex-Sol	3500	34	34	34	+ 1
Thoms N T	100	290	290	290	—15
Thom Nes	1320	$13¾	13½	13½	— ⅜
Tombill	3400	74	71	74	+ 4
Toromont	1100	285	275	285	+10
Tor Dm Bk	3440	$36⅜	36⅛	36¼	— ⅛
Tor Star B	605	$25	24¾	24¾	— ¼
Total Pet	7753	640	635	640	
Total P A p	300	$14⅝	14½	14⅝	+ ⅝
Traders A	1400	$19½	19¼	19½	— ¼
Trader A p	300	$21½	21½	21½	— ¼
Trader B p	100	$28	28	28	+ ¾
Trader 66 w	100	800	800	800	
Trader 69 w	300	875	870	870	+20
Tr C Glass	100	$7½	7½	7½	+ ¼
Tr Can PL	9281	$33	32½	33	
Tr Can A pr	97	$61	61	61	
Tr Can Pl p	250	$38¾	38¾	38¾	+ ¼
Tr Can C pr	2020	$44¾	44½	44¾	+ ¼
Tr Can P w	200	655	655	655	— 5
Tr Can	11800	156	154	155	
Trans Mt	686	$17	16⅞	16⅞	— ⅛
Traviway	250	$6¼	6¼	6¼	+ ¼
Treco Inc	100	360	360	360	—15
Trimac	400	$10	10	10	+ ½
Trin Chib	2000	12	11	12	+ 2
Trizec Crp	2865	$24¾	24½	24½	+ ⅛
Trizc w	23000	80	75	75	— 3
Tru-Wall	300	485	480	485	+10
Tundra	1000	22	22	22	— 1
Turbo R	2000	90	90	90	— 5
Ulster Pet	2500	91	91	91	+1
Unican S	5 00	390	385	390	+10
Unicorp F	2800	200	200	200	+15
Un Ac 1p	50	$42½	42½	42½	
Un Carbid	150	$18¼	18¼	18¼	— ¼
Un Gas	9185	$10⅛	9¾	10⅛	+ ⅛
Union Oil	700	$15½	15¼	15½	+ ¼
U Can	289523	$18¼	16⅝	18¼	+ ⅞
U Corp B	512	$15⅞	15¾	15¾	— ⅛
U Corp 63p	100	$19	19	19	
U Keno	400	500	500	500	—10
Un Reef P	1125	12	12	12	
U Siscoe	5800	715	680	710	+ 5
Un Tire	200	225	225	225	
Un Trust	200	$8⅛	8⅛	8⅛	+ ⅛
Univr Gas	700	300	300	300	—10
U Sections	900	$6¼	6	6⅛	+ ⅛
Upp Can	1600	300	296	296	— 4
Van Der	100	$9¼	9¼	9¼	
Van Ness	3400	115	110	115	— 5
Vencap	3000	275	260	260	—15
Versatile	1050	$7¼	7⅛	7⅛	
Versati A	2850	$7	7	7	+ ⅛
Vic G Tr	75	$30	30	30	
Villcentre	200	$5½	5½	5½	
Voyager P	5300	640	605	635	+30
VS Servic	100	$5⅝	5⅝	5⅝	— ⅜
Wainoco O	1000	$7½	7½	7½	+ ⅝
Wajax A	700	$12¾	12⅜	12½	
Walk KW A	980	$56½	56¼	56½	+ ¼
Wal Redkp	300	200	180	200	+25
WCI Can	205	$16¾	16½	16½	— ½
Weco Dev	400	170	165	165	+15
Weldwod	2400	$17	16¾	16¾	— ¼
Wstburne	1500	$11⅞	11½	11⅞	+ ⅛
Wbur A p	25	$38½	38½	38½	— ⅛
Wcoast Pt	1400	$5⅞	5¾	5⅞	+ ⅛
W Pet A p	1300	$19	19	19	— ¼
Westc'st	4686	$15⅛	15	15⅛	+ ⅛
Wcoast w	7880	270	265	265	— 5
Westeel	835	$17⅜	17¼	17¼	— ⅜
W Cdn Seed	2400	$6	6	6	
W Dec	36935	720	670	700	+10
West Mine	1400	310	300	310	+10
W Realty	3300	$8⅛	8	8⅛	+ ⅜
W Realty w	3950	325	295	305	+15
Westfair	100	$25	25	25	
TSE A8	vsvryrzyrbyl				32
Westfield	2300	111	107	111	+ 1
Westnhse	700	$19¾	19⅝	19¾	+ ¼
Westmill	800	$5½	5⅛	5½	+ ⅜
Weston	4355	$20½	19	20½	+1⅜
Wstn 4½p	275	$60	59	59	— 1
Wstn 6pr	50	$78½	78½	78½	—1½
Whithorse	511	325	315	315	—10
White Pas	531	$10½	10⅜	10⅜	— ⅛
Whonok A	1900	$8⅞	8¾	8⅞	— ⅛
Wilco	14250	18	15	17½	+2½
Wiley Oil	2000	$6⅜	6¼	6¼	— ⅛
Willroy	5544	106	105	106	+ 1
Wdfall	15000	11	10	10	— 2
Wix Corp	3000	435	420	420	—15
Woodreef	3000	30½	30	30½	+ ½
Woodwd A	6470	$23⅞	23¾	23⅞	+ ⅛
Yk Bear	12900	440	430	440	—10
YR Prop	700	$11	10¾	11	+ 1
Yukon C	6500	170	170	170	+ 4
Zellers	585	$15¾	15⅜	15⅜	— ⅜
Zenmac	2000	8	8	8	
Trust Units					
BBC R un	200	$12¼	12¼	12¼	
BM-Rt un	2470	$14	13¾	14	+ ¼
BM-RT wt	3960	305	300	305	— 5
Heitman u	3605	$9¼	8⅞	9¼	+ ⅜
Heitman w	4339	130	125	125	— 5
TDRI un	13765	$30	29¾	29¾	+ ¼
TDRIt w	34965	450	430	450	+15

Texasgulf Profits Up

TORONTO (CP) — Western oils recovered almost all of their sharp early losses as the Toronto stock market resumed its advance in active trading Friday.

Texasgulf reported sharply higher nine-months profit. The Canada Development Corp. has extended to Oct. 12 its offer to purchase 10 million Texasgulf shares at $29 a share. Texasgulf was up 1⅛ to $28⅞.

Trading in shares of Chrysler Corp. was delayed until mid-session due to an influx of orders. In filing a registration for a $150 million bond issues with the U.S. Securities and Exchange Commission, the company said it expects a third-quarter loss of up to $26 million. Chrysler closed at 26¼, off 2.

The Canadian government said Syncrude Canada in which Imperial Oil has a 30-per-cent interest and Gulf a 10-per-cent interest will not get special tax exemptions for crude oil produced from Alberta's oil sands. Imperial was off ½ to $42½ in active trading and Gulf was unchanged at $31¼.

CLOSING AVERAGES

154 Industrials	228.45	up	.94
12 Golds	251.55	up	1.88
29 Base metals	106.45	dn	.71
19 Western oils	239.18	dn	.33

Volume 3.86 million.

ACTIVE STOCKS

Volume		Close	Change
113850	Texas Gulf	28⅞	+ 1⅛
99991	Intl Nickel	37¼	+ 1
96800	Shell Cda	18½	— ⅛
54275	Alcan	37½	+ ⅞
32750	Neonex Intl	3.40	+.05
30750	Chrysler	26¼	— 2
30075	Massey	25	+ ⅜
30010	Algoma Steel	21½	+ 1¼
26069	Gulf Oil Cda	31¼	
	Mines and Oils		
289523	Un Canso Oil	18¼	+ ⅞
256800	Norlex mines	.51	+.11
120384	Pan Ocean Oil	20⅛	+ ⅝
113000	Chib-Kayrand	.56	+.02
68700	Northland Oils	.26½	+.02½

GROUP AVERAGES

Banks	330.34	— .85
Beverages	446.23	+1.39
Chemicals	128.98	— .26
Communications	461.21	—1.43
Construction mat.	157.48	+1.19
Food processing	304.23	+3.38
General manufact.	192.16	— .74
Industrial mines	168.74	+2.29
Merchandising	431.49	—1.93
Oil refining	295.58	—3.11
Paper-forest prod.	153.47	—1.27
Pipelines	196.40	+1.89
Real estate	220.19	+3.20
Steels	227.44	+7.65
Trust and loan	288.89	+4.56
Utilities	135.70	+ .55
Miscellaneous	152.18	+ .06

Up 10; Down 7.

BOX SCORE

	Fri.	Thurs.
Issues traded	789	788
Advances	334	247
Declines	237	287
Unchanged	218	254
New highs	22	30
New lows	13	20

Stock	Sales	High	Low	Close	Net Ch'ge
Discovry	500	93	93	93	
Distl Seag	2520	$44	43⅝	44	
Doman I	7150	$11⅜	11	11⅜	+ ¼
Dome	575	$84⅜	83½	84⅜	+1⅜
D Pete	26468	$31⅞	30	31⅞	+ ⅛
D Bridge	z138	$37½	37¼	37¼	
D Explor	2250	53	53	53	
D Fdry	20016	$30½	29½	30½	+ 1
Dofasco p	50	$69	69	69	+ ½
Dom Store	967	$13⅞	13¾	13⅞	+ ⅛
D Text	12705	$10	9⅞	9⅞	— ⅛
Domtar	10246	$26⅛	25⅝	26	— ¼
Domtar pr	z25	$14	14	14	
Donlee M	200	405	405	405	— 5
Dr Mc C A	1700	$13½	13½	13½	— ⅛
Du Pont	830	$31	30⅞	30⅞	+ ⅛
Dylex Ltd	200	$9	9	9	
Dylex L A	1500	$9¼	9	9¼	
Dynasty	9020	$10⅞	10½	10⅞	+ ½
Estn Can S	350	$18	17¾	18	+ ¼
East Sull	2050	290	280	290	+ 9
Econ Inv	200	$17	17	17	+ ¼
Econ Inv p	150	$30⅝	30¼	30⅝	
Eddy Mtch	300	$20	20	20	
E-L Fin	1000	$9½	9⅛	9½	+ ⅝
E-L Fin w	930	325	310	325	+15
Electro ltd	2160	$13⅜	13	13½	+ ½
Elks Stors	500	$19½	18½	19½	+1¼
Emco	2100	$6¾	6⅜	6¾	+ ¼
Fairview	1900	$19⅞	19¾	19¾	+ ⅛
Exquisite	200	265	265	265	— 5
Falco C	11005	$14¼	14	14	— ⅛
Falcon	4980	$78	76⅞	78	+ ¾
Farm Mer	400	$5½	5½	5½	— ½
Fed Ind Ltd	2000	$6⅝	6⅝	6⅝	— ⅛
Fed Pion	200	$23½	23½	23½	+ ¾
Fields S	900	$19	18¾	18¾	— ¼
Finning T	1600	$13	12¾	12¾	— ¼
Foodx S	14725	$8⅝	8¼	8⅝	+ ⅜
Fort Reinc	500	24	24	24	— 1
F Seasons	2420	$7¼	6⅞	7	— ¼
Francana	3100	$10¾	10¼	10½	
Fraser	900	$25¼	25	25	
Frobex	3000	29½	29½	29½	+1½
Ford Cnda	300	$93	93	93	— 3
GH Steel	1500	$7⅜	7¼	7⅜	+ ⅛
Gaz Metr	1606	465	465	465	— 5
GMC	331	$66½	66	66½	— ½
Gnstar L w	6275	685	640	675	
Genstar L	7418	$19	18½	18⅞	+ ⅛
Gnt Masct	3200	325	320	325	
Gibraltar	9898	$14⅝	14⅛	14¼	
Glendale	1100	$10⅜	10	10	+ ⅛
Gold Crest	600	$6½	6⅜	6½	+ ⅜
Goldund M	4900	92	90	91	+ 1
Goldrim	2000	8	8	8	
Goodyer	1300	$21¼	20½	20½	— 1
Godyear p	75	$35	35	35	
Gozlan	1300	$9¾	9¼	9½	— ½
Graft G	125	$31	30½	30½	— ½
Granby	300	$21¼	21¼	21¼	+1¼
Granduc	2700	360	350	350	—10
Gt COilsds	1528	810	790	800	
GL Nickl	300	276	275	276	+ 1
GL Paper	1860	$30	29½	30	+ ⅜
GL Pap w	1650	970	950	970	
GL Power	300	$30	30	30	+ ⅝
GN Capital	150	$7⅞	7⅞	7⅞	— ¼
Gr Plains	z10	$27⅜	27⅜	27⅜	
Gt W Life	75	$66	66	66	+ ½
Gt West S	800	450	430	450	+30
G West wt	400	155	145	155	+25
Greb I B	200	$15¾	15¾	15¾	+ ⅜
Green A L	400	335	325	330	+ 5
Grey G	1000	$6⅛	5¾	6	+ ¼
Greyhnd C	1300	95	90	95	— 5
Greyhnd	100	$17¾	17¾	17¾	
GSW Cl A	500	$6	6	6	+ ½
Guar Trst	3000	$12¾	12⅛	12¾	+ ⅜
Gulf C	26069	$31¼	29½	31¼	
Halifax D	1500	205	205	205	
Hambro C	1450	$6	5¾	6	+ ⅜
H Group	900	$9½	9½	9½	
Ham Tr pr	100	$20	20	20	+ 1
Ham Tr	1570	$11	10⅞	11	+ ⅛
Ham Tr	11925	30	21	30	+10
Hnd C A pr	400	400	400	400	—100
Hardee	900	110	105	110	+ 5
Hard Carp	650	$7¾	7⅝	7⅝	— ⅛
Hard Crp A	950	$7⅞	7⅝	7⅞	+ ⅜
Hargn	10300	$15¾	15½	15½	— ½
Harris J S	4400	$5¼	485	5⅛	+27
Harveys F	9100	125	120	125	+10
Hawker S	7879	$6	5¾	6	+ ¼
Hawker pr	265	$66¾	66¼	66¾	— ⅛
Highmont	700	205	195	200	—20
Hollinger	400	$48¾	48¾	48¾	— ¼
Ho OA	13192	$47	44½	46⅞	— ⅛
Home B	600	$45½	44	45½	+ ½
H Bramor	700	$6	5⅞	6	+ ⅛
Huston	13900	360	350	360	+ 5
Hoden DH	1350	$5¾	5½	5½	— ¼
Huds Bay	6359	$28⅛	27¾	28	
Hudson	12350	$19½	19⅛	19½	— ⅛
HBOG	17885	$44¾	43	43⅞	—1⅛
HB Oil G pr	125	$57	57	57	
Huron Erl	1925	$31	30¾	30⅞	+ ⅜
Husky	13248	$22½	22	22½	+ ⅛
Husky B pr	50	$42⅛	42⅛	42⅛	+ ⅞
Husky D w	622	760	740	760	
Husky E w	1450	$10	900	10	— ¼
IAC	5312	$19	18⅝	19	+ ⅜
IAC 5¾ p	100	$20	20	20	— 1
IAC wt	2350	690	660	690	+20
Imasco	200	$28¾	28¾	28¾	
Imasco A p	400	405	405	405	
Imp Gen w	200	19	19	19	+ 4
Imp Gen	300	385	385	385	
Imp Life	50	$100	100	100	+ 5
Imp O	96800	$43	40¼	42½	— ½
Indal Can	750	$13¼	13¼	13¼	
Ind Adhes	200	$16⅛	16⅛	16⅛	— ⅜
Inland Gas	z99	$10⅛	9⅞	10⅛	
Inland G p	250	$13	13	13	
TSE A8	vsvryritcyn				16
Inter-City	6630	475	460	470	+10
Inter C A w	3720	250	240	245	+ 5
Inter CB w	1960	295	290	295	+ 5
Int Bibis T	4500	13	13	13	— ½
Intrmetco	1250	485	475	485	+ 5
Int Mogul	3350	955	930	940	—20
IMC	100	$37	37	37	+ ¾
IBM	215	$262	258	262	+12
I Mogul A	z100	$16½	16	16	
Inco	99991	$37½	36¼	37¼	+ 1
Int Obaska	5500	30	28	29	+ 3
Inpool	16275	$17¼	16¼	17⅛	+ ⅞
Int Div	210	190	190	190	
IPipe	19595	$24	23½	23⅞	+ ⅜
Int Pipe w	1805	875	840	875	+25
Inv Grp A	3330	$10¼	10⅛	10¼	
Ipsco	5407	$14½	14	14½	+ ¼
Inv Grp 5 p	1700	$22¼	21¾	22¼	+ ⅜
Irwin T A	z11	$6¾	6¾	6¾	
Maclarn B	1200	$28⅞	28½	28⅞	+ ⅜
Mclan H A	300	$13	13	13	+ ¼
MH Cable	525	$14¼	14	14¼	— ⅛
MB Ltd	13437	$38⅜	38	38¼	— ⅜
Madeline	3009	505	490	490	—15
Madsen	1700	102	100	100	
Magna Inf	z4	$10¼	10¼	10¼	
Magnason	100	$7¼	7¼	7¼	
Magnetcs	1400	81	76	76	
Malsin I	400	$8¾	8⅝	8⅝	— ⅝
Major H D	100	345	345	345	+ 5
M Lf Gard	z10	$30¼	30¼	30¼	
M Lf Mills	100	$19¼	19¼	19¼	
M L Mills p	100	$90	90	90	+ 2
Maritime	100	$19¼	19¼	19¼	— ⅛
Markboro	7325	$12⅜	11⅞	12⅜	+ ⅞
Markel F	200	$7¼	7¼	7¼	
Martin	3500	19½	19	19½	— ½
Mas F	30075	$25	24½	25	+ ¾
Match	11500	11	10½	11	+ ½
Mattgml	625	$35	34¾	35	+ ¼
Mc Intyre	4010	$53½	52	53½	+1½
McLaghin	1335	$18⅞	18½	18⅞	+ ⅜
MDS Hedth	600	380	360	360	—10
Melton R E	1500	350	335	350	+20
Melton A w	2000	215	215	215	+ 5
MEPC	150	$10¼	10¼	10¼	+ ¼
MEPC w	3350	450	410	440	+40
Mercantil	2520	$27	26	27	+ ¾
Merland E	500	240	240	240	+ 1
Met Trust	z15	$25	25	25	
Mex LP pr	100	$7	7	7	
MICC	2308	$34	34	34	
Microsyst	580	$8⅝	8⅝	8⅝	
Micrsys w	100	500	500	500	
Milt Group	1200	430	420	430	
Minda	12467	425	410	425	+ 5
Molson A	4933	$25½	25	25½	+ ⅜
Molson B	750	$24¾	24½	24¾	+ ¼
Monarc W	100	320	320	320	— 5
Monenco	z25	$10¾	10¾	10¾	
Mon A	10500	62	56	61	+ 1
Mtl Trust	200	$18	18¼	18⅜	+ ⅛
Moore	4565	$53½	52⅝	53½	+ ¼
MTS Inter	4376	57	57	57	+ 1
Multi-Ml	6000	35	34	35	+ 3
Murphy	1250	$8⅜	8⅛	8⅜	+ ⅛
Murritt P	8400	280	275	275	
Nabrs Dig	200	$12	12	12	+ ½
NaChr	10240	$10⅜	9⅞	10⅜	+ ¼
Nat Drug	352	$6	6	6	
Nat Drug p	400	$9	9	9	— ¼
N Pete	17200	46	46	46	+ 1
Nat Sea A	290	$15⅞	15¾	15⅞	
Nat Trust	261	$22¼	22¼	22¼	+ ¼
N BCook	100	240	2440	240	
NBU Mine	6340	290	280	290	+15
Neonex	32750	350	335	340	+ 5
NB Tel	z85	$14¼	13⅞	13⅞	
New Cal	500	23	23	23	+ ½
Newconx	200	515	510	510	—10
N Dimens	3000	14	13	13	
N Goldvue	7500	18½	18	18	— ½
Newnor	4000	7½	7	7	— ½
N Provid D	6000	30	25	30	+ 5
N Que Ragl	1700	525	5225	525	
Nfld LP	1650	$11½	11¼	11½	
Nia Wire B	200	$14¼	14	14	— ½
Noble	19500	154	146	146	— 6
Nor Acme	5000	15	15	15	+1½
Noranda A	7647	$55	54⅛	54¼	— ¾
Norbaska	z400	11½	11½	11½	
Nordair L	100	480	480	480	
NC Oils	1300	690	665	680	—10
N Canada	500	70	70	70	+ 5
Nor Ctl G	7829	$10¼	10	10	— ¼
Nor Ctl B p	400	$22	22	22	+ ⅜
Nor Ct 150 p	1160	$22¼	22	22¼	+ ¼
Nor Ctl w	900	335	325	325	—15
Northgat	6550	460	450	455	+ 5
Nthld	68700	26½	25	26	+21
N Rock	1000	18½	18½	18½	
Nowsco W	200	$10	10	10	
NRD Min	3000	42	41	42	
NSI Mark	6400	220	210	215	—10
Numac	9725	$18½	17½	18	— ½

MARKET REPORT

Closing quotations for Friday, Oct. 5, 1973

Quotations supplied by The Canadian Press, Richardson Securities, Pitfield Mackay Ross and Co. Ltd., Merrill Lynch, Royal Securities Ltd., A. E. Ames and Co., Annett Mackay Ltd., Pemberton Securities, McLeod Young, Weir and Co. and Dominion Securities Corp. Ltd.

Vancouver

VANCOUVER — Prices were up in moderate trading on the Vancouver Stock Exchange Friday. Volume was 2.50 million shares.

In the industrials, Columbia Brew went up 50 cents to $6 on a volume of 24,950. Speculators Fund stayed at $1 on 14,600 shares.

Mines leader was Citex, up a penny at .22 on a 195,500 turnover. Silver Standard dropped 20 cents to $3.10 on 153,300 shares.

In the oils, Monterey A rose 3 cents to .60 on a 27,500 volume. Chapparal went down a penny to .11 on 10,000 shares.

Stock	Sales	High	Low	Close	Net Ch'ge
MINES					
Ab Mris	4237	27	19	27	+9
Achron	3000	23½	23	23	
Alice Lk	21000	18	15	17	+2
Anchor	5000	10	10	10	
Anglo Bo	5500	38½	35	38½	
Arcdia	4500	18	18	18	
Ardo	11500	8	8	8	
Aringtn	2000	9	9	9	
Atlas	2000	34	34	34	
Attila	4500	19	19	19	
Azure	200	20	20	20	
Balfour	15500	38	33	33	—5
Barier R	5500	87	83	87	
Bath N	14600	73	71	73	
B Giant	3500	50	50	50	
Bow Rvr	3500	32	30	32	+1
Brend	22600	42	39	41½	+ ½
Bullion	22000	25	23	24	+1
BX Dev	8820	170	160	160	—2
Calico	1100	6	6	6	—1
C Barr	500	15	15	15	
Car Bell	1500	25	25	25	
C Cons	2000	6	6	6	
Casino	2600	38	37	38	+3
Celtic	3000	13	13	13	
Chatex	225	19	19	19	
Chrmx	123300	90	72	76	—12
Citex	195500	24	20	22	+1
C Cop	400	100	100	100	
Clman A	100	325	325	325	
Col Mtls	4500	44	40	40	
C Bamt	1600	21	20	20	
Con Ct Sl	643	22	22	22	+4
Cons Col	4100	30	30	30	
C Ftn Ch	1000	32	20	32	+2
Cons But	9000	12	12	12	
C Stndrd	1000	13	13	13	— ½
Clcinch	6500	5	5	5	
Cop Ex	19500	34	31	33	+2
Cop Gnt	3000	9	7	9	+2
Copr Lk	9500	53	51	53	—1
C Ridge	4000	18	15	16	
Cord Intl	1300	141	141	141	—2
Cream	2000	23	23	23	+2½
Cree Lk	40000	58	54	58	
Dalton	9500	20	18	20	
Dankoe	920	205	200	200	—5
Drkhak	9000	39½	38	38	—1½
Davnpt	10000	52	50	52	+4
Dav Kys	1000	55	55	55	+2
Dol Var	1500	24	23	23	—1
Dus Mac	500	33	33	33	
Eagle R	2000	9	9	9	
Equat	1500	19	19	19	—1
Exeter	4500	11	10½	11	+ ½
Figstne	2000	5	5	5	—2
Fosco	4000	62	58	60	
Gnt Mas	800	325	325	325	
Gbritar	4100	$14⅜	14¼	14¼	
G Gate	500	19	19	19	
Gld Rvr	10150	90	86	89	+3
Grando	1000	12	12	12	
Granite	12000	18	17	18	—2
G N Pete	15500	38	31	35	+4
Grn Eag	29800	20	17½	20	+2
Gunn	6600	122	118	118	+2
Hrt Rvr	3000	8	8	8	+2
Henriet	9500	25	22	22	—1
Hi Lode	2000	12	11	12	+1
Hihawk	8000	16	15	16	
H Merc	1000	16	15	15	
Hmont	1100	205	200	200	—15
Imp Met	2000	21	21	21	+3
Inland	5500	19	16	16	—3
Iskut	3000	11	11	11	—4
Jericho	2300	25	25	25	+4
Jly Ind	5500	73	71	71	—3
Kalco	4000	13½	13½	13½	+ ½
Kamad	5800	55	52	54	+3
Larong	4000	28	26	26	—3
Lemac	12000	42	41	42	
Lxnton	4000	14	13	13	
Lornex	1880	$13	12¾	13	
Mri Mtn	7000	10½	10½	10½	+2½
Minex	500	8	8	8	
Mrseby	4500	13	13	13	
Mt Sick	1000	13	13	13	
Nadina	500	22	22	22	
Native	1000	3	3	3	
Nw Chif	1000	16	16	16	—6
N Cinch	1500	17	17	17	+1
N Nrthcl	5000	13	12	12	
N Privtr	8000	13	10	13	+3
N Taku	5650	7	6	6½	— ½
Nthair	28700	68	65	67	+2
North Isl	3000	14	14	14	
N Pac	2000	17	17	17	— ½
NW Vent	11700	85	80	80	
Pcifc Rs	12300	93	90	93	
Pthfn dr	3000	31	30	30	
Pinncle	17000	19	18	19	+1
Pr Stew	22000	29	27	28	+ ½
Rackla	15500	57	53	56	+1
Rac Ind	1000	13	13	13	
Ramid	1000	15	15	15	
Reako	16500	68	65	68	+3
Rio Plat	13000	93	85	88	
Ring Hill	1000	30	30	30	+1
Sabina	3300	130	125	126	
Sir City	11500	25	24	24½	— ½
S Spring	500	39	39	39	
S Stndrd	153300	335	295	310	—20
Skast	7500	12	12	12	
Slocan	1000	81	80	80	
Sonc Ry	1000	21	21	21	+1
S Seas	3500	10	10	10	
Spartn	5500	17	17	17	
Spectro	1000	11½	11½	11½	— ½
Stall Lak	400	145	145	145	—3
Taseko	1500	19	19	19	—1
Tay Rvr	14500	33	32	33	+ ½
Texal	12000	12	10	10	—2
Titan	4488	19½	19½	19½	
Trwest	2000	22	22	22	—1
Trsmo	200	3	3	3	—3
Tyee	1000	15	15	15	
Vally Cu	582	$11½	11¼	11⅜	+ ⅛
Vestor	1500	60	60	60	+1
Wicom	1000	75	66	75	+10
Wstind	600	9	9	9	
Wharf	3200	120	115	120	+1
Whit Rv	1500	16½	16	16	— ½
Warrants and Rights					
Doly Rts	1220	3	2½	3	— ½
Col B w	1502	25	20	20	—5
Nair Wt	5500	23	21	21	+1
INDUSTRIALS					
Alcan	800	$37⅜	37	37⅜	+ ⅜
All Can a	600	265	258	265	
BBC Un	1400	$12¼	12¼	12¼	
Balco	400	$6½	6½	6½	
Bnk BC	175	$25	25	25	+ ¼
B Montrl	1500	$18¾	18¾	18¾	
Block	1410	295	295	295	
Bc Tel	150	$52¾	52¾	52¾	
Cdn Cell	200	$8⅜	8⅜	8⅜	+ ⅛
CP In pr	200	$34½	34⅛	34½	
C P	100	$17	17	17	
Canter	500	30	30	30	
Capt Int	6550	92	90	90	—5
C Brew	24950	$6	5¼	6	+ ½
Comput	4500	51	50	51	+2
Cor Ind	800	495	490	490	—10
Crnat A	100	$24¾	24¾	24¾	
Dlta Htl	120	280	280	280	+10
Doman	850	$11⅜	10⅞	11⅜	+ ⅛
EDP Ind	2000	33	33	33	
Four Sns	1500	125	120	120	—5
G P Ind	100	140	140	140	
Greg Ind	400	220	220	220	
Grouse	800	210	210	210	
Gulf Oil	600	$29¾	29⅝	29¾	
INat Gas	100	$10	10	10	
I Wood	200	235	235	235	
Int Vis	2000	25	25	25	
Ionarc	9600	110	107	110	—5
Keg Res	2600	165	160	160	+3
K Dyong	400	140	140	140	
Key Ind	1500	22	20	22	+2
M B	z50	$38	38	38	—1
Madill	100	$11¾	11¾	11¾	— ¼
Massey	100	$24⅝	24⅝	24⅝	
Mercri	1000	40	40	40	
Mhawk	100	170	170	170	
Neonex	2500	345	340	345	+15
NW Spts	25	$5⅛	5⅛	5⅛	
Ok Hold	100	$6	6	6	
Pace	500	60	60	60	—2
PNG pr	125	$16	16	16	
PWA	200	$10	10	10	
Potter	250	475	475	475	
RSL	100	315	315	315	
Shell cda	100	$18⅛	18⅛	18⅛	
G Spring	500	160	160	160	
Specula	14600	100	98	100	
Trmo P	6800	105	102	103	
Wardr	1300	192	190	192	
Widwd	1500	$17	17	17	
Wcst Pf	1200	$19	19	19	
Wdwrd	400	$23⅞	23¾	23⅞	+ ⅛
OILS					
Albany	1000	88	88	88	
Alld Rox	7200	66	60	64	
Blindry	1700	104	100	104	—4
Chapp	10000	11	11	11	—1
Clonial	100	63	63	63	
Cmaplx	500	61	61	61	
Coseka	1100	260	255	260	—5
Ericrst	500	7	7	7	
Embsy	2200	55	54	55	+3
F St Jhn	2000	65	65	65	
Frehld	1500	75	75	75	
Galvstn	1300	129	129	129	+1
Greid E	2300	90	85	90	+22
Mntry A	27500	62	55	60	+3
Pan Ocn	1300	$20⅛	19⅝	20⅛	+ ⅞
Plains P	4000	27	27	27	
Pondr y	500	87	87	87	+2
Prp E x	2000	88	88	88	—5
Rand	4232	130	130	130	
Rose Ps	4000	34	34	34	
Seneca	4811	139	132	139	+1
S Christl	2500	83	83	83	—1
Skat Res	500	151	151	151	—4
Stampd	9050	120	108	120	+6
Vargas	7000	18	17½	18	+ ½
West Ex	1000	8	8	8	+1½
Whistlr	7000	18	17	17	—1
Wms Gd	4000	25	24	25	

* * *

Interims

	Bid	Ask		Bid	Ask
Abaca	48	50	Hub Min	—	19
Abella R	9	12	Juniper	10	15
Able Ex	4	5	Kndahr	11	22
Acpimo	14½	16	Kaza Cop	15	25
Adar R	21	24	Keith C	12	14
Alakon	—	6½	Keigi n	6	9
Alberni	50	—	Kimont	25	30
Alvila	4	9	Kendl M	31	42
Amal R	1	3	Kismt	15	19
Amber	21	23	Komo Ex	2	6
Anglo W	4	5	Laguna	137	140
Arc Res	20	—	Lantern	—	50
Arian	23	27	Leisure	18	23
Aselo In	7	8	Lewes R	3	5½
Athena	9	10	L Mex	50	60
Bt Mine	10	15	L Valy	3	4
Belmorl	8½	10	Lucky Str	6	—
Bev Cal	34	35	Manox P	60	61
Bneville	20	—	Matador	40	45
B Ming	12	23	McLeod	24	25
Bt Expl	35	40	Mnrth	5	14½
Bwster	13	19	Mleston	16	18
B Ovrtn	6	8	Mt Hyld	—	10
Buckey	14	15	Natn Lk	11	—
C Mines	11	13	N Denvr	18	23
Cametn	36	39	Nicola	30	32
Can Base	6	8	Nthstr	25	30
Canwex	43	47	N Tung	15	—
Cdwell	24	26	Nthwnd	20	28
Carlin	72	76	Panthr	25	30
Cedar C	115	120	Payet R	9	10
Centex	6	7	Perry R	88	95
Clenger	47	55	Petrowt	32	35
Channel	15	16	Pncess	33	40
Chatm	32	33	Prism R	—	22
Coast Int	26	31	Purcel D	55	65
Colby M	95	98	QC Expl	17	19
Cmand R	12	14	Radatn	515	545
Concord	10	15	Remar R	11	13
Conjur	7	11	Rchwd	80	95
C Altair	26	28½	Rmrck	17	18
C Cleve	6½	7	R Sierra	—	40
C Giant	45	49	Robina	18	—
Corval R	15	18	Ryslo S	17	21
Coynex	47	50	Santa S	—	45
Cutlas	100	102	Sarafnd	15½	20
Cypress	78	79	Silmnc	15	—
Darsi M	7½	10	Skyline	51	60
Dawsn	27	29	Sonesta	50	52
Decade	—	35	S Mines	3	4
Dictatr	4	5	Spirl tE	8	12
Donna	—	8	Starbd	45	—
Dchestr	8	10	Starlet	15	18
Dorita	12	14	Stelako	6	6½
Driftwd	62	65	Swim Lk	8	10
Envoy	30	34½	Tandm	130	135
Erin Ex	18	22	Tanzila	6	10
Ftune Isl	10	20	Teknol	21	27
Gary M	7	10	Thor Ex	88	90
Gquest	130	160	Tika R	40	41
G Dyne	39	40	Torndo	20	25
Gd Prix	68	70	Turnig	50	54
Gt World	21	27	Triton In	—	90
Gndstr	40	42	Twin Riv	27	30
Hertz In	—	29	Un Rsch	40	75
Hild Qun	80	85	Unlvex	21	25
Hobo Crk	12	14	Vanalta	—	24
Hlberg	6	—	W Standrd	9	13
Honda	10	12	Wpsaw	12	15
Hope B	145	150	Yukon G	45	47

Bonds

FEDERAL, PROVINCIAL	Bid	Ask
Cdas 8 74	102	103
Do 5¼ 75	97	98
Do 3¼ 76	90	92
Do 7 77	99	100
Do 6½ 79	96	97
Do 4½ 83	80	81½
Prov of Ont 7¾ 97	94	96
Ont Hydro 8 98	97	98
Prov Que 8 94	93	—
Prov Nfld 8½ 94	98	—
World Bank 7¼ 79	94	—
CORPORATIONS		
AGT 8⅛ 92	94	—
BCF 9¾ 92	104	—
BM-RT 7 78	100	102
Bell 8 80	97	—
Do 8 97	94	—
BC Tel 9 97	100	103
Do 8¼ 94	95	—
Do 8¼ 94	95	—
Do 7⅞ 95	91	93
Do 9⅝ 92	104	106
CGT 8⅝ 93	98	101
CPH 8⅝ 92	98	—
GST 8 88	92	—
HYO 8½ 91	95	—
IPL 8⅛ 93	96	98
LF 8½ 93	94	98
MHT 9 800	98	—
RY 7½87	96	98
RTM 8⅝ 79	100	—
TD Bank 7½ 79	95	—
TrGr 8		
TRP 8⅜ 93	97	98
WTC 8½ 93	96	98
WDAA 8¾ 93	100	102
CONVERTIBLES		
Ackl	120	125
GST 6½ 92	130	134
HBC 6 93	99	103

Dividends

Alberta Gas Trunk Line Co. class A 10½ cents; payable Nov. 15; record Nov. 1; xd Oct. 30.

American Metal Climax Inc. 37½ cents U.S.; payable Dec. 1; record Nov. 12; xd Nov. 8.

Border Chemical Co. Ltd. 10 cents; payable Nov. 1; record Oct. 15; xd Oct. 11.

Q Broadcasting Ltd. class A 5 cents; payable Nov. 30; record Nov. 15; xd Nov. 13.

Campeau Corp., class A 5 cents; payable Nov. 15; record Oct. 31; xd Oct. 29.

Canadian Canners Ltd., class A 18¾ cents, increase of 8¾ cents; payable Jan. 1; record Dec. 1; xd Nov. 29.

Maplex Management and Holdings Ltd., 5 cents; payable Oct. 31; record Oct. 15; xd Oct. 11.

Mutual Funds

	Bid	Ask		Bid	Ask		Bid	Ask
Acrofund	129	142	Exec Fd Cda	652	715	Pac Ret	556	556
A.G.F. Jap	1275	1401	Exec Int In	165		Pac U.S.	459	459
All Cdn Co	740	804	GIS Comp	1084	1191	Pens Mut	875	875
All Cdn Di	784	852	GIS Income	373	411	Phil Hag N	1495	1525
All Cdn Ve	394	428	Gr Equity	799	878	Plan Res	467	513
All Cdn 4000	515	558	Harv Gr	660	660	Princ Gr	495	543
All Cdn En	417	453	Int Eng	281	309	Princ Vent	274	301
Am Grth	582	640	Int Grth	631	693	Prov Mut	789	863
Andreae Eq	562	614	Int Inc	410	451	Prov Stk	643	703
Asso Inv	617	623	Inv Gr	1250	1367	Prud Gr	701	766
Can Gr	623	685	Inv Int'l	716	783	Reg Gr	990	1088
Canagex	1168	1263	Inv Jap	815	891	Reg Vent	456	501
Cdn Gs En	1528	1679	Inv Mut	606	663	Royfund	712	741
Cdn Inv	531	583	Marit Eq	315	344	Templ Gr	844	923
Cdn Sec Gr	554	609	Mut Accu	623	684	Tmd Inv	818	
Cdn S A G	839	917	Mut Bd	1062	1167	Utd Accu	537	590
Cdn Trust'd	499	548	Mut Gr	388	427	Utd Accu Rt	565	621
Coll Mut	628	689	Mut Inc	528		Utd Am	176	193
Cnwlth Int	1491	1638	Natrusco	1688	1748	Utd Horiz	257	282
Corp Inv	644	708	Nat Res	518	631	Utd Ven	355	390
Corp In Stc	539	592	N.W. Equ	669	735	Utd Ven Rt	514	565
Dom Comp	675	733	N.W. Cdn	593	652	Uni Sav Eq	815	896
Eaton Vik	642	698	N.W. Grth	568	624	West. Gr	628	668
Educ Eq	796	838	Pac Comp	800	800	Xanadu Fd	370	370
Entarea Inv	654	719	Pac Div	592	592	Yrk Fd Ca	489	532
			Pac Res	335	335			

London

LONDON (CP) — Closing stock quotations (in new pence): Associated Brit Foods 49½, Anglo Am of S. Africa 322½, Babcock and Wilcox 93, Barlow Rand 207, Bass Charrington 132, BICC 150½, Blyvoor 335, Boots 279, Bowater Paper 187, Brit Am Tob 270½, Brit Assets Trust 73¼, Brit Leyland 25⅝, Brit Oxygen 63, Brit Petroleums 500½, Broken Hill Prop 540, Burmah Oil 408½, Canadian Pac 837, Cast 84, Charter Cons 168, Cons Gold 216, Courtaulds 139¾, Daggafontein 8, De Beers 341½, Distillers 159¼, Dunlop 85, F. S. Geduld 945, EMI 160, Gen Elec 150, Glaxo 374, Grand Metropolitan Hotel 113¼, Gr Univ Strs 247½, Guest Keen 296½, Hawker Siddeley 372½, Hoover 421½, Hudson Bay 990.

ICI 243, Imp Tob 86, Judge 56¾ Kloof 572½ ,Marks and Spencer 260, Metal Box 259½, Mim Holdings 164, Phillips 840, Plessey 128, Poseidon 425, Rank A 461½, Roan Consol 270, Rio Tinto-Zinc 211, Sel Trust 380, Second Scott Inv 87¾, Shell T and T 282, Tanganyika 225½, Thomson 208½, Thorn 432½, Tube Investments 402, Ultramar 227½, Unilever 331½, Union Corp 297½, Vall Reef 10 13-16, Vickers 149¼, Western Deep Level 760, Western Driefontein 16.⅞ West Mien 102½, Woolworth 70½, W. Holdings 16⅝, Zambian Anglo 200, Zambian Copper 47¼.

Bonds (in pounds): Brit Transport 78-88 47⅞, Brit Consols 2½ 22, Exchange 1976 90 23-32, Treasury 80-82 87½, War Loan 31⅞.

The Financial Times Industrial Index 433.1, down 1.1.

Gold

LONDON (AP). — Friday's closing gold prices in U.S. dollars an ounce: London $98.50; Paris $102.58; Frankfurt $98.00; Zurich $99.00; Hong Kong $100.35; Beirut $3188 (a kilo).

Dollar

MONTREAL

U.S. dollar	$1.00 33/50	+ 1/50
Pound sterling	$2.42 47/50	+7/100

NEW YORK

Canadian dollar	$0.99 17/50	— 1/50
Pound sterling	$2.41 7/20	+ 1/50

Calgary

Stock	Sales	High	Low	Close	Ch'ge
INDUSTRIALS					
Nordex	7000	155	150	155	
Amalgted	700	62	62	62	
OILS					
Barons	12000	5	5	5	+ ½
Bashaw	7000	5	5	5	+1
Brett	4000	11	11	11	
Convent	300	315	315	315	+5
Jagor	500	30	30	30	+10
Savanna	8000	8	8	8	
MINES					
Cinnabar	2000	45	42	45	+2
Cord Inter	900	141	140	140	—2
Persides	500	70	70	70	

Montreal

ACTIVE STOCKS

Volume		Close	Change
50650	Price	18½	— ⅛
39613	Intl Nickel	37¼	+ ⅞
38475	Shell Cda	18½	
29737	Imperial Oil	42⅞	
23363	Massey	25⅛	+ ½
20265	Alcan	37⅝	+ 1⅛
16200	Trans Canada Pipe	32¾	— ¼
14065	Interprov Pipe	23¾	+ ¼
13395	Celanese Cda	6⅛	+ ⅛
12496	Molson A	25½	+ ½
	Mines and Oils		
176000	White Star	.35	+.11
120000	West Que	.35	+.05
100700	NQN	.73	+.05
56700	Eaver	1.57	+.05
53987	Que Uranium	.38	+.01

CLOSING AVERAGES

65 Industrials	254.34	up	1.11
13 Utilities	144.92	dn	.06
7 Banks	275.93	dn	.84
8 Papers	155.17	dn	1.31
85 Composite	235.05	up	.68

Volume 1.57 million.

* * *

Primary Distribution

The shares of the following companies may be considered as being in primary distribution through the facilities of the Exchange pursuant to a Statement of Material Fact.

e — previously issued shares.

Norlex	256800	56	39	51	+11

New York

NEW YORK (AP) — The stock market soared to its highest point in more than five months Friday, boosted by indications of a more relaxed government monetary policy and signs that inflation was cooling.

The volume leader was Chrysler Corp., which dropped 2⅛ to 25⅞ after revealing it would have a third-quarter loss of as much as $26 million due to the strike.

Canadian stocks traded on the New York exchange included International Nickel, up to 37⅛, Alcan, up 1⅛ to 37⅝, and Dome Mines, up 2¼ to 86¼. Canadian Pacific was down ¼ at 16¾ and Hudson's Bay Mining and Smelting down ¼ at 28. Massey Ferguson gained ¼ to 25⅛ and McIntyre Mines rose two to 53.

CLOSING AVERAGES

30 Industrials	971.25	up	15.35
20 Transportation	183.34	up	2.24
15 Utilities	103.01	dn	.16
65 Composite	296.53	up	3.65

Volume 18.8 million.

ACTIVE STOCKS

Volume		Close	Change
215400	Chrysler	25⅞	— 2⅛
180800	Int Tel Tel	37⅜	— ⅜
169500	Mgic Inv	51	+ 2⅜
164800	Nat Gen	33	+ ⅝
157300	Occident Pete	11⅜	+ ⅞
146000	US Indust	13⅞	— ⅛
143500	Cst St Gas	10⅜	+ ⅞
138000	Texas Gulf	28¾	+ 1⅛
131100	Fst N City	45⅜	
128900	Monsanto	73½	+ 3⅛
122700	Reyn Ind	46⅜	+ ⅝
117800	DuPont	198	+ 8⅝
106200	Texaco	35¼	+ 1
99500	Comw Oil Ref	15	+ 1½
99300	East Kodak	128⅛	+ 2¾

BOX SCORE

	Fri.	Thurs.
Issues traded	1823	1841
Advances	1010	696
Declines	510	825
Unchanged	303	320
New highs	86	66
New lows	1	6

QUOTATIONS

Allied Ch	26⅝	Intl Harv	35
Allis Ch	13⅛	Intl Pap	50⅛
Alcoa	78	Int Tele	37⅛
Amer Air	12⅜	Itek	37¼
Amer Can	30½	Johns Man	22¼
AMF In c	32⅞	Kaiser Al	25⅛
Amer Mtrs	8⅞	Kennecott	34⅝
Amer S R	23⅛	Kiddo Inc	22¾
Amer T T	51½	Ling Tem V	12
Ampex	5¾	Lockheed	6⅛
Anaconda	24	Litton	9⅝
Atl Rich	94⅛	McDon-Doug	20
Avco	11¼	Merck	85
Avon Prod	194⅜	Min M M	85⅝
Bell Hwl	37⅝	Monsento	72
Beth Stl	33½	Mont Ward	26¾
Boein g	19⅜	Natl Cash R	41⅛
Boise Cas	17⅛	Natomas	55⅝
Burl Nthn	34⅜	Newmont	33⅝
Burroughs	226⅛	Occid Pt	11¼
Chase Man	58	Pac Gas El	26⅜
Celanese	38	Pan Am	7¼
Ches-Ohio	45¾	Penn Cent	2¼
Chrysler	25⅝	Papsi Cola	85⅝
Coca-Cola	140	Phil Pete	58
Col Bcst	36	Polaroid	112½
Comsat	58	Proct Gam	105¾
Cont Data	46⅜	Radio Cp	27⅛
Crown Crk	26¾	Repub Stl	26
Crown Zell	38¼	SCM Corp	15⅛
Delta Air	52¼	Sears Roe	99⅜
Dow Chem	64	Shell Oil	54⅝
Du Pont	194	Singer	56¼
East Kod	128⅛	Sperry	53½
El Paso	16⅝	Stand Cal	69¼
Fed Nat M	22⅛	Exxon	195¼
Firestone	22	Swift	39
Ford	60	Texaco	34⅞
Gen Dyn	27⅛	Texas Gulf	28½
Gen Elec	66	Trans Wrld	24
gen Foods	27¼	Un Carb	40⅞
Gen Instr	23⅞	Un Pac	72¼
Gen Mtrs	65¾	Un Alrl	23½
Gen Tele	30⅜	Un Brands	10⅛
Georg Pac	42⅛	Uniroyal	12⅛
Gillette	61⅝	US Steel	34¼
Greyhound	16	Westhse	37⅝
Gulf Oil	24½	Weyerhsr	74¼
Honeywell	110⅜	Woolworth	25⅛
Inland Stl	30¼	Xerox	140⅞
IBM	260	Zenith	38

Metals

LONDON — In pounds sterling per metric ton:

	Close		Prev.	Close
Copper— Wire bars				
Spot	817	819	815	817
Frwd	794	795	794	795
Sales 13,775 tons.				
Tins—				
Spot	2180	2185	2198	2202
Frwd	2155	2160	2167	2168
Sales 270 tons.				
Lead—				
Spot	186	187	183.50	183.75
Frwd	190.50	191	188	188.25
Sales 2,450 tons.				
Zinc—				
Spot	429	430	423	424
Frwd	421	422	419.50	420
Sales 6,300 tons.				

More Finance

Pages 9, 10

VILLAGE GREEN INNS LTD.

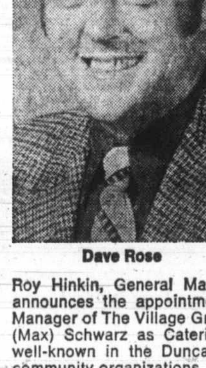
Dave Rose

Max Schwarz

Roy Hinkin, General Manager, Village Green Inns Ltd., announces the appointments of Dave Rose as Assistant Manager of The Village Green Inn at Duncan and of Helmut (Max) Schwarz as Catering Manager there. Mr. Rose is well-known in the Duncan area for his work with many community organizations. Mr. Schwarz has had many years experience in the hotel and restaurant business, both on Vancouver Island and in the Okanagan, where he recently served in a similar capacity at The Village Green Inn in Vernon

Additional rooms, plus added dining, meeting, and convention facilities are now being completed at The Village Green Inn in Duncan. Individuals and organizations wishing to make advance reservations for these attractive new facilities are invited to call either Dave Rose or Max Schwarz at 746-5126 in Duncan. (It's not too early to make Christmas and New Year's bookings!)

The Village Green Inn is now able to offer a great variety of accommodations - everything from a comfortable suite for a weekend fishing expedition to the finest reception and convention facilities on the Island.

All this . . . plus food from the kitchens of Hy's famous Steak House.

LESLIE WRIGHT & ROLFE LIMITED

INSURANCE BROKERS

Due to the expansion of our local office we require the services of a receptionist-typist. This salaried position provides excellent fringe benefits and career growth opportunity. For a confidential appointment phone Mrs. L. A. Owen at 388-4416 or write including career resume to:

1175 DOUGLAS STREET, VICTORIA, B.C.

OPEN HOUSE

2210 NEPTUNE RD., N. SAANICH

SAT., SUN. and MON. 1 - 5 P.M.

This 1,400 sq. ft. split level is located in a heavily treed area on .54 acres. 3 bedrooms with 1½ baths, large living and dining room, kitchen large enough to seat 10 people; with Teak cabinets. Double carport high enough to take a truck and camper.

This is a HOME not a HOUSE

Asking Price $45,000

For information call:

W. BRAUN CONSTRUCTION LTD.

477-8584

OPEN HOUSE — SAT. and SUN 1:30 - 5:00

951 BANK ST.

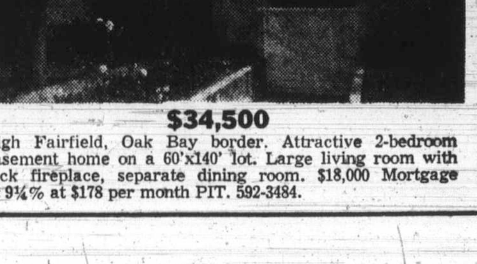

$34,500

High Fairfield, Oak Bay border. Attractive 2-bedroom basement home on a 60'x140' lot. Large living room with rock fireplace, separate dining room. $18,000 Mortgage at 9¼% at $178 per month PIT. 592-3484.

Mining Shares Manipulated?

Mounties Start Stocks Probe

VANCOUVER (UPI) — A nationwide investigation by the Royal Canadian Mounted Police and the securities commissions of three provinces has turned up evidence of widespread manipulation of mining stocks, it was disclosed here Friday.

A spokesman in the commercial fraud section of the RCMP said the probe has indicated that securities salesmen from brokerage houses in Montreal, Toronto and Vancouver have "accepted secret commissions and conspired with others to manipulate the (stock) market."

He said the British Columbia Securities Commission and the RCMP here "possess information which has led them to believe that the stocks of certain companies have been manipulated to increase their value during the period 1970 to 1973."

He said similar evidence has been uncovered in Ontario and Quebec.

Bruce Morrison, deputy superintendent of brokers for the commission, said the homes and offices of 36 persons — mainly brokers — and the offices of 18 companies — mainly mining firms — were raided last Wednesday by his office and the RCMP.

He said documents were seized but no arrests were made.

Neither Morrison nor the RCMP would disclose the names of the individuals or companies involved in the probe.

The RCMP spokesman said the investigation was "national in scope" and being coordinated in Ottawa.

He said some criminal charges already have been laid in Ontario, but the details of those cases have been sealed by a judge.

Morrison said trading on the stocks allegedly involved has not been suspended because "we're still in the investigative stage."

Yarrows Plays Part In Cornat Success

VANCOUVER (CP) — Yarrows Ltd. in Esquimalt and Burrard Dry Dock Co., North Vancouver, have been major contributors to the sharp increase in revenue and earnings of Cornat Industries Ltd., Peter Paul Saunders, Cornat president, said Thursday.

Speaking to the Vancouver Society of Financial Analysts, Saunders said Cornat was optimistic about the outlook for shipbuilding and repair when it acquired the firms in 1972.

"But we didn't expect them to become as important a part of our operations as quickly as they have."

He said the company's per share earnings from operations in the first six months of 1973 were equal to 50 cents a share, 2½ times the earnings for the comparable 1972 period.

Saunders said that although new vessel construction tends to be a cyclical business, Burrard and Yarrows are also involved in ship repair and non-shipping industrial activities, which are non-cyclical.

"New construction is in an upswing right now and we expect it to remain so for another two or three years," he said. "I don't know what will happen after that, but we intend to be aggressive in attracting other business. For instance, we might go into construction of marine oil drilling rigs, if the time comes that we have spare capacity."

Investment Yields

Name	Dividend	Price	Yield
Imp-Commerce	1.00	30.88	3.23
Montreal	.88	18.75	4.69
Nova Scotia	1.08	39.00	2.76
Royal	1.00	37.00	2.70
Toronto-Dominion	1.04	36.00	2.88
Bank of B.C.	.20	25.00	.80
PREFERRED AND "A" STOCKS			
Alb G Trunk Pr	4.75	64.50	7.36
B.C. Sugar Pr. A	.95	334.25	2.77
Inl Nat Gas A	1.00	12.50	8.00
Lob Comm Pr	2.40	27.25	8.80
Sun Publish A	1.32	54.00	2.44
Trade Gr 5% Pr	2.00	25.50	7.84
COMMON STOCKS			
Abitibi	.30	14.75	.00
Alcan	1.00	37.88	2.63
Algoma	.50	20.63	2.42
Bell Telephone	2.85	40.88	6.97
Block Bros.	.08	2.90	2.75
Brascan	1.00	19.75	5.06
B.C. Packers B	1.50	42.00	3.57
B.C. Telephone	3.20	52.50	6.09
Calgary Power	1.20	25.63	4.68
Canada Cement	.50	13.25	3.77
Canada Packers	.72	21.88	3.29
C.I.L.	.70	17.25	4.05
C.P.	.70	17.13	4.08
Consumers Gas	.88	15.57	5.58
Distillers Seagram	.70	44.00	1.59
Dominion Bridge	1.40	38.00	3.68
Dominion Stores	.72	14.00	5.14
Domtar	.60	26.50	2.26
Ford of Canada	3.00	94.00	3.19
Genstar	.70	18.25	3.83
Greyhound Lines	.68	18.00	3.77
Gulf of Canada	.60	33.13	1.81
Hayes Dana	.24	9.83	2.55
Home A	.50	48.50	1.03
Imperial Oil	.80	45.38	1.76
I.A.C.	.96	18.63	5.15
Inter Pipe	1.20	23.50	5.10
Labatt	.91	26.00	3.53
MacMill-Bloedel	1.50	39.50	3.79
Neonex	.095	3.15	1.58
Okanagan Helicop	.20	8.25	2.42
Pacific Western Air	.25	10.00	2.50
Simpsons	.20	9.00	2.22
Southam	.60	31.25	1.92
Steel of Canada	1.25	32.00	3.90
Texaco Canada	1.20	57.00	2.10
Trans Canada	1.00	31.00	3.22
Trizec Corp.	.40	23.88	1.67
Union Gas	.64	10.13	6.31
Victoria Grey Tr	.96	29.50	3.25
Walkers	1.65	56.50	2.92
West Coast Trans	.75	15.25	4.91
Woodwards Store A	.70	23.50	2.97
Saratoga Procs	.35	4.00	8.75
MINES			
Asbestos Corp	.00	19.25	.00
Bethlehem	.60	17.13	3.50
Cassiar Asbestos	.70	14.00	5.00
Cominco	1.00	34.00	2.94
Craigmont	.60	7.80	7.69
Denison	1.60	39.75	3.52
Donne	1.00	84.75	1.17
Falconbridge	.80	14.38	5.56
Hollinger	1.60	49.00	3.26
Inter. Nickle	1.00	35.50	2.81
Kerr-Addison	.50	11.25	4.44
Noranda	1.40	54.75	2.55
Pine Point	3.25	37.38	8.69
Placer Develop	.85	30.00	.00
Sherrit Gordon	.60	18.00	3.33
Teck Corp. A	.07½	4.25	.00

Earnings

Chemalloy Minerals Ltd., six months ended June 30: 1973, $2,204,000 loss; 1972, $387,000.

D'Eldona Gold Mines Ltd., year ended April 30: 1973, $12,980; 1972, $7,123.

Elks Stores Ltd., six months ended July 28: 1973, $243,463, 32.9 cents a share; 1972, $137,526, 25.2 cents.

Northern Telephone Ltd., six months ended June 30: 1973, $1,170,000, 32 cents a share; 1972, $867,000, 28 cents.

D. A. Stuart Oil Co. Ltd., year ended May 31: 1973, $351,000, 77 cents a share; 1972, $147,000, 32 cents.

Texasgulf Inc., nine months ended Sept. 30: 1973, $24,300,000, 80 cents a share; 1972, $8,751,000, 29 cents.

The Hamilton Group Ltd., three months ended July 31: 1973, $431,615, 18 cents a share; 1972, $393,648, 17 cents.

The Petro Oil and Gas Co. Ltd., six months ended June 30: 1973, $210,000, 5.3 cents a share; 1972, $250,000, 6.3 cents.

Popular Industries Ltd., nine months ended July 31: 1973, $292,644, 30 cents a share; 1972, $201,877, 21 cents.

Republic Resources Ltd., year ended June 22: 1973, $134,647, 4.5 cents a share; 1972, no comparable figures.

Winnipeg Week

WEEK ENDING OCTOBER 3rd, 1973

INDUSTRIES	Bid	Ask
Bird Const		$55.00
Fnlysn Enterp C	3.50	6.00
Fnlysn Enterp P	.72	.90
S Winnipeg Ltd	1.50	1.70
TransAir Ltd (70c P)	7.50	8.50
United Cdn Shares	12.00	13.00
United Grain Grwrs	13.00	14.50
MINES AND OILS		
Dickstone Copper	.32	.35
Gold Lake Res	1.50	1.75
Petromines	.20	.25
Spacemaster Min	.03½	.05
Star Lake	.13	.15
Transtide Indus	.21	.22
Tudale Explor	.09	.16

SALES				
Dickstone Copr	10,400	.35	.30	.32
Star Lake	6,500	.15	.11	.15
Transtide Indus	21,520	.20	.16	.20
United Grn Grwr	206	13.00	13.00	13.00

Commodities

	High	Low	Close
Silver Chicago (per oz.)			
Oct	277.50	270.80	277.50
Dec	280.00	273.50	279.70
Feb	284.50	278.00	284.50
Copper New York (per 100 lbs.)			
Oct	91.00	91.00	91.00
Dec	85.90	83.45	85.70
Jan	83.70	81.50	83.60
Lumber Chicago (per 1,000 b.f.)			
Nov	132.50	128.10	129.00
Jan	125.10	121.50	123.10
Mch	125.50	122.10	124.00
Pork Bellies Chicago (per 100 lbs.)			
Feb	68.85	66.75	68.85
Mch	68.22	66.20	68.22
May	67.80	65.90	68.08
Plywood Chicago (per 1,000 sq. ft.)			
Nov	94.00	91.00	92.50
Jan	94.80	91.50	93.60
Mch	96.70	93.50	95.10
May	98.00	95.60	95.60
Jly	98.00	96.50	96.50
Gold Winnipeg (per oz.)			
Jan	101.25	99.90	100.55
Apr	103.90	102.50	103.70
Jly	106.60	106.20	106.60
Oct	98.00	97.50	98.00

Grain

WINNIPEG

Flax—			
Oct	853	829¼	884
Nov	838	813	824
Dec	820	789	801
Rye—			
Oct	314	304½	313½
Dec	284	274	281
May	282	273	279
Oats—			
Oct	148⅜	148⅜	148¼
Dec	142	142	142
May	138¼	137½	138¼
Barley—			
Oct	227	226¾	226¾
Dec	227	224½	227
May	226¾	225	226¾
Rapeseed (Vancouver)—			
Sept			
Nov	513	506	513
Jan	509⅛	499	506
Rapeseed (Thunder Bay)—			
Oct	500	489½	496
Nov	496	489½	495
Dec	475	463½	473

CHICAGO

Wheat—	Open	High	Low	Close
Dec.	—	482¾	461	478
March	—	474	457	469
May	—	452	436	446
Corn—				
Dec.	—	246	240¼	246
March	—	250½	245	250
May	—	253½	247½	252½
Oats—				
Dec.	—	124¼	119⅛	122½
March	—	126	121½	123½
May	—	129½	125	127½
Soybeans				
Nov.	—	605	590	595
Jan.	—	607	594	602
March	—	613	597	608
May	—	619	605	616

Dome Line Approved

OTTAWA (UPI) — The National Energy Board announced Friday it had approved the application by Dome Petroleum to construct a new pipeline in Ontario bringing in American gas to service both the Canadian and U.S. markets.

The licences will permit Dome Petroleum to import and export up to three million barrels of propane and two million barrels of ethane per year for 10 years, the NEB said in a statement.

WATERFRONT
Central Saanich
Settlement of estate requires early sale. Outstanding modern style residence just 9 years of age with 2,100 sq. ft. on main, plus lower level. Many extras. Offers to price of $108,000. ML5185.
WILFRED DAVIS
479-1667 658-5276
J. H. WHITTOME & CO.
Royal Oak Branch

TOWN & COUNTRY
897 VERNON AVE.

$36,500.00
Large two-bedroom home located on a 12,000 square ft. lot. 1150 feet on the main floor. The lot has excellent potential as an investment.
Call DAVE TAYLOR or BILL SIDHU at 477-9551
CITY TRUST

OPEN HOUSE — 1124 NORMA COURT
SATURDAY, OCT. 6th — 1:00 - 4:00
SORRY SOLD
$26,900.00 ESQUIMALT HOME
ON QUIET CUL-DE-SAC
This attractive 2 bedroom home with large living room with fireplace and separate dining room is brand new on the market and will not last long at this low, low price! There is also a utility room off the bright cheery kitchen and a sun deck overlooking the back garden. The ¾ basement has a drive-in garage and lots of storage space. For prior viewing phone
JEANNE LUCAS
386-2111 477-1342
MONTREAL TRUST COMPANY

FOR SALE
Royal Trust
"THE SIGN THAT SELLS"
The Royal Trust Company
Presents
TWO
OPEN HOUSES
SATURDAY 1:30 — 4:30
167 PASSMORE ST.
(Off Hollywood Crescent)

Have you ever noticed that some homes radiate that "This Is It" feeling as you drive up to the house?
A combination of location, appearance, cleanliness and spaciousness. Over 1400 sq. ft. on one floor providing 3 bedrooms, plus family room, living room, dining room and kitchen.
Full basement with drive-in garage. Situated on nicely landscaped corner lot. (New MLS).
ASKING $43,000
For further details or appointment to view phone:
384-8001 JOHN PINCHBACK 658-8895

SATURDAY 1:30 — 4:00
217 COTTIER PLACE
(Trans-Canada Highway, turn right on Bellamy, follow arrows.)
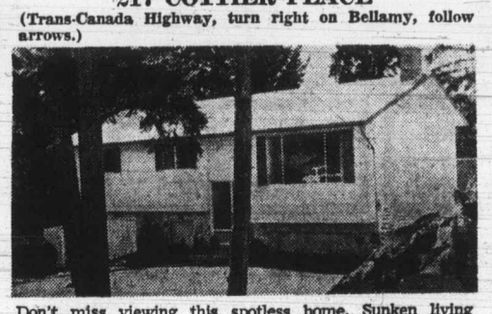
Don't miss viewing this spotless home. Sunken living room, wall-to-wall shag, separate dining room, sunny kitchen with eating area, 3 bedrooms on main, playroom and fourth bedroom down, plus beautifully finished rec room and half bath. Drive-in garage. Super large fully fenced lot.
ASKING $43 500
In Attendance:
CONNIE REYNOLDS
477-8914 384-8001

ISLAND ACCOUNTING SERVICES
Specialize in Bookkeeping and Accounting Service For Small and Medium Business Firms. Payroll, A/P, A/R, Financial Statements, Etc.
PHONE
477-4671 Victoria

CHIEF COURT REPORTER
Up to $13,000 Plus Transcript Fees
(Salary Under Review)
DEPARTMENT OF PUBLIC SERVICES
YELLOWKNIFE, N.W.T.
Chief Court Reporter will administer the Court Reporter Group in the Court Services Division Reporting Directly to the Director of the Department. The Chief Court Reporter will also be expected to provide highly skilled verbatim recordings of proceedings in the supreme, Magistrate and other courts as required and to produce Transcripts for which he or she will be paid according to the rules of the Court of Alberta. The incumbent will be expected to Travel extensively.
Related Training and Extensive Experience is Required.
Competition Number 80-2024. Closing Date 20 October, 1973.
Applications Including A Detailed Resume Should Reach The CHIEF RECRUITMENT OFFICER, DEPARTMENT OF ADMINISTRATION, GOVERNMENT OF THE NORTHWEST TERRITORIES, YELLOWKNIFE, N.W.T. On Or Before The Closing Date Listed Above.

GONZALES
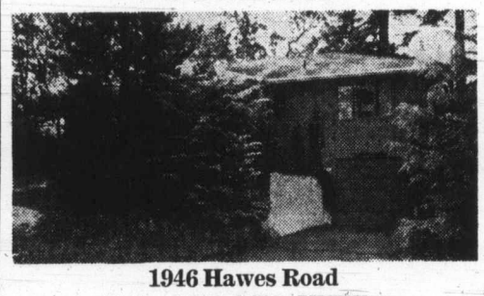
1946 Hawes Road
will be OPEN TO VIEW on
Saturday, October 6th, 2-4 p.m.
Look for the quiet and charming little cul-de-sac off Redfern and Quamichan, handy to bus stop, Margaret Jenkins and Norfolk House schools. This home was built for a family with several children. Three bedrooms, two bathrooms, spacious kitchen and dining room, attractive living room with good fireplace and a large dormitory or recreation room on the lower level. Excellent value at $41,500. (MLS). This must be sold as owner is leaving. For prior showing just call
384-8126 MR. GREENE 385-0795
Pemberton, Holmes Ltd.

Weyerhaeuser Canada Ltd.
INDUSTRIAL RELATIONS
PULP DIVISION
The Opportunity
We are building a strong Industrial Relations team to provide support in one of B.C.'s newest and largest pulp mills. The new key member of this group will co-ordinate the extremely important plant training and safety support programs. This is a senior position requiring a depth of knowledge in the pulp industry, tact, judgement and concern for people.
The Individual
A keen, energetic person, with a positive approach, who can deal effectively at all levels, has strong organizational capability, knowledge of plant safety and training programs and potential for advancement.
This position would be of interest to those presently in supervisory positions in the industry, as well as those specializing in the field.
An excellent opportunity to join a strong, progressive growth company in a good residential location.
Attractive salary and full range of benefits.
Apply in confidence to:
Industrial Relations Manager,
Weyerhaeuser Canada Limited,
Pulp Division,
Box 800,
Kamloops, B.C.

PROVINCE OF SASKATCHEWAN
CAREER OPPORTUNITIES
DIRECTOR, INFORMATION SERVICES
The Government of Saskatchewan is looking for a person with administrative experience and a background in the media to help re-organize and direct its central Information Services in Regina. Salary is open. The date of appointment is January 1, 1974.
We want a mature, creative and tough person capable of getting a high standard of journalism, advertising copy writing, design and radio-TV-film performance out of a staff of about 25 people.
We want a person who knows Saskatchewan, who has broad interests and can relate well to the media across the province and explain government policies clearly and fully.
We want a person interested in making a career in government service in Saskatchewan, someone who will accept a challenge to create a vital service, who can make decisions, and who likes being close to the news-making process in action.
If you qualify and are interested, write or phone:
Jack Kinzel,
Executive Officer to the Premier,
Legislative Building,
Regina, Sask.
306 - 527-5635

9%
GUARANTEED INVESTMENT CERTIFICATES
CITY TRUST
City Savings and Trust Company
1306 Douglas Street
Phone 383-4141

COMMERCIAL BUILDINGS
Two fully tenanted side-by-side office buildings. 240 ft. Frontage on one of Downtown's main thoroughfares.
TOTAL PRICE $850,000
Principals Only
JOHN GIFFON
TOWN & COUNTRY REALTY
382-7276

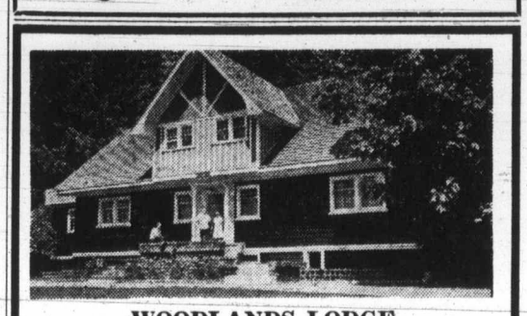
WOODLANDS LODGE
SAYWARD, B.C.
Scenically located on ¾ mile of the Salmon River. 8 bedroom lodge with dining facilities. 30 campsites, 20 serviced, 10 unserviced. 265 acres—25 cleared. Excellent hunting and fishing. Tremendous potential. Asking $190,000 with 75% financing available. Call
JACK GREENWOOD or DONALD HAMILTON
384-5228 386-2911 478-3552
Homefinders, Wall & Redekop

OPEN HOUSE — 1073 NEWPORT AVE.
SAT., OCT. 6 — 1:30 - 4:30
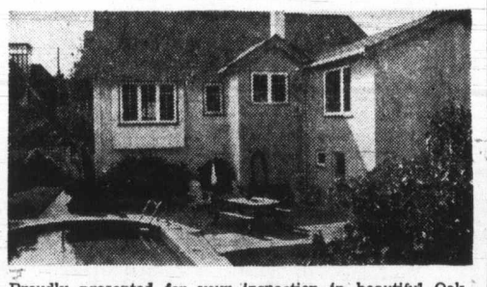
Proudly presented for your inspection in beautiful Oak Bay, only two blocks from the sea and marina.
Four bedrooms, two complete bathrooms, large family room. Over 2200 sq. ft. Completely secluded lot PLUS 32 ft. filtered pool. Asking $63,000, ML 5597.
TOM BREITER
BRITISH AMERICAN REALTY LTD.
385-1431 386-0116

CONDOMINIUM
SUITES: DALLAS RD.

TIGH-NA-MARA
25 GOVERNMENT ST.
Luxury 1 and 2 bedroom suites
$20,600 - $36,500
OPEN TO VIEW
MON. to SAT. 2:00 - 5:00, 6:00 - 8:00 Eves
ALSO OPEN TO VIEW
(Oak Bay) Granite House
2100 Granite St.
1-2 Bedroom Ste.
$15,900 - $27,500
Open Mon. to Sat. 2-4
(Rockland) Watson Manor
1000 McClure St.
1-Bedroom Suites
$15,500 - $16,350
VIEW BY APPOINTMENT
(Rockland) Mary Stuart Apartments
1035 McClure St.
1 bedroom Apartments
$16,500-$19,000
Open Mon.-Sat. 2-4
TRADE IN YOUR HOME
WHYTE & GOWER
Oak Bay Properties Ltd.
2227 OAK BAY AVENUE 592-2407

Capital Inflow Drops

Mines Growth Slows

VANCOUVER (CP) — The Mining Association of British Columbia reported Friday the mining industry in B.C. showed a marked decline in expansion in 1972 when compared with 1971, when it reached a peak.

The association's 1972 economic report on the B.C. and Yukon mining industries says new capital inflow in B.C. necessary to expand or develop mines declined to $260.8 million. That figure is only 56 per cent of the 1971 total and is less than in any year since 1968.

The study is based upon information derived from 51 mining companies in B.C.

The report notes that while net capital inflow declined in B.C., more capital was available in the Yukon but was not spent.

The report states that completion of construction of several major new mines in late 1971 and early 1972 was the principal factor in reducing the industry's requirements for new capital.

"Based upon the smaller number of projects at present in the development state, it is unlikely that the record levels established in 1970 and 1971 will be repeated for several years."

The report also states that capital expenditures in mining dropped to $112 million in 1972, the lowest total in the last five years and only 33 per cent of the 1971 level of $340 million.

A forecast of capital expenditures for 1973 shows a total of $61 million while those in subsequent years are expected to reduce even more sharply for the high levels experienced in recent years.

Total mining sales in B.C. rose to $518 million, a record high, and were a 24-per-cent increase over the 1971 figure.

Exploration and development expenditures amounted to $72 million, a gain of 10 per cent over the 1971 figure.

The expenditures by the industry in 1972 had an income effect of $690 million in B.C., compared with $850 million in 1971 which accounted for 6 and 8 per cent of the gross provincial product respectively.

The report also states that the 51 mining companies paid 1972 taxes totalling $72.4 million to the province of B.C., local municipalities and the federal government.

Copper was the leading producer in 1972 with 37 per cent of sales while coal was the second largest revenue producer with 17 per cent of total sales.

In the Yukon, while total mining revenues established a record high of $73.1 million last year, 9 per cent higher than in 1971, capital expenditures were at their lowest level since 1964. For the third year in a row, there was a significant decline in total exploration and development expenditures.

Total expenditures for exploration and development in the Yukon were $4.5 million last year, only half of the 1971 total.

Japan continued to be the industry's largest customer, accounting for 59 per cent of total sales. The U.S. was the second largest single market, with 13 per cent, and exports to Europe and other foreign countries was 24 per cent.

Aging Assured

Whisky Combine Provides Shield

VANCOUVER (CP) — Members of the Vancouver whisky exchange, formed last January, own a total of 50,000 gallons of 100-proof Scotch whisky in various stages of the maturing process.

Members of the exchange, believed to be the only organization of its kind in North America, buy title to "parcels" of whisky to hold until the liquor has matured and is ready for sale.

Warwick Bluck, an investment counsellor who is secretary of the exchange, said Scotch whisky normally should double in value in three years.

"The Vancouver whisky exchange was formed in January this year to protect local commodity investors from the sharp practices of some Scotch whisky blenders and brokers in Britain who were preying on the lack of knowledge of Canadian and American investors in bulk Scotch whisky."

Bluck said some brokers in Britain had been buying quantities of young whisky at prices that would give them the expected doubling in value. But then they would dispose of the whisky in small parcels to Canadian and American investors at much higher prices than the original costs.

As a result, the North American investors, got considerably less than they thought they would for the matured whisky.

Bluck said the Vancouver exchange has 22 sources of whisky parcels. Normally, investors buy hogsheads, or 60 gallons, of whisky. A small parcel contains up to 50 hogsheads. Some trading is done in 45-gallon barrels and occasionally in 120-gallon butts.

Bluck said some local investors hold Scotch malt, others have Scotch grain whisky. None buy blended whisky.

Crude Hike Seen

BEIRUT (UPI) — Six Persian Gulf states will demand a two-thirds increase in posted prices of crude oil next week, oil sources reported Friday.

The demand will be made at a meeting with major oil company officials in Vienna, the sources said.

The gulf producers have complained that the major oil companies are making profits far in excess of levels outlined in the 1971 Tehran agreement on prices.

To counter inflation, that agreement stipulated an automatic 2.5 per cent price increase per year, but the producing countries have protested that world inflation is rising more than 6 per cent annually.

The sources said producers would also demand that oil companies bear any price increases themselves and not pass them on to the consumer. Sources explained the companies would find this the most difficult demand.

Saudi Arabian oil minister Sheikh Ahmed Zaki Yamani, who will head the producers' side in Vienna, said last month the Tehran agreement was "dead or dying" and needed substantial revision.

PROVINCE OF BRITISH COLUMBIA
requires
REGISTERED NURSE
HOSPITAL CONSULTANT
(INSPECTOR—HOSPITALS AND CONSULTANT)
VICTORIA

B.C. Hospital Insurance Service. To carry out consultation and on-site inspection work related to acute, rehabilitation, extended care and private hospitals (nursing homes), requiring some travelling; to advise on standards and quality of care; to prepare and make recommendations; to conduct special surveys; to co-operate with other Consultants in the review of hospital operating estimates and construction plans; to perform research duties and recommend methods of increasing efficiency and improving nursing administration; to stimulate the development of new programs. Requires Registration, or eligibility for Registration, with the Registered Nurses' Association of British Columbia; preferably, a University degree in Nursing; OR, a diploma in teaching, administration, clinical supervision, or equivalent, plus considerable experience, including work at a senior administrative level. Starting salary up to $1,011, depending on qualifications and experience, rising to $1,133. **Obtain applications from the CIVIL SERVICE COMMISSION OF BRITISH COLUMBIA, 544 Michigan Street, VICTORIA, and return IMMEDIATELY. COMPETITION No. 73:1656.**

UPLANDS
WATERFRONT

The ultimate in waterfront living. Luxurious Contemporary home in the "heart" of Uplands, nestled on a beautifully landscaped acre with seawall and private beach. Attractive exterior of wood with stone accent, heavy shake roof, attached double garage electronically controlled. Over 3300 sq. ft. of living area. The 30 ft. living room with marble fireplace and floor-to-ceiling thermopane windows, beautiful dining room and superbly appointed kitchen afford lovely views of the garden and sea. Spacious den with open fireplace, 4 very large bedrooms, two 4-piece deluxe bathrooms, plus games room and 3-piece bathroom on lower level. A rare opportunity for the discriminating buyer. **$165,000.**

GERRIE HUTTON
388-4271 or 386-3927 (Res.)
J. H. WHITTOME & CO. LTD.
706 Fort Street

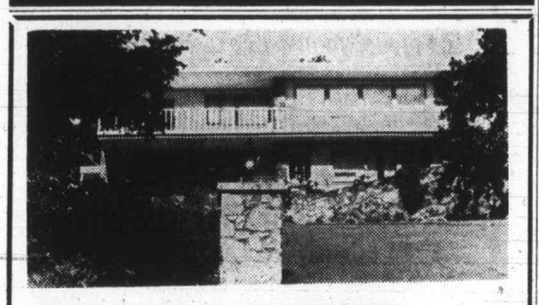

UPPER LANSDOWNE
OAK BAY $70,000

Fabulous 7-year-old home. Total living space approximately 2500 sq. ft. 3 large bedrooms, two 4-piece and 2-piece bathrooms. hardwood throughout, double garage. Large lot 73' by 150', terrain landscaped with perfect seclusion at rear. Owners have purchased. Don't miss this superbly built home.
SID HASLAM 477-1994 or GRAY LAITE 656-5267 or
CANADA PERMANENT TRUST 382-9191

MALASPINA COLLEGE
A Comprehensive Community College Serving
Central Vancouver Island Requires
AN ENVIRONMENTAL SCIENTIST

DUTIES: To co-ordinate and conduct an independent monitoring programme of the sewage outfall of the Greater Nanaimo Sewerage and Drainage District; to prepare reports, to attend public hearings, and provide findings relating to the outfall at such hearings.

QUALIFICATIONS: Minimum academic preparation is a Diploma in Technology; sufficient background in Biology and Chemistry to carry out most of the Bio-assays and chemical analyses required by this Programme and to organize, correlate, and interpret the results.

Salary commensurate with qualifications. The duration of this monitoring Programme will be approximately three years. Possibility for the candidate with suitable qualifications to do some instructing part-time during this period and full-time at the conclusion of the Programme.

Please Apply In Writing To:
The President, Malaspina College,
NANAIMO, British Columbia.

REAL ESTATE
APPRAISALS

Valuations for Real Estate or Capital Gains Tax purposes, or for property purchases or sale, by qualified and experienced Appraisers. Sixty years of Victoria Real Estate knowledge is available. Your inquiries will receive our careful attention without obligation. Call

Ker AND Stephenson LIMITED
680 Broughton Street 385-3411

THE BREAKWATER

2330 HARBOUR ROAD, SIDNEY, B.C.

Victoria's Finest Waterfront Townhouses

OPEN TO VIEW FRI., SAT., 1:30 - 4:30

It is a must that all boating folk view this boating oriented development. Just 16 units (3 left) nestled amongst the trees on Thumb Point, with wharfage at your back door. Where else can you view your boat from your home? Don't be one of those that are too late; make it a point to view these Deluxe Waterfront Condominium Townhouses now. Remember, they were designed with you, the boater, in mind. All this at just **$53,896.** And we will guarantee the sale of your present home. For further information or private viewing please call:

384-8124 JOHN F. COLWELL 592-9828

Pemberton, Holmes Ltd.

YOUR FUTURE IS HERE. Alberta GOVERNMENT OF ALBERTA

FOREST BOTANIST

Forest Administration, Department of Lands and Forests, Slave Lake. Under the direction of the Forest Superintendent serves as an adviser on reforestation of cutovers, old burns, all non-forested lands, advises on field implementation of new and improved methods of reforestation and stand improvement and other related duties such as field staff training sessions, data collection of field trials etc. University graduation in Biology, Forestry, or Agriculture; practical experience in research or field work related to the above. Field experience in the use of reforestation equipment desirable. Salary to $14,124. Closes October 24, 1973. Competition Number 4242-6.

APPLY: GOVERNMENT OF ALBERTA
PERSONNEL ADMINISTRATION OFFICE
MAIN FLOOR, CENTENNIAL BUILDING
10015 - 103 AVENUE, T5J 0H4
OR: ROOM 500 TERRACE BUILDING
EDMONTON, ALBERTA, T5K 2C1

HAMPSHIRE HOUSE
1159 BEACH DRIVE

OPEN TO VIEW MON. - SAT., 2 p.m. to 5 p.m.
CONDOMINIUM WATERFRONT SUITES FOR SALE
1-Bedroom, 2-Bedroom and 2-Bedroom and Den Suites
Priced from $43,950
P.R. BROWN & SONS, LIMITED
762 Fort Street 385-3435

OXYGEN for In-Home Use
CANADIAN LIQUID AIR LTD.
are pleased to announce
the APPOINTMENT of:
Electromed & Vari-Tech Services
1217 Quadra St., Victoria, B.C.
as an authorized distributor
for their complete line of
- Medical Gases and
- related Administering Equipment

24-Hour Delivery Service
383-2242
CANADIAN LIQUID AIR

APPRAISALS
by our professional appraiser
for estates, mortgages, valuation day and other purposes, on residential and commercial properties.
THE ROYAL TRUST CO.
Phone 384-8001

OPEN HOUSES — SATURDAY 1:30 - 4:30
• 6755 JEDORA • 6779 JEDORA • 6760 WENDONNA
(OFF WOODWARD DRIVE, NEXT TO BUTCHART GARDENS)

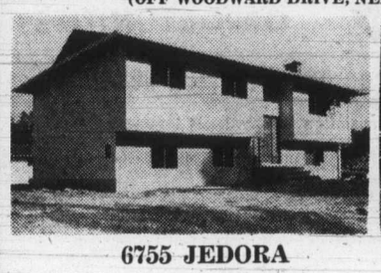

6755 JEDORA

6779 JEDORA

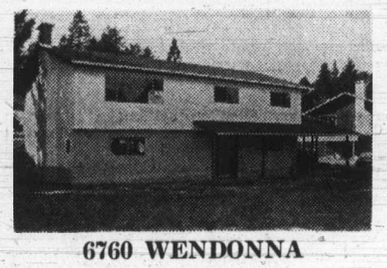

6760 WENDONNA

Nearing completion. All three bedrooms with ensuite bath. 1215 sq. ft. to 1312 sq. ft. main floor areas. On sewer, underground wiring, curbed streets. 9¼% mortgages available. Will accept trades. **$37,500** and **$37,900.**

MAYFAIR REALTY GEORGE WALL 386-2955 or 478-5681

SIDNEY - REVENUE

Neat appearance and all on floor level. Three 1-bedroom suites and 1 bachelor suite. Good buy at **$48,000.** MLS.

BILL RATCLIFFE 656-1622
SPARLING REAL ESTATE 656-1622

SOUTH OAK BAY

OPEN HOUSE — 1428 OLIVER ST.
SATURDAY 1 p.m. - 5 p.m.

Situated on tree-lined street, close to village and schools. Large fenced-in backyard. Downstairs has living room with fireplace, bathroom, formal dining room, bright modern kitchen, den or bedroom. Upstairs has 2 bedrooms, plus nursery. Cement basement. Excellent condition. **$42,000.**

598-4215

PROVINCE OF SASKATCHEWAN
CAREER OPPORTUNITIES

DEPARTMENT OF THE ENVIRONMENT
WATER POLLUTION CONTROL BRANCH
REGINA
requires
CIVIL ENGINEER III

SALARY: $12,804 - $16,332 per annum (under review)

DUTIES: Supervise functions related to municipal water and sewage works; reviews and approves design and operation of water and sewage works; carries out inspections; investigates problems; and provides technical advice to operators, municipal councils and other government agencies.

QUALIFICATIONS: University graduation in civil or sanitary engineering and supplemented by a graduate degree in sanitary or public health engineering and at least three years related professional experience. In lieu of graduate training, at least six years professional experience in municipal, sanitary or public health engineering.

Closing date for receipt of applications: **October 20, 1973.**

Please quote competition number: **7239.**

For applications please contact the Public Service Commission, Room 207, Legislative Building, Regina, Saskatchewan.

The Partners of
COOK BURT & CO.
Chartered Accountants
Victoria, Vancouver, Penticton
and the Partners of
ERNST & ERNST
Chartered Accountants
are pleased to announce
the amalgamation of their professional practices
under date of October 1, 1973

The Victoria office of
COOK BURT & CO.
will henceforth be carried on under the name of
ERNST & ERNST
Chartered Accountants

Management of the ERNST & ERNST VICTORIA OFFICE
W. L. Burt, C.A. / A. V. Wescott, C.A. / R. W. Zala, C.A.
211-612 View Street
Victoria, B.C.

STRENGTH-INTEGRITY

OPEN Saturday & Monday 1-5 p.m.
SELF-OWNED APARTMENT HOMES
VIC SMITH 383-8593
$20,000 and UP
JACK DOBSON 658-5676
COLONY PARK MANOR Poplar St. — Mt. Tolmie
Therapy Pool
Covered, Heated Pool
Sauna
Hobby Room

382-6151
WESTERHAM
ESTATES LTD.
440 - 1070 DOUGLAS ST., VICTORIA

Temporary Defector from Ivory Tower

B.C.'s New Labor Boss Ideas Man in Law Field

By JOHN LeBLANC

TORONTO (CP) — Labor law has provided "fun and excitement and a change from the ivory tower" to Paul Weiler, a heavy thinker on many aspects of law.

A law teacher and an innovative arbitrator much in demand in Ontario labor-management disputes, he now moves his ideas to a broader field as chairman-designate of an expanded B.C. labor relations board under that province's proposed sweeping new labor code.

"This is the kind of thing that intrigues me," 34-year-old Weiler said Thursday in an interview as he prepared to tackle a backlog of arbitration cases that will keep him going until December.

Weiler
. . . likes sports

Labor Cases

For almost all of the nine years he has been teaching at Osgoode Hall Law School, labor cases have filled much of his free time. He has handled more than 200 disputes—some bringing precedent-setting decisions—and of late has had to ration himself to one a week.

Though he studied labor law at Harvard Law School, he doesn't teach it and he fell into arbitration more or less accidentally when two friends who happened to be on opposite sides of a wrangle decided to give him a try.

"I didn't have another case for six months after that," he said. "It's a hit-or-miss game. If you hit, you're in demand. One of the good features is that you've got to be acceptable to both sides."

A number of his decisions may not have received open-arms acceptance but they have all stood up, even though at least one came pretty close to overstepping guidelines laid down by the Supreme Court of Canada.

The top court's ruling was that, once an arbitration board found reason for justifying the disciplining of an employee, the form of discipline chosen by the company was not subject to further arbitration. In 1969 a panel chaired by Mr. Weiler unanimously set aside the discharge of an employee in these circumstances.

Later, some of the provinces including B.C. changed their law along the same line.

Another 1969 piece of writing by Weiler also was a precursor of legislation. In a study for the federal study group on labor relations, he wrote that no-strike clauses in contracts should not preclude new bargaining over technological or other industrial changes.

Since-adopted federal legislation goes part of the distance this way, and so does B.C. in its newly-introduced labor code.

Bounced Ideas

While Weiler declined to discuss the new B.C. law, he did say he spent much of the last year in Vancouver—on sabbatical leave—and that colleagues there "bounced a few ideas off me" while the bill was being drafted. But he was surprised when he was eventually offered the $39,000-a-year board chairmanship with its prospect of administering already controversial labor law.

His main purpose in taking the year off, he said, was to finish up a book on the judicial function in Canadian law as particularly embodied in the Supreme Court of Canada.

Wife's Family

He chose Vancouver because his wife's family lives there.

The book, due out about Christmas, is to some extent in tune with the new B.C. legislation's proviso that its labor board decisions are not subject to review by the courts.

Weiler writes that the role of judges should be limited in reviewing decisions of labor boards where interpretation of labor relations statues is concerned. Courts should be confined in this respect to such areas as those of constitutionality and natural justice.

Not Brand-New

But he said his ideas along this line — applying also to the whole spectrum of administrative tribunals — are not brand-new and have been voiced in the past by such authorities as Bora Laskin, the dean of Canadian labor law writers, now on the Supreme Court of Canada.

Weiler said the book reflects what has been his "main interest" — the theory of legal reasoning, or the philosophy of judging, which he has been teaching at Osgoode Hall along with criminal and court law.

Another recent outgrowth of these interests was a paper on the "philosophy of punishment" which he has completed for the Canadian Law Reform Commission after two months of research at Oxford University.

Sports Buff

Weiler, a shortish muscular man addicted to somewhat brighter jackets than the conventional professorial tweeds, also finds time for a heavy indulgence in sport in addition to all the more serious extra-curricular activity.

He's active in golf, skiing, squash, tennis, swimming and sailboating as well as being a football fan. One of his current concerns is how much use he'll get out of his season tickets to games of Buffalo Bills upstate New York's entry in the National Football League.

He is married to the former Barbara Forsyth of Winnipeg and Vancouver, and they have four children including a set of infant twins. Weiler was born in Port Arthur, Ont.

Venture in Saskatoon

Private Hospital Backed

TORONTO (CP) — Extendicare (Canada) Ltd., which describes itself as Canada's largest health care company, announced Friday that it and the Saskatchewan government have reached agreement in principle on a plan under which the company will operate a hospital in Saskatoon.

"While contracts for the management and operation of hospitals by companies in the private sector exist in other countries, particularly in the United States, this is, I believe, to be the first hospital in Canada which will be managed and operated under a contract of this type," said Extendicare's board chairman, Harold Livergant.

Under the plan, Extendicare would sell its 152-bed Saskatoon nursing centre to the province. The centre would be converted into a chronic-care hospital and Extendicare would provide long-term management for a fixed fee with annual increments.

Extendicare also announced acquisition of nursing home operations in Saskatoon, Regina and Moose Jaw from Trizec Equities Ltd.

Extendicare operates 19 nursing centres in Ontario, Quebec and Saskatchewan with a total licensed capacity of 3,216 beds, plus a Toronto diagnostic services division, a Toronto pharmacy division and a Toronto management and development division.

More Hunters Seek Meat

KAMLOOPS, B.C. (CP) — The number of hunters seeking game in British Columbia to supplement home meat supplies has increased by one third from last year, but the number of kills is up only marginally — because of the increased number of hunters in the woods, Fish and wildlife branch officials who maintain a 24-hour check point at Cache Creek say that during the first four weeks of this year's season 2,885 resident hunters checked in compared with 2,160 during the same period last year.

CITY OF VANCOUVER

CAREER OPPORTUNITIES FOR COMPUTER PROGRAMMERS

COMPUTER PROGRAMMER III (Competition P-8719)

DUTIES: As a senior Programmer, to work as a project leader with departmental staffs, systems analysts and programmers in the development of computer applications. The work will involve systems analysis as well as applications programming. The incumbent will assist in the training of junior programming staff and in the orientation of systems analysts.

QUALIFICATIONS: Completion of grade twelve supplemented by relevant courses in accounting and data processing, preferably university graduation. A minimum of three years' experience as a Computer Programmer combined with a thorough knowledge of operating systems, PL/1 or COBOL and assembly languages, and computer systems analysis. Experience in staff training and supervision is desirable.

SALARY: $1129 to $1291 per month, plus fringe benefits.

COMPUTER PROGRAMMER II (Competition P-8953)

DUTIES: As a member of the Data Processing and Systems Division, to be responsible for development and maintenance programming. The incumbent will also participate in computer systems analysis as required.

QUALIFICATIONS: Completion of grade twelve supplemented by courses in accounting and commercial subjects, preferably university graduation. Considerable related experience with a minimum of two years' experience in computer programming. A full working knowledge of PL/1 or COBOL and assembly languages, combined with a thorough knowledge of computer systems analysis.

SALARY: $903 to $1079 per month, plus fringe benefits.

APPLICATIONS: Send a detailed resume outlining training and experience to the Director of Personnel Services, Second Floor, 453 West 12th Avenue, Vancouver 10, B.C. as soon as possible. Please quote the applicable Competition Number.

BOARD OF PARKS AND PUBLIC RECREATION

CITY OF VANCOUVER

A comprehensive reorganization has created four major divisions in the Vancouver Board of Parks and Public Recreation. Applications are invited from experienced professional personnel to direct the following divisions of this outstanding parks and recreation system.

DIRECTOR OF OPERATIONS AND MAINTENANCE (Competition P-8954)

DUTIES: To direct the maintenance of all Park Board areas and facilities as well as being responsible for the operation of a variety of revenue producing facilities and zoos.

QUALIFICATIONS: University graduation with specialization in Park Administration, Civil Engineering, Landscape Architecture, Horticulture or a related field, and considerable experience in Park maintenance and operation with proven administrative ability; or any other equivalent combination of training and experience.

DIRECTOR OF PLANNING AND DEVELOPMENT (Competition P-8955)

DUTIES: To direct all major development projects which include new facilities, major modifications of existing facilities, and the design and planning of parks and recreation areas. To be responsible for all new Park Board construction and development.

QUALIFICATIONS: University graduation with specialization in Park Administration, Civil Engineering, Landscape Architecture, Architecture, or a related discipline, and considerable related experience and proven administrative ability; or any other equivalent combination of education and experience.

DIRECTOR OF RECREATION SERVICES (Competition P-8956)

DUTIES: To direct recreational planning work involving the assessment of use and co-ordination of all Civic recreation programs and facilities; this will include program development and implementation, special studies, research, creation and initiation of policies and regulations; and input into the planning, layout, location, financing, and use of proposed recreational areas and facilities.

QUALIFICATIONS: University graduation, with specialization in Physical Education, Park Administration or Recreation or a related field, and considerable experience and demonstrated ability in recreation program administration.

DIRECTOR OF FINANCIAL SERVICES (Competition P-8957)

DUTIES: To direct, co-ordinate, review and revise all systems and procedures pertaining to financial, purchasing, accounting, inventory, clerical and office matters. This will include the preparation of all budgets and advising the Superintendent on all financial matters.

QUALIFICATIONS: Senior Certificate in Municipal Administration or university graduation in Commerce (Accounting or Finance options) or Business Administration or Membership by examination in a recognized professional accounting society. Considerable broad municipal accounting experience and proven administrative ability.

SALARY: (All positions) $13,516 to $21,936 per annum, starting salary dependant on qualifications and experience.

APPLICATIONS: Send a detailed resume of education and experience to the Director of Personnel Services, Second Floor, 453 West 12th Avenue, Vancouver 10, B.C., as soon as possible. Please quote the applicable competition number.

PROVINCE OF BRITISH COLUMBIA
B.C. FOREST SERVICE
SPECIAL STUDIES DIVISION
VICTORIA
requires

FOREST MANAGEMENT ECONOMIST

A new position responsible to the Manager of Special Studies in the B.C. Forest Service has been created in the salary range $19,272 - $21,516. Applicants should be economists with post-graduate study and wide experience related to the Forest Industry in order that they may be responsible for all activity relating to economic input for policy and strategy planning in the government's liaison with industry through the Forest Service. The position involves responsibility for planning, organizing, scheduling and supervising activities of the economic section which will have professional staff of economists, resource managers and accountants. COMPETITION No. 73:832B.

FOREST RESOURCE MANAGER

To be responsible for the operation of the Resource Administration Section; to supervise a team of professional specialists engaged in planning special studies related to the management of the B.C. Forest Service; to assist in development of special programmes and realistic policy options; to liaise with other departments and agencies regarding establishment of study teams and exchange of information. Requires University graduation in a discipline related to resource management, preferably with post-graduate study in a specific forest resource area; extensive and varied planning, administration and development experience is expected. $16,968-$19,272 per annum. COMPETITION No. 73:1562B.

PROFESSIONAL SUPPORT STAFF

Applications are also invited for four professional support staff for this division at the salary of $15,516 - $17,628 per annum. COMPETITION No. 73:1665.

Submit resume to the CIVIL SERVICE COMMISSION OF BRITISH COLUMBIA, 544 Michigan Street, VICTORIA and return by October 17, 1973, for interviews the week of October 20, 1973.

SAWYER

Seeking a change of location to Vancouver Island's West Coast should explore the attractive working conditions offered in a large, and modern sawmill.

Qualifications: Lengthy experience on various types of bandmills in large, modern sawmills. Preference will be given applicants with coast lumber grading certificate or equivalent and with experience in the operation of:
(a) 10 foot single cut right hand drive "Sel-Set" bandmill with gunshot carriage:
AND
(b) Right hand 8 foot double cut bandmill with "Sel-Set" Amplidyne driven carriage.

Apply in person or in writing giving resume of experience to:
Personnel Supervisor,
Tahsis Company Ltd.,
Tahsis Sawmill Division,
Tahsis, B.C. Telephone 934-6331
OR
Employment Officer,
Tahsis Company Ltd.,
1280 West Pender Street,
Vancouver 1, B.C. Telephone 681-2266

A RARE INVESTMENT OPPORTUNITY
OVER 8 SUBDIVIDABLE ACRES
EXECUTIVE OCEAN VIEW HOME

One-owner 1965 home built for, and under the careful supervision of the vendors, of only the finest quality materials. The property represents an excellent investment for holding or subdivision to ½-acre lots. North Saanich location with ocean views second to none. Home features leaded windows, built-in gun rack, china cabinet, rock fireplace, 2 baths, panelled den, extra large master bedroom with en suite and much, much more.

Excellent value at $175,000

Gray Laite 656-5267, Sid Haslam 477-1994 or 382-9191

CANADA PERMANENT TRUST
1125 DOUGLAS STREET

Advance applications are sought for the proposed new
BRITISH COLUMBIA MEDICAL CENTRE
The planned referral teaching, research health care complex for British Columbia, Canada.

EXECUTIVE ASSISTANT TO THE PRESIDENT
Provides administrative assistance to the President, co-ordinates a variety of programs throughout the complex and acting as the delegated representative of the President as assigned.
Requires: Master of Hospital Administration or equivalent, senior hospital administration experience preferably in a major teaching and referral setting.

DIRECTOR OF FINANCE
As Chief Financial Officer and Controller for the complex is responsible for organizing, planning and control; liaises with various government and fund granting organizations.
Requires: C.A. or C.G.A. certification, senior financial experience in a health care environment.

DIRECTOR OF MANPOWER
Responsible for co-ordinating manpower planning and employee relations policy development and administration within the complex, will co-ordinate the integration of a federal hospital with existing health care facilities; co-ordinates the personnel and labour relations activities of the complex.
Requires: University Graduation in an appropriate specializatio; hospital experience preferably in a major teaching and referral setting.

DIRECTOR OF PLANNING
Responsible for the planning, organizing, and co-ordinating of all activities leading to the development of the physical facilities for a major teaching, referral sciences complex and hospital.
Requires: Master of Hospital Administration or other appropriate specialization; considerable experience in Health Care Building Programs, preferably with a knowledge of working relationships with Government Administration such as the B.C. Hospital Insurance Service and considerable experience with medical staff organization and committees. Ability to work closely with all of the professional disciplines involved including medical and pharamedical staffs, architects, engineers, consultants, etc.

Confidential resume, stating expected salary, commensurate with experience and qualifications, should be submitted to:
THE PRESIDENT,
B.C. MEDICAL CENTRE,
P.O. BOX 4190,
VANCOUVER 3, B.C.

YOUR CHOICE

BUY $2,494 BRAND NEW

LEASE $76.00 30 Month Net Lease

CRICKET FEATURES
- 1600 Mini Hemi Motor
- 4-Speed Transmission
- Front Power Disc Brakes
- Bucket Seats
- Tilt Steering Column

OTHER OPTIONS:
• 2-Door Hardtop • 4-Door Sedan • 4-Door Wagon • Automatic • Radio At Extra Cost

ENSIGN EXCLUSIVE
Customers Please Note!

Extended Warranty
12,000 Miles or 12 Months to 24,000 Miles or 24 Months

ENSIGN LEASE LTD.
YATES AT COOK (Dealer Licence D 3013) 386-2411

OPEN HOUSE
10:00 a.m. - 5:30 p.m.
LAKEVIEW PLACE TOWNHOUSES
CORNER OF McKENZIE AND NELTHORPE
(Between Douglas and Quadra Streets)
BANK OF B.C. FINANCING — ONLY 9%
TWO AND THREE BEDROOM UNITS
1½ Baths — From $26,000 to $31,500
Magnificent high quiet view location. Tasteful decor. Quality sound-proof construction. Seven units already sold. Expected completion date January 1, 1974.
EXCLUSIVE AGENTS
VR. VICTORIA REALTY LTD.
386-3585
MR. KENNISH 479-3061
MR. JAMES 477-8134

Calm Labor Bill Debate Delights Barrett

In the Legislature

Premier Barrett praised all sides of the Legislature Friday for "the first unhysterical debate ever on B.C. labor legislation" as discussion of the new B.C. Labor Code ended its third day in the house.

Barrett said he believed the bill wouldd cool down the "superheated" atmosphere surrounding labor difficulties in the province but it wouldn't entirely end strikes and lockouts.

"There will be strikes," he said. "There will be strikes under this legislation and there would be strikes under any legisation. In a free society, the people must have the right to withdraw their labor."

However, the bill should produce some "rational maturing" on the part of both unions and management in B.C.

In praising the opposition for its contributions to the debate Barrett was taking an indirect swipe at Highways Minister Graham Lea who earlier in the morning, had condemned Social Credit and Liberal members for "not saying what they really feel" about the legislation.

"You should be up on your feet, you should be mad," Lea called across the floor to the opposition.

He said considering some of the pieces of labor legislation brought in by the Socreds during their time in government, they couldn't possibly really want the workers' lot to improve but were only afraid to oppose the bill strongly because they knew they needed workers' votes.

In fact, said Lea, he had "never heard such sickening debate" in the house. "So get up and attack this bill like you should be doing."

But Barrett said he was sure that all the members of the house sincerely wanted to make the bill work and its real success would depend upon the attitudes of the people of the province to it.

Lea's criticisms were also answered by Don Phillips (SC—South Peace River) who said his party was refusing to exploit the bill as a political issue.

"We want to see this bill work," Phillips told the house in a low-key speech. "We are not going to create that split (between labor and management and various parties in the house) that the government wants us to create.

"We are not going to deliberately inflame the union movement, nor management and business. We will not use this issue for political gain."

Although it would be quite possible for his party to make strong speeches damning the bill for the powers it gives the new Labor Relations Board, they didn't feel this would help the labor-management climate in the province, he said.

Some of the difficulties surrounding Socred labor laws in the past, he suggested, were that the NDP had "used them as a (political) platform to create havoc" in the labor relations field.

"We will not do that; we will continue to be responsible in opposition."

Barrett said he couldn't accept those statements of Phillips', because all politicians used issues in a political way. He pointed to the Land Commission Act debate at the last session of the house in which Phillips himself had engaged in one of the "most long-winded, irrational filibusters" in recent B.C. history.

And former premier W. A. C. Bennett had made such impossible statements about the NDP in the labor relations field that Barrett had to take him to court over some of them.

Social Credit law had always been in favor of management, the premier noted, but this didn't mean the NDP was now going to produce 20 years of law weighed in favor of unions. "We are the government and we must go down the middle in trying to be just, fair and reasonable."

Allan Williams (L—West Vancouver-Howe Sound) said the tenor of the debate showed that the house, and the people of B.C. were generally agreed on one thing—"that the actions we have seen in the past on the part of both labor leaders and management leaders are no longer acceptable.

"If they don't like the kind of authority that is being vested in the Labor Relations Board, then they must realize they (the board) are being vested with the kind of authority that we think is needed to stop the senseless and costly confrontations" of the past few years.

Williams said he personally would like to see the board's powers diminished "but the situation is such in this province that labor and management must first of all demonstrate that they can be responsible, and that the powers of the board aren't really required."

He felt the bill should also contain a Bill of Rights for trade union members which should include the right to belong to any union of their choice, the right not to be harrassed while working for the union, the right to work once they belonged to the union, and the right to re-elect the leaders of his union every year.

In addition, he felt all trade union dues paid in Canada should remain in Canada.

Recreation Minister Jack Radford, a union member for 27 years, reassured the labor movement about a new conscience clause, allowing religious objectors to opt out of union membership, although they must still pay their dues.

In Ontario, a similar clause had produced only eight objectors, and in Manitoba and Saskatchewan, none had come forward for similar exemptions, he said.

Harvey Schroeder (SC—Chilliwack) felt one important omission in the bill was the clause in Social Credit law prohibiting the use of union dues for partisan political purposes. This was a direct benefit to the NDP, he suggested.

The debate is expected to continue Tuesday when the house resumes.

Factions Split On Merits Of Labor Bill

Victoria Chamber of Commerce allied itself Friday with B.C. Federation of Labor in opposing the proposed new provincial labor legislation.

Meanwhile the federation's position was being criticized by both the Teamster's Union and the B.C. Hospital Employees Union.

Federation affiliates are due in Victoria Monday morning to lobby at the Legislature for amendments to the labor bill before its final adoption by the house.

Positive Stand

But both the Teamster's and HEU are taking a positive stand on the proposals and say that the new Labor Relations Board be given a chance to make the legislation work.

Neither union is affiliated with the federation.

Hospital Employees Union business agent Ray McCready said Friday that the federation has overstated its objections to the bill.

Good Climate

"I think this legislation will make a great many things easier for the trade union movement and establish the sort of climates that trade unions can prosper in," he said.

McCready welcomed in particular a section of the bill which deals with employees in essential services—firemen, policemen and hospital workers—and which would give them the right to opt for binding arbitration during contract negotiations.

Power Praised

McCready praised in particular the power which would be given to a proposed labor relations board to impose a first-contract agreement, a move which has drawn strong objections from the federation.

"This is a welcome feature for us because we're not a big union in a big industry like the carpenters or teamsters for instance, who have a lot of muscle," explained McCready.

"We're in a secondary industry representing groups of 30 to 40 employees and we've always had trouble successfully negotiating a first contract."

Long Strike

He said he hopes that power will soon be used to settle the three-year-old strike at Sandringham private hospital.

For the Teamsters, Sam Brown, provincial research director, said his union will help in any way possible to make the proposed legislation work.

"At the moment we don't see anything particularly objectionable following a preliminary perusal of the code," he said.

Paramedics

The Health Sciences Association of B.C. which represents about 1,300 paramedical employees in the province also supported the proposals.

Victoria Chamber of Commerce has had a committee studying the proposed legislation since the bill was tabled Monday, and on Friday said it is imperative that the government await public reaction before it passes the legislation.

Labor Court

It appears, reported the chamber committee that the proposed Labor Relations Board would not be a board, but a court which could be challenged as unconstitutional.

The chamber also criticized the lack of a built-in right of appeal from board decisions.

The chamber expressed concern about the power that would apparently be given to strike allied companies and sections of the bill which would force employers to prove their innocence in cases of changes of unfair labor practises, rather than the employee having to prove his case.

Ferry Workers

It advocated adding ferry workers to the list of essential workers defined in the proposed act.

A more conciliatory line was being taken by J. D. Bradford, executive director of the B.C. Hospital Association.

The bill, he felt, seems a bit one-sided towards labor, particularly in the binding arbitration provision for essential workers, where employee groups could apply for the arbitration, but management could not.

However, the provision does have the merit of providing a voluntary method of resolving negotiations without a strike, he said.

Mutiny Charges Dismissed

WASHINGTON (AP) — For the second time, the secretaries of the United States army and navy have decided to throw out mutiny charges against four army and marine enlisted men who were war prisoners in North Vietnam. Pentagon sources said Army Secretary Howard Callaway and Navy Secretary John Warner will cite lack of evidence, the same grounds for dismissing earlier charges against the two soldiers and two marines.

DON'T MISS IT!
Special Thanksgiving
SUN., MON., OCT. 7-8
Purchase a Ticket to The
UNDERSEA GARDENS
Receive FREE Ticket to The Royal London Wax Museum
9 a.m. to 9 p.m.
INNER HARBOR 383-5717

9 1/4 %
GUARANTEED SAVINGS CERTIFICATES
- Interest Payable Monthly, Quarterly, Semi-Annually, Annually or Compounded to Maturity
- Minimum Deposit $500.00
- New deposits made now entitle the depositor to receive one set of prints of the original pictures known as: "FARMERS AND MERCHANTS TRUST R.C.M.P. CENTENNIAL COLLECTION"
- For information please call 388-9172

FARMERS & MERCHANTS TRUST
731 FORT STREET, VICTORIA, 388-9172
VANCOUVER: 456 Seymour Street, 682-4551 | KAMLOOPS: 157 Victoria Street, 374-2161
MEMBER CANADA DEPOSIT INSURANCE CORPORATION

OPEN HOUSE
SATURDAY 1:30 - 4:30
575 RAYNOR STREET

Four-year-old, three-bedroom, split-level with in-law suite or extra bedroom and rec room in basement. The lot is large and level. Only $33,900. To view call Dave Taylor or Bill Sidhu at 477-9551.
CITY TRUST

DECOUPAGE
GALBRAITH'S
CLOCK SHOPPE
762 YATES 383-9434

WARM UP FOR WINTER AT DOMAN'S
TRUCKLOAD COMBINATION STORM DOOR SALE
32", 33", 34", 36" Wide

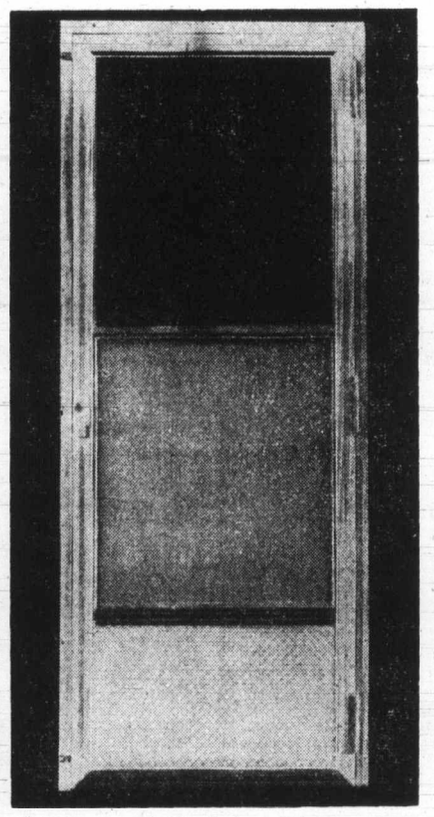

ALL AT ONE KNOCK-OUT PRICE 31.95
GRILLE FOR SAME $5.25

OPEN 25 HOURS DAILY

Chevron
WESTVIEW AUTO SERVICE
TRANS-CANADA HIGHWAY AT TILLICUM
DRAW FOR $100 CASH
Every Monday Morning
FREE TICKETS
THIS WEEK'S WINNER
MR. T. HOLLAND, 8 ALMA PLACE
LAST WEEK'S WINNER
MRS. JUDY KLASSEN, 610 DAVIDA
SOME OTHER RECENT WINNERS
Mr. A. Gabriel, 2748 Winster, Langford
M. Shaw, Cedar Hill School, Cobble Hill
T. A. Nash, 4030 Century Rd.
Mr. I. Ford, 158 Sims Ave.
"IT PAYS (CASH) TO DEAL AT WESTVIEW
OUR SERVICE IS AN EXTRA PLUS
(We Never Miss Cleaning a Windshield)

LUMBER

1x3x6' Comm. S4S	Each 27c
1x4x6' Comm. S4S	Each 30c
2x2x6' Comm. S4S	Each 42c
2x3x6' Comm. S4S	Each 42c
2x4x6' Comm. S4S	Each 66c
2x6x6' Comm. S4S	Each 90c
2x3x7' Utility	Each 77c
2x3x8' Utility	Each 88c
2x4x8' Utility	Each 1.20
2x6x8' Utility	Each 1.76
1x4x6' Eco. Cerar	Bdl. 2.10
1x4x6' Eco. Cedar	Bdl. 2.85
1x6x6' Eco. Cedar	Bdl. 3.15
1x6x10' Eco. Cedar	Bdl. 5.25

10 to a Bundle

RAIL-CAR JUST ARRIVED

KEEP WARM IN WINTER AND COOL IN SUMMER
BUY NOW AND SMILE LATER
1.59 BAG
Covers 20 Sq. Ft. 2" Deep

OZITE RUBBER BACKED PATTERNED CARPET
FOUR TERRIFIC COLORS AT ONLY 4.59 SQ. YD.
COME TO WHERE THE VALUES ARE

MAD, MAD WALL PANELS
Clear-Out of Weird and Wonderful Patterns
VALUES TO 9.95 3.75 EACH

OPEN AT 7:30 P.M. Mon. - Sat.
DOMAN'S
280 BAY ST. 386-2151
Just Over Point Ellice Bridge

TAKE ADVANTAGE OF FURNITURE VALUES AT STANDARD

Your Largest Independent Kroehler Dealer on the Island

FEATURING KROEHLER AVANT . . .

- Full coil spring seat construction with spring edge
- Arm caps included
- Tuxedo arm and back styling
- Enjoy the comfort of Kroehler coil spring seating base

LOVE SEATS

SPECIAL 289.00

Sofa and Chair SPECIAL 549.00

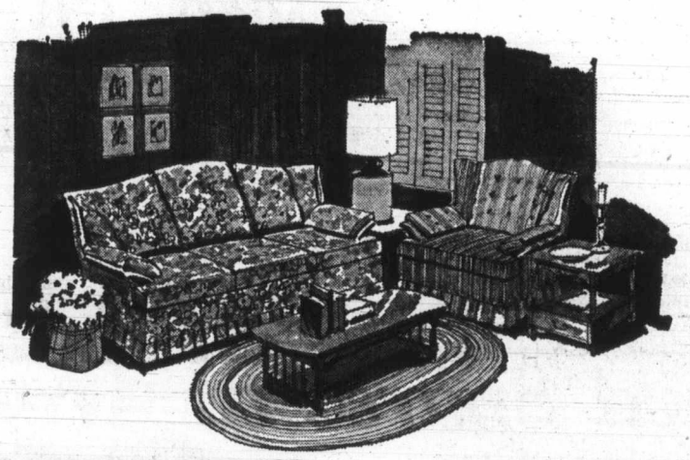

FEATURING KROEHLER CAPE COD

- Semi attached Pillow Back with comfortable sleepy-hollow look
- Full coil spring seat construction with spring edge
- Reversible cushions for long wear
- Self covered seat decks and arm caps
- Salem wood trim — full skirt base
- Large suite with High Back rest
- 100% nylon covers.

SOFA AND CHAIR

699.00

Matching Love Seats, each 349.00

FEATURING KROEHLER 'English Pub'

Rolled Lawson Club arms and substantial shaped wings – accentuated with Brass nailed trim frame. The high pullman back with adjustable back cushions which are luxuriously Fortrel filled to assure maximum comfort.

- Upholstered spring edge construction – Kiln dried hardwood frame
- Self covered seat decks and arms caps included
- Castors on Sofa and Chair
- Beautiful plaid fabric

Sofa and Chair SPECIAL 699.00

Matching Love Seats—SPECIAL, each ---------- 349.00

SPECIAL NOTICE

Limited time offer to save on the Grange Chiropractic mattress. The prices have gone up on these units but Standard still has some stock at the old prices. First come first served on this limited time special.

Twin Size Mattress A Box Spring	99.95
Double Size	109.95
Queen Size	259.95
King Size	389.95

ea. pce.

SPRINGWALL

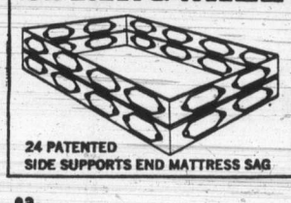

24 PATENTED SIDE SUPPORTS END MATTRESS SAG

Grange

737 YATES STREET 382-5111 Downtown

ELECTROHOME 22" COLOUR TELEVISION

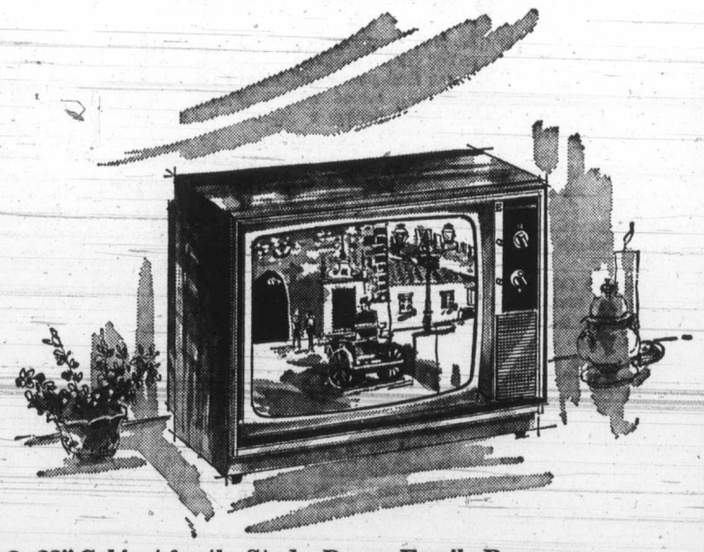

- 22" Cabinet for the Study, Den or Family Room
- Finished in Walnut Wood Grain Vinyl
- Super rectangular picture tube with the superb c 11 chassis
- Controls featuring Electro lok—Electro tint ensures superior performance and ease of operation
- 6 Year Warranty Plan

Model Cabaret

Limited Quantity

548.88

STANDARD FURNITURE

Cougars Meet Centennials in Opener Tonight

Training camp is over for Victoria Cougars.

Starting tonight, every minute counts for the team entering its third season in the Western Canada Hockey League.

★ ★ ★

WESTERN DIVISION	P	W	L	T	F	A	Pts.
Calgary	2	1	0	1	8	5	3
New West	1	0	0	1	4	4	1
VICTORIA	0	0	0	0	0	0	0
Edmonton	0	0	0	0	0	0	0
Medicine Hat	0	0	0	0	0	0	0
Kamloops	1	0	1	0	1	4	0

EASTERN DIVISION	P	W	L	T	F	A	Pts.
Brandon	2	1	0	1	8	6	3
Flin Flon	2	1	0	1	5	4	3
Swift Current	1	0	0	1	4	4	1
Saskatoon	2	0	1	1	4	5	1
Winnipeg	0	0	0	0	0	0	0
Regina	1	0	1	0	2	4	0

Next games: Tonight—Calgary at VICTORIA; Edmonton at Medicine Hat.

Cougars play host to the Calgary Centennials at Memorial Arena and coach Ollie Dorohoy believes his club will be ready for the 8:30 p.m. clash.

"The players are looking forward to the first game," Dorohoy said Friday, "and that's always a good sign."

The game will mark Dorohoy's debut in major junior hockey after many seasons as a professional player and later, coach of senior and junior teams. His last coaching experience came four years ago with New Westminster Royals of the B.C. Junior Hockey League.

Dorohoy made some slight adjustments to his lineup Friday, selected Glen Anweiler, a Saskatoon product, as his backup goaltender and shipping 17-year-old defenceman Jerry Nicholson to Nanaimo Clippers of the BCJHL for further seasoning.

The coach plans to dress 10 forwards and five defencemen tonight but he won't announce his final lineup until the team meeting this morning.

Anweiler and Gerry Akerstream were vying for the backup position to Glen Bueckert and Dorohoy said that Akerstream will remain in Victoria for at least another few days and will attend practices.

"There are a couple of players I still want to look at and our schedule permits us to keep a few players here," Dorohoy added.

Cougars have a week free before their second game, an Oct. 13 clash against Kamloops Chiefs at Memorial Arena.

The Scotty Munro-coached Centennials played their second game in as many nights Friday and battled to a 4-4 tie with the Bruins in New Westminster.

Dan Gare and Jerry Holland scored third-period goals to give the Albertans a 4-3 edge but Bruins salvaged the point when Marty Mathews scored on a picture passing play with Ken Dodd at 16:14.

In Eastern Division action, Flin Flon Bombers edged defending-champion Saskatoon Blades, 3-2, and Brandon Wheat Kings scored a 4-2 decision over Regina Pats.

In Flin Flon, rookie Charlie Cyr scored late in the second period to snap a 2-2 tie. The goal came only 12 seconds after Ray Maluta had scored on a spectacular play for Flin Flon, diving full length to poke the puck past goalkeeper Randy Ireland.

At Regina, Wheat Kings jumped to a 2-0 lead in the first period and led 3-0 before Pats hit the scoreboard midway through the second session.

Regina-star Dennis Sobchuk, who has signed a professional contract reportedly worth $1 million with the World Hockey Association, was held pointless.

SASKATOON (2) — Pat Price, Garth Dietrich. FLIN FLON (3) — Charlie Cyr, Cam Connor, Ray Maluta. Attendance — 1250.

BRANDON (4) — Ron Chipperfield, Dale McMullin, Rick Blight, Kelly Greenbank. REGINA (2) — Glen Burdon, Bill Bell. Attendannce 1870.

CALGARY (4) — Danny Mandryk 2, Jerry Holland, Dan Gare. NEW WESTMINSTER (4) — Sid Prysunka, Murray Beck, Ken Dodd, Marty Mathews. Attendance — 1657.

Runs Could Be Scarce In Orioles-A's Series

While the American League baseball championship series which starts today, looms as a pitchers' battle, the National League playoff shapes up as a battle of teams with momentum.

Vida Blue, 20-9, is slated to start for manager Dick Williams' Oakland Athletics, winners of the Western Division pennant, and Jim Palmer, 22-9, has been picked by manager Earl Weaver of the Baltimore Orioles, champions of the american League East.

The A's have the hitting edge on the season, with 147 home runs during their march to the division title. During the schedule, Oakland took seven of the 12 games between the clubs with outfielder Bert Campaneris proving to be the Orioles' main pest with 12 hits and four stolen bases.

Perhaps the most determined Oriole will be designated-hitter Tommy Davis, who hit a sizzling .513 against his former teammates this season.

The two-time National League batting champion has never forgiven A's owner Charles O. Finley for releasing him in 1972.

"I must be the first guy who was ever released after batting .324," Davis said. "I'd like very much to win the playoffs. I have nothing against the guys over there, just Finley.

Williams feels he has a big edge over 1971, when the Orioles took the league pennant in three straight games. That year, Orioles had four 20-game winners. This time, Williams has three in Blue, Jim "Catfish" Hunter and Ken Holtzman.

"With the pitching there is on both sides, there won't be much scoring," predicted Williams.

In the National League series, both teams had hot finishes to clinch their division titles.

The reds played .700 ball after July 1, when they were 11 games behind the Los Angeles Dodgers. Reds' closing rush produced 60 victories in the last 86 games. In 12 games between the clubs, Reds defeated the Mets eight times this season.

Mets, hoping to repeat their "miracle year" of 1969 when they surprised Atlanta Braves in the league playoff and went on to upset Baltimore in the world series, had an even more sensational finish, coming from last place in five weeks to nail down the playoff berth.

The Mets took 24 of their final 34 games to overtake the Pittsburgh Pirates, pre-season favorites, in the most exciting of the four pennant races.

Manager Sparky Anderson of the Reds warned that the Mets' mediocre 82-79 record means nothing in the best-of-five series.

"Someone's spreading some malarkey by calling the Mets the Hitless Wonders," said Anderson. "That's nonsense. This club is much better than in 1969 when they won the world series."

Anderson is sending the league's shutout leader, Jack Billingham, against Mets' ace Tom Seaver. Both pitchers have 19-10 records but Seavers leads in earned-run average with 2.08.

Besides facing the team with the best record in major-league baseball, Seaver will have to contend with batting-champion Pete Rose, the Reds' captain. Rose collected his third league batting title with a .338 average, one of three Reds who hit over .300. Tony Perez batted .314 and rookie Dan Driessen had a .301 mark and the three combined for 517 of the Reds' 1397 hits.

Although rain has cut into pre-series workouts, the threat of showers diminished and the forecast for today is for sunny weather.

There is also expected to be no problem with the weather in Baltimore, where 40,000 are expected to jam the Memorial Stadium.

The Oakland-Baltimore game will be telecast on Channel 5 starting at 10 a.m The New York - Cincinnati game will be shown on the same channel starting at 1 p.m.

Lions Shuffle Roster

VANCOUVER — British Columbia Lions activated defence-back Joe Fourqurean and running-back Harry Abofs, Friday, as they prepared for a Sunday game against Saskatchewan Roughriders in Regina.

They also cut offence-back Lou Harris and announced that Ted Gerela may be used in the offence backfield. Gerela has been working exclusively as a running-back since Ivan MacMillan took over place-kicking duties last week.

Karl Douglas will get the starting assignment at quarterback in place of Don Moorhead, who will dress but who is recovering from the flue and a sprained ankle.

—Jim Ryan

DIGGING PUCK LOOSE from a scramble in front of goalkeeper Chris Worthy of Alberta Oilers is playing-coach Johnny McKenzie of Vancouver Blazers. The former Boston Bruins ace failed to score on the play at Memorial Arena where the Oilers won, 5-3. Ready to help his coach at left is Danny Lawson (11) while hindering McKenzie are Bob Wall (4) and Al Hamilton (3).

Mt. Doug Reaches Top With Help from Bays

	P	W	L	D	F	A	Pts
Mt. Douglas	7	6	0	1	23	5	13
Reynolds	8	6	2	0	27	10	12
Claremont	8	5	2	1	21	9	11
Mount View	8	3	2	2	17	9	9
Oak Bay	8	3	3	2	23	13	8
Esquimalt	8	3	3	2	24	17	8
Victoria	8	2	4	2	11	16	6
Belmont	8	1	6	1	12	31	3
Parkland	7	0	7	0	3	51	0

Next match: Tuesday — Oak Bay at Parkland.

Unbeaten Mt. Douglas moved into the lead in the Victoria High School Soccer League and Claremont moved into contention for a Colonist Cup playoff spot Friday.

Mt. Douglas scored its sixth win in seven matches, blanking Esquimalt, 4-0, at Esquimalt and Reynolds slid into second place, dropping its second straight match after winning its first six, losing a 2-1 decision at Oak Bay.

The results left the top three clubs two points apart but Mt. Douglas, with three matches remaining, holds a game in hand. Reynolds has two tough matches remaining, against Mt. Douglas and Claremont.

Third-place Claremont climbed to within a point of Reynolds with a 3-0 triumph at Belmont. The top two teams advance to the sudden-death playoff match.

Joe Achadinaj scored twice in the first half to give Mt. Douglas a 2-0 lead. Al Grey finished off the winners' scoring with two second-half goals. Kerry Davies was called on to make only three difficult saves to preserve his shutout.

At Oak Bay, scoring-leader Howie Kirk gave Reynolds the lead in the first half with his 16th goal of the season. The hard-working striker scored 20 minutes into the opening half.

Rob Parris got the tying goal for Oak Bay 15 minutes into the second half, scoring on a penalty shot. The winning goal came from Richard Hibbert, whose hard blast deflected into the Reynolds net off a defender during a scramble.

Claremont took a 1-0 lead in the first half on a goal by Gordon Kishan, and Tom Elwell and Bob Lee finished the scoring in the second half.

Mount View's playoff hopes dimmed further Friday night when Victoria High held the Hornets to a 1-1 draw at Royal Athletic Park.

Mark Cline gave Mount View the lead with a close-in shot after 20 minutes of play but Brian Ayers tied the score 10 minutes later with a hard blast from about 18 yards out.

Goalkeeper Jim de Goede was sharp in the Victoria net, making several good saves, especially in the second half when Mount View pressed.

Bruins Top Rangers Before Full House

Boston Bruins and New York Rangers treated 10,647 spectators, the largest hockey crowd in Providence, Rhode Island history, to a high-scoring National Hockey League exhibition game Friday night.

Rookie Chris Oddliefson and veteran Don Marcotte scored two goals each in the Bruins' 8-6 victory which lifted the Boston pre-season record to five wins, two defeats and a tie.

Only 606 saw the California Golden Seals and New York Islanders battle to a 3-3 deadlock at Peterborough.

Marshall Johnson's goal, at 6:59 of the final period, gave Seals the tie. The win was only the second in five games for Seals who have tied two games. Islanders have five wins and four ties in nine exhibitions.

At Moncton, Pit Martin scored twice in the third period to give Chicago Black Hawks a 2-2 deadlock against Montreal Canadiens.

Martin scored the tying goal during a wild scramble after goaltender Wyne Thomas kicked out shots from Dennis Hull and Jim Pappin. Martin's first goal came on the power play with Peter Mahovlich serving a minor penalty.

Jacques Lemaire and Yvan Cournoyuer figured on both Montreal goals. Lemaire scored on a two-on-one break in the first period and fed a pass from behind the net to Cournoyer during a second-period power play.

Minnesota North Stars trounced Vancouver Canucks, 7-0, at Des Moines, Iowa, before a crowd of 3983, only 200 short of capacity. The win boosted North Stars record to 5-3-2 while the Canucks now have seven wins and two losses in nine exhibitions.

At Denver, the Western Hockey League Spurs upset the St. Louis Blues, 6-3. It was the second victory for the Spurs over the Blues in pre-season play.

Scorers:

CHICAGO (2) — Pit Martin 2; MONTREAL (2) — Jacques Lemaire, Yvan Cournoyer.

BOSTON (8) — Chris Oddliefson 2, Don Marcotte 2, Johnny Bucyk, Richie Leduc, Fred O'Donnell, Phil Esposito; NEW YORK RANGERS (6) — Bill Fairbairn, Mike Murphy, Bobby Rousseau, Rod Gilbert, Rod Seiling, Sheldon Kannegeisser.

CALIFORNIA (3) — Ivan Boldirev, Gary Croteau, Marshall Johnson; NEW YORK ISLANDERS (3) — Craig Cameron, Denis Potvin, Bert Marshall.

MINNESOTA (7) — J. P. Parise 3, Tony Featherstone, Buster Harvey, Dean Prentice, Danny Grant; VANCOUVER (0).

DENVER (WHL) (6) — Bob Collyard 2, Ray Brownlee 2, Mike Lampman, Connie Forey; ST. LOUIS (3) — Pierre Plant, Bob Gassoff, Chris Evans.

Crowd Sparse at Arena As Oilers Top Blazers

By STAN COOPER

It may sell out in Boston and Quebec City but Victoria fans don't appear to be very interested in the World Hockey Association.

Only 505 spectators were at Memorial Arena on Friday night to see Edmonton Oilers take a 5-3 decision from Vancouver Blazers.

The crowd was by far the smallest for four professional hockey pre-season games here.

A total of 9526 fans—5141 for the Montreal-Los Angeles game Sept. 26—watched three games involving National Hockey League clubs.

There were former NHLers on the ice Friday, but Johnny McKenzie, Danny Lawson, Jim Harrison and Ed Joyal weren't enough of a draw on an "off" night.

Harrison and Joyal scored for the Oilers, who also got goals from another ex-NHL regular, Len Lunde, and Bob Falkenberg.

Claude St. Saveur, with a pair of goals, and defenceman Ron Plumb counted for the Blazers, who played last season in Philadelphia.

McKenzie, who enjoyed his greatest success in the NHL with Boston Bruins, showed flashes of his old form, particularly on Blazer power plays. He was instrumental in setting up Plumb's goal, a booming shot from the point that gave goaltender Chris Worthy no chance. And Lawson drew assists on the last two Blazer goals.

Harrison opened the scoring with a power-play goal and also assisted on Lunde's tally. And Joyal scored the final goal, into an empty Blazer net with only 13 seconds to play.

Oilers led by 2-1 after one period and 4-2 after 40 minutes but were hard pressed when St. Saveur scored his second goal, with less than five minutes remaining.

Goaltender Jack Norris came up with several fine saves as the Blazers buzzed around the Oiler goal looking for the equalizer.

But Norris held them out and Joyal finally picked up the puck near the Oiler blue line and backhanded it down the ice into the unprotected Vancouver net.

Norris and Chris Worthy combined for 34 saves, two more than Yves Archambault and Ed Humphreys, all-star goalkeeper in the Western Canada Hockey League last season.

The teams meet again tonight at Pacific Coliseum in Vancouver.

Chemainus, UVic Win Openers

Both opening-night games in the Vancouver Island Hockey League ended Friday with the same scores.

University of Victoria Vikings blanked CFB Esquimalt Buccaneers, 4-0, and Chemainus Blues scored all their goals on power plays to down London Boxing Club at Esquimalt Sports Centre.

Greg Larsen in the Vikings' nets handled only eight shots to register the shutout.

Jack Richardson scored in the opening period, Gord Palmer made it 2-0 in the second and Richardson, who also had an assist, and Lorne Buna got third-period goals for Vikings, who took 23 shots at goalkeeper Red Hird. Terry Oscarson assisted on three of the winners' goals.

Spence Simmons in the Blues nets was slightly busier than Larsen, making 14 stops. Joe Piper got the only goal of the first period, Earl Robinson made it 2-0 in the second and Rick Chobanuk and Bill Harwood finished the scoring in the final period. Ed Hastings of LBC made 15 saves.

LBC travels to Chemainus to meet the Blues starting at 8:30 tonight.

Andretti Sets World Mark

COLLEGE STATION, Tex. (AP) — Mario Andretti, driving an Offenhauser-powered Viceroy Special, set a world closed-course speed record Thursday of 214.158 miles an hour during qualifying Thursday for the United States Auto Club championship 200-mile race.

Andretti smashed the old mark of 212.766 m.p.h. set here in April by Bobby Unser, who failed to make the starting lineup this time.

Exhibition Park Racing Results

Entries for Today on Page 16

VANCOUVER — Results of thoroughbred racing Friday night at Exhibition Park:

First Race — $1,600, claiming, three-year-olds, one and one sixteenth miles:
Strathern (Cuthbertson) $7.10 $4.30 $2.50
Sunset Road (Brownell) 5.70 3.10
Prince Craig (J. Arnold) 2.80
Also ran: Near Cross, Pacific Maid, Sheilas Diamond, Solar Stride, El Glen, Kiss The Wind. Time 1:48 3-5. Quinella paid $27.60.

Second Race — $2,025, claiming, two-year-olds, six and one half furlongs:
Come On Luv (Frazier) $2.80 $2.80 $2.70
Darling Tenuity (R. Arnold) 5.40 5.60
Rumrunner Babe (Stadynk) 8.00
Also ran: Sunrise Belle, Parksville Gal, Kafada, Multi Lea, Kay Cee Colleen. Time 1:20.

Third Race — $1,550, claiming, three and four-year-olds, six and one-half furlongs:
Berkley Queen (R. Arnold) $11.00 $5.30 $3.90
Irish Malt (Frazier) 5.60 3.90
Pallas Anne (Carter) 3.70
Also ran: Uditta, Jungle Belle, Maker O Magic, Last Verdict, Too Many Things, Pacific Crest, Trojan Spirit. Time 1:18 4-5.

Fourth Race — $1,550, claiming, three and four-year-olds, six and one half furlongs:
High Harmony (Carter) $6.50 $4.20 $3.30
Regal Joy (Giesbrecht) 11.00 7.00
Maiuka (LeBlanc) 4.80
Also ran: Northern Fuzz, Star Pine, Black Dave, Aim to Win, Fleet Escort, Marishkas Gal, Sailors Quest. Time 1:19 2-5. Exactor paid $77.10.

Fifth Race — $2,125 claiming, three and four-year-olds, one and one-sixteenth miles:
Traveling Mist (Sandoval) $17.60 $6.80 $3.70
Rullah I Am (Frazier) 3.20 2.50
Handsome Pirate (Rawson) 2.70
Also ran: Burnside, Spring Alert, Craigs Princess, Clear Ahead. Time: 1:46 3-5.

Sixth Race — $1,550 claiming, three and four-year-olds, six and one-half furlongs:
Double Way (Stadnyk) $12.50 $5.90 $6.50
Dancing Pearl (LeBlanc) 10.00 8.00
Nydeia (Skinner) 8.80
Also ran: Winnikim, Midnight Kavalier, Steady Eddy, Kitimat, Canada Hemp, Prunce Double, Nicana. Time: 1:19 1-5. Exactor paid $254.70.

Seventh Race — $2,410 claiming, three-year-olds and up, six and one-half furlongs:
On To Mars (Swatuk) $10.60 $5.20 $3.20
Flashy Form (J. Arnold) 6.60 3.60
Alderissimo (Frazier) 4.40
Also ran: Jakshot, Sandswift, Blue Pines, Make If Magic, Wiffi Waffi, Robin The Great. Time: 1:18 1-5.

Eighth Race — $8,000 added, "The Ascot Graduation," for two-year-olds, one and one-sixteenth mile:
Spirit Man (Cuthbertson) $6.30 $3.40 $2.90
Sea Reason (Hedge) 3.20 2.90
Progressive Hope (Swatuk) 3.50
Also ran: Embeegee, Euclidean, Haig Bomb, Clints Jet, Avec Plaisir, Swing Music, Titans Lodge, Y. B. Wise. Time 1:45 3-5.

Ninth race — $1,600, claiming, three-year-olds and up, one and one-sixteenth mile:
In The Groove (Frazier) $5.00 $3.20 $2.40
Magic Clown (Swatuk) 9.50 4.90
Kit Somers (Cuthbertson) 2.80
Also ran: Max Twine, Return To Dance, Willy White Wheels, Franks Idol, Empire Prince, Sister City, Leigh Erin. Time 1:46 4-5. Quinella paid $33.70.

Attendance 6755. Mutuel handle $515,685.

VICTORIA COUGARS
W.C.H.L. HOCKEY
SEASON OPENER
TONIGHT
8:30 p.m.
Memorial Arena
COUGARS
vs.
CALGARY
— ALL SEATS RESERVED —
Adults $2.50; Students, O.A.P. $1.75
Children 12 and Under $1.00

Leafs Blasted in Opener

NORTH VANCOUVER — Victoria Maple Leafs received a rough initiation into the Pacific International Junior Hockey League on Friday night.

Nor Wes Caps, the reigning provincial junior "B" champions, trounced the Maple Leafs, 10-4, in the opening game of the new league.

Caps put the results out of doubt with a 21-shot barrage at goalkeeper Vic Malli in the third period scoring five times.

Randy Jordan led the winners with three goals. Paul Nichols and Robin Sadler had two goals each and Steve Davis, Tom Blaney and Tim Norman completed the scoring.

Steve Leatham and Larry Hanson scored two goals each for Leafs, who play the Stampeders in Surrey tonight and open at home at Memorial Arena on Monday night against the Stampeders.

Malli finished with 38 saves compared to 20 for Caps' Mike Phillipson. Caps outshot the visitors by 12-4 in the opening period and had a 21-5 margin in shots in the final period.

After tonight's contest, Seattle Totems and Portland Buckaroos begin their schedule with a game Sunday afternoon in Seattle. Richmond Sockeyes host Caps in a game Monday.

Hockey Scores

Ontario Junior
Peterborough 3, Kitchener 2
Sunbury 5, Hamilton 3
Kingston 5, Toronto 3
Oshawa 4, Ottawa 1
London 6, St. Catharines 4
Quebec Junior
Quebec 15, Trois-Rivieres 5
Montreal 8, Sorel 7
Chicoutimi 6, Hull 2
Shawinigan 6, Cornwall 3
Sherbrooke 6, Drummondville 2
Ontario Senior
Galt 4, Welland 3
Orillia 5, Barrie 1
EXHIBITIONS
World Association
Minnesota 3, Winnipeg 5
Long Island (NAHL) 6, Chicago 3

Dowling Advances

SEATTLE — Victoria's John Dowling moved into today's quarter-finals in the "A" division of the 34th annual College Club squash tournament.

Dowling defeated Dick Keefe of Seattle, 3-0, Friday and will meet Dick Radloff today.

In "D" section play, Rick Elkington of Portland edged Rick Hawkes of Victoria, 3-2.

A total of 230 entries were received for the tournament.

FUJI MICRO SAFETY

Sport Today

FIELD HOCKEY

1 p.m. — Vancouver Island Ladies: UVic I vs. Oak Bay at UVic; Rebels Red vs. UVic II at Colville; Sanderlings vs. Sailors at Oak Bay High.

2 p.m. — Vancouver Island Ladies: Mariners vs. Pirates at Beacon Hill; Rebels Gray vs. Castaways at Colville.

SOCCER

2 p.m. — B.C. League, first division, Greek Olympics vs. Victoria Gorge-Molsons, Royal Athletic Park.

2:15 — Vancouver Island League, premier division, London Boxing Club vs. Oak Bay, Heywood Ave. Park.

RUGBY

2:30 p.m. — Exhibition match, Edmonton Leprechauns vs. Cowichan at Cowichan Bay.

HOCKEY

8 p.m. Vancouver Island League, London Boxing Club vs. Chemainus Blues, Fuller Lake Arena.

8:30 — Western Canada League, Calgary Centennials vs. Victoria Cougars, Memorial Arena.

Greene Overtakes Nicklaus With Late Run of Birdies

KINGS MILLS, Ohio (AP) — Bert Greene birdied the final hole Friday for a three-under-par 68 and tied Jack Nicklaus for the first-round lead in the rain-delayed $125,000 Ohio-Kings Island Open Golf Tournament.

Greene was among the last finishers on the cool, sunny day, a marked contrast from Thursday when lightning and heavy rain washed out play on the Nicklaus Golf Centre course.

Greene, 29, whose only tour victory in seven years was the 1973 L. and M. Open, wasn't even on the leader board late in his round. He birdied four of the last six holes to catch the Golden Bear.

Nicklaus, meanwhile, had finished hours earlier with his round, eight shots better than the 75 he carded before the washout Thursday.

Nicklaus, 33, seeking his sixth victory this year and 50th of his brilliant career, had seven one-putt greens. He took only 29 strokes on the greens on the soggy, 6915-yard course.

One shot back at 69 were Rod Curl and John Schroeder while Tom Weiskopf was in a logjam of five at 70.

Lee Trevino fired a 72 and threatened to withdraw.

"I have a fat contract with a soft drink firm in Dallas, the merry Mexican explained. "If they hold me to a Monday appearance there, I might start shanking the ball tomorrow."

The only two Canadians in the tournament were well behind the leaders. John Morgan of Victoria had a 75 and Ben Kern of London, a 79.

Greene, who has won more than $51,000 this season, surged into a share of the lead with nine one-putt greens but said: "I didn't play all that well. I made some bad swings."

Playing the back side first, the blond from Hattiesburg, Miss., bogled 17 and 18 to fall behind. But his hot streak on the front nine included birdies at four, five, seven and nine, sandwiched around a bogey on No. 6. He three-putted that green.

Nicklaus, who can take over the money-winning lead from Bruce Crampton with a victory here, had five birdies to offset a pair of bogeys.

Play will continue with single rounds today, Sunday and Monday in the revised schedule. First place is worth $25,000 in the new tour tournament.

★ ★ ★

Bert Greene	33-35—68
Jack Nicklaus	33-35—68
John Schroeder	35-35—69
Rod Curl	37-32—69
Gary Groh	37-33—70
Bruce Fleisher	35-35—70
Tom Kite	38-32—70
Billy Ziobro	35-35—70
Tom Weiskopf	35-35—70
Bob Wynn	35-36—71
Larry Wise	35-36—71
Tom Watson	35-36—71
George Johnson	37-34—71
J. C. Snead	36-35—71
Jim Jewell	37-34—71
Mike Hill	37-34—71
Miller Barber	36-35—71
Don Bies	35-36—71
Pete Brown	34-38—72
John Jacobs	37-35—72
Jim Ferrieil	36-36—72
Lee Trevino	37-35—72
Bob Payne	33-39—72
Leonard Thompson	38-34—72
Joe Porter	37-35—72
John Lister	34-38—72
Martin Roesink	37-35—72
Mason Rudolph	34-38—72
Tom Jenkins	38-34—72
Mac McLendon	35-37—72
Pat Fitzsimmons	35-37—72
Bob Stanton	35-37—72
Jerry McGee	35-37—72
John Morgan, Victoria	40-35—75
Ben Kern, London	38-41—79

Bruins Trade Awrey

BOSTON (AP) — Veteran defenceman Don Awrey was traded Friday by Boston Bruins of the National Hockey League to St. Louis Blues.

In return Boston will get rightwinger Jake Rathwell, one 1974 second-round amateur draft choice and future consideration.

Bruins' managing director, Harry Sinden, said the club thought its defence was strong enough to give up Awrey, a native of Kitchener, to help the team's rebuilding program.

Rathwell is to report to the San Diego Gulls of the Western Hockey League.

B.C. Powered By Jenny John

SAINT JOHN, N.B. (CP) — Jenny John of Victoria scored six goals in two games Friday as her British Columbia team grabbed the Section A lead in the opening round of the Canadian women's field hockey championship with a 2-0 record.

She scored three times as British Columbia toppled New Brunswick, 5-1, and fired the only goals as her team downed Prince Edward Island, 3-0.

Other B.C. goals were scored by Dianne Whittingham and Anne Bover, both of Victoria.

Ontario and Alberta tied for first place in Section B play, both emerging undefeated after two games.

Ontario defeated Nova Scotia and Quebec, both by scores of 3-1.

Alberta shut out Newfoundland, 5-0, and Nova Scotia, 3-0.

Quebec was awarded a victory over Newfoundland after their game ended in a 1-1 tie. The Quebec team accumulated five penalty corners compared with the Newfoundland squad's two penalty corners, giving them the final decision.

In other Section A play, New Brunswick defeated Saskatchewan, 6-0; Saskatchewan downed Manitoba, 2-0; and Prince Edward Island edged Manitoba, 1-0.

The championships are scheduled to conclude Monday.

Jenny John
. . . six goals

World Football Plan Eyed Warily by CFL

By The Canadian Press

They laughed at Gary Davidson twice.

But with the brass of the original pro basketball and hockey leagues still eating their condescending words, there were no scoffs from the Canadian Football League this week when Davidson announced his next project.

Davidson formed American Basketball Association and World Hockey Association, and the impact of both has been staggering, particularly to the bank accounts of the established leagues.

And when he annunced this week that a World Football League will be formed within months, the prospect of a bidding war for players was the first dark thought to hit the CFL.

"Everybody in Canada is looking for a good quarterback and an attempt to drain off 300 or 400 players would be a tremendous strain," said David Loeeb, president of both Ottawa Rough Riders and the CFL.

"Top calibre players could go for a lot of money and that could turn it into a monetary war."

A bigger worry for Ralph Sazio, general manager of Hamilton Tiger-Cats, was Davidson's announced intention of putting franchises in Toronto and Vancouver.

"I'll take my chances in a recruiting war, just as long as they stay out of Canada."

Jackie Parker, general manager of British Columbia Lions, said that with the large number of players at the college level "I've always felt there would eventually be another . . . league formed."

As for Davidson's proposal, "it sounds like there are some sound business people behind it."

One CFL man who's not taking any chances is John F. Bassett, a director of Toronto Argonauts. As president of Toronto Toros of the WHA, he knows enough to take Davidson seriously, and he has put in a bid for the toronto franchise in the new football league.

"What he has done with the World Hockey Association is mighty impressive," Bassett said.

"The National Football League has said it's not coming to Toronto. If any other team comes in I want to make damned sure nobody else gets it."

Bassett's WHA counterpart in Vancouver, Jim Pattison, has announced he is bidding for right to first refusal on the franchises for both Vancouver and Seattle, Wash.

Sam Berger, owner of Montreal Alouettes, acknowledged that with a few top-calibre players the new league could make a go of it, recalling: "It was Bobby Hull who gave the World Hockey Association credibility." Davidson said this week that superstar Joe Namath of New York Jets is "the kind of person we want."

But despite their respect for Davidson's promotional ability, the CFL brass point out he'll have a tough time.

The geographic scope of his franchise plans, with teams spread out from Europe to Japan, will create technical problems beyond trying to educate fans in foreign countries on the complexities of football.

"I don't know about playing in London, England," Loeb said in Ottawa. "All the players would have to be imports for one thing, and it would be expensive travelling."

CFL Commissioner Jake Gaudaur agreed there will be "problems in a world-wide league, things like the nine-hour time difference between here and Hawaii."

Securing stadiums and TV coverage will also be a problem in areas where the established leagues hold sway.

Loeb pointed out that most teams have clauses in their leases preventing another pro team from playing in their stadium. He also said veteran teams would get preference when it came to playing nights and TV coverage.

Gaudaur said there is "great interest in football," and a new league is possible "at a time like this when so many cities are waiting to get into the CFL and NFL."

If the new league should move in "then it behooves us to be better than they are."

But Gaudaur said CFL owners, with traditional rivalries as a drawing card, can take some comfort from history.

"Remember the Continental League had no affect whatsoever on the CFL when it played in Canada. People weren't interested in teams from Wheeling or Hartford."

Top Seeds Gain Semis

PHOENIX (AP) — Top-seeded Billie Jean King and second-seeded Rosemary Casals won matches Friday to advance into the semi-finals of the $40,000 Phoenix women's professional tennis tournament.

Miss Casals had a tough time disposing of Kristien Kemmer of Los Angeles. She won the first match, 7-5, and then played to 6-6 tie in second set, before winning, 7-6, by taking the five-point tie-breaker.

Mrs. King, two-time winner of the Phoenix tournament, disposed of eighth-seeded Betty Stove of The Netherlands, 6-3, 6-4.

King Tops Seniors In Season Finale

Alden King of Uplands won the Bob Maysew Day Trophy with a net 65 Friday on his home course.

King had a gross 85 with a 20 handicap in the windup tournament of the Vancouver Island Seniors Golf Association season. Defending-champion Gordon Verley of Victoria had the best round of the day, taking the low-gross title with a 75, five over par.

In the 6-13 handicap division, Bob Cunningham of Nanaimo won the low-gross award with 85 and clubmate Win Gant won low net with 66.

Glen Meadows' Poli Howard took the 14-17 division gross title with 85 and Charlie Wilson of Victoria was low-net winner with 70.

Tom Milligan of Gorge Vale captured the low-gross title in the 18-19 handicap class with 87 and Percy King of Royal Colwood won the net award with 70.

In the 20-22 division, Fred Walton of Glen Meadows was the gross winner with 90 and Harvey Anderson of Gorge Vale won the net prize with 68.

Bill Penderleith of Uplands took the 23-24 division gross title with 88 and Bernie Brown of Victoria was the low-net winner with 66.

Special out-of-town prizes were won by David Keys of Salt Spring, with an 87 gross, and Alf Chesser of Nanaimo, with a 72 net.

The Original Knight SOLUNAR TABLES When To Fish Or Hunt

According to the Solunar Tables calculated for this area, the best times for hunting and fishing for today and tomorrow will be as follows. (Times shown are Pacific Daylight Times):

	Minor A.M.	Major A.M.	Minor P.M.	Major P.M.
TODAY				
	12:55	7:25	1:25	7:50
TOMORROW				
	1:35	8:10	2:05	8:30

Major periods, lasting 1½ to 2 hours, dark type.
Minor periods, shorter in duration, light type.

Jacklin Holds Dunlop Lead

CHEPSTOW, Wales (AP) — Briton Tony Jacklin held his lead in the Dunlop Masters golf championship Friday with a one-under-par 70 and a 54-hole total of 204.

He has a four-stroke lead in the $37,500 event over Graham Marsh of Australia. South African Bobby Cole is in third place at 210.

Molsons Face Double Test

Victoria Gorge-Molsons, one of four unbeaten teams in the first division of the B.C. Soccer League, will be hard pressed to keep that record intact this weekend.

Gorge meets Greek Olympics at 2 p.m. today in Royal Athletic Park and, 48 hours later, tangles with rival Victoria London Boxing Club at the same site.

Currently fifth in the 12-team league, Gorge has two wins and a draw in three starts and trails Boxing Club, Vancouver Italia, Pegasus and University of B.C. Thunderbirds by one point.

Coach Dave Keith will go with the same lineup that edged Simon Fraser University, 4-3, here last Sunday.

Boxing club coach Ron Thompson will also stand pat with the lineup that has outscored opponents by 17-6 in three straight victories. Centre-half Peter Robarts, who suffered a minor injury to an eye last weekend, will be in action.

Thompson has added veteran Ash Valdal as reserve strength for the 2 p.m. clash Monday.

Miller Leads French Event

ST. NOM-LA-BRETECHE France (Reuter) — Johnny Miller U.S. Open champion fired a three-under-par 69 Friday to take a three-stroke lead after two rounds of the $40,000 Lancome golf tournament.

Miller had a 36-hole score of 137. Spain's Valentin Barrios and Charles Coody of the U.S. held second place.

FANTASTIC ANNUAL CLEARANCE SALE

at Oak Bay Marine Sales and Service

We must make room now for 1974 stock which will arrive soon. Fantastic savings are yours if you buy now.

18' STARCRAFT
Fibreglass, 165 H.P. Mercruiser, speed and a beauty at an all time low. Reg. $7075. SALE $5959

20' STARCRAFT
Fibreglass, 170 h.p. Volvo IO, fresh water cooled. Reg. $8843. SALE $6868

22" STARCRAFT CRUISED
All equipment on board. Has speed and economy with a 130 h.p. Volvo. Reg. $8892. SALE $7676

New and Used Boat Brokerage

Shop and Compare OMC, MERCRUISER, VOLVO STERNDRIVE . . . at "The Natural Place to Buy"

Oak Bay Marine Sales & Service
AT THE OAK BAY MARINA
1327 Beach Drive 598-3393

SUMMER COMFORT THE YEAR 'ROUND with "Carter Temro"

The "Space Age" electric baseboard heater that offers—
- Low silhouette modern airflow design
- Neutral baked-enamel finish
- Lifetime element guarantee
- Suspended element quiet mounting

SAFE . . . CLEAN for NEW or OLDER HOMES

LOW COST EFFICIENT ELECTRIC HEAT

PANELEC
ELECTRIC HEATING
DAYS phone 382-7251, EVENINGS 388-6884
OPEN WEEKDAYS 9 a.m. - 5 p.m., SATURDAYS 9 a.m. - 12:30 p.m. 833 FORT ST.

FOR A LASTING LOVE AFFAIR

RENAULT 15

The Renault 15 Coupe

Looks that mean love at First Sight . . .
The luxury of the Renault 15 will win you instantly. Flowing lines, a glorious interior and more roominess that's all comfort. It's a real "no fooling" four-seater.

Performance that makes the love last . . .
The R15 coupe features front-wheel drive and rack and pinion steering, a combination that affords roadability unlimited and outstanding stability and safety. The 15 is an excellent "touring car" with an engine that delivers the power you need, combined with the economy for which Renault is famed.

Efficiency at a reasonable price . . .
Something that makes this love affair even more attractive.

If you want more than the Renault R15 you're going to have to look a lot harder and pay a lot more.

NOW EXCLUSIVELY AVAILABLE AT
GEORGIA PACIFIC MOTORS
1750 Government St. (Dealer Licence D2722) 386-1515

REWARD

Our Fall Sale is on until October 13th, 1973. Join the posse to the Interlux Paint Store for your colorful Reward; the following bargains, all first quality materials.

WHITE and COLORS

EXTERIOR (Acrylic)		INTERIOR	
LATEX HOUSE PAINT	Gal. $7.05	SEMI GLOSS ONE COAT	Gal. $8.05
MASONARY LATEX PAINT	Gal. $6.05	SATIN LATEX	Gal. $5.30
LO LUSTRE OIL BASE	Gal. $6.25	FAST DRY ENAMEL	Gal. $7.55
GLOSS OIL BASE	Gal. $7.50	SEMI GLOSS REGULAR	Gal. $6.30

EPOXY PORCH AND FLOOR— For Wood or Concrete. A superior paint product. The best dollar value in B.C. gal. 6.60

WALL COVERINGS • BRUSHES • ROLLERS and • SUNDRIES

20% OFF DURING THIS SALE

We have famous Interlux Yacht Finishes, Pool Paints, Spray Bombs and Blacktop Sealers.

INTERLUX PAINT STORE

ALSO: Harry Warren invites you to come in and enjoy our fresh COFFEE while you browse through our wallpaper books or discuss any painting problem with our courteous experts, Jim and Keith.

3261 Douglas St., Victoria
Your One-Stop Home Decorating Centre
(near Mayfair)
AMPLE FREE PARKING USE YOUR CHARGEX
Telephone: 386-2491
International Paint (Canada Ltd.)
3261 Douglas Street
Victoria

Montreal Passes Quiz

VARNA, Bulgaria (CP) — The organizing committee for the 1976 Summer Olympics faced the 74th session of the International Olympic Committee Friday and, said a Montreal spokesman, passed the interrogation with flying colors.

"No one is worried about Montreal any more," Roger Rousseau, president of the organizing committee, said after the Montreal group had presented its 28-page progress report to the IOC members.

Innsbruck, Austria, the site of the 1976 Winter Games, also had its delegation before the committee.

Both delegations were subjected to questions from several IOC members, but Rousseau said the Montreal group had been able to answer the queries directed at it to the satisfaction of the IOC members.

Exhibition Park

Invaders Head Field

VANCOUVER — Eastern Canadian invaders Tico's Donna and Connie Pat head a field of nine fillies and mares for this afternoon's $30,000-added Export "A" Stakes at Exhibition Park.

Tico's Donna, who won the mile and one-eighth race last year, will carry high weight of 125 pounds while Connie Smythe's Connie Pat will carry 124.

Evergreen Stable's Bou-Matic, third-high weight at 120 pounds, B.C.-breds Aviemore and Ladyschmidt, both at 118, and Patti Ruth (116), Cailey Jane (115), Ramalogue (113) and Aurunullah (110) complete the field.

Entries:

FIRST RACE — Claiming, $1,550, for three-year-olds and up, six and one-half furlongs:
Miss Stuart (Stadnyk) 114
Royal Alder (Sandoval) 119
Reuben Sandwich (Smith) 122
Janmarie (Munoz) 114
Shock'em (Costa) 109
Call Shot (Chabara) 116
Mr. Slick (Leblanc) 119
Wip a Shot (R. Arnold) 119
Lovely Jewel (Skinner) 109
Centennial Czar (Cuthbertson) 119
Also eligible:
Ferment (Gold) 114
Joyd Star (Phelan) 114
Miss Jay Note (Munoz) 114
Denver Spread (Smith) 119

SECOND RACE — Claiming, $1,600, for three-year-olds, six and one-half furlongs:
Kensington Drive (Combs) 117
a-Pacific Rim (no boy) 122
Quite a Card (Hamill) 117
Daring Bernie (Phelan) 117
Royal Avon (Carter) 109
Silver Scamp (Cuthbertson) 117
Vermillion Forks (Giesbrcht) 114
Descansado (Broomfield) 114
Fly n' Drive (Skinner) 109
Double Circle (Leblanc) 117
Also eligible:
Winning Goddess (Carter) 109
Mr. Criterion (Rawson) 115
a-Fuel for Fire (Leblanc) 119
Jasons Determined (Rawson) 117
A—T. Tomlenovich entry.

THIRD RACE — Claiming, $2,025, for two-year-olds, six and one-half furlongs:
Monday Nite (Sandoval) 115
Sammy Spats (Chabara) 115
Regal Perch (Frazier) 115
Magic Blue (Swatuk) 115
Nezila (LeBlanc) 115
Poona Award (Hamill) 115
Winning Smoke (Rawson) 115
Mr. Tom Thumb (Brownell) 120
Monkey Lea (J. Arnold) 115
Dos Arriba (Inda) 120

FOURTH RACE — Claiming, $1,600, for three-year-olds and up, mile and one-eighth:
Zircono (Carter 115
Jubies Sister (Munoz) 117
Dochorton (no rider) 120
Trouble Shooter (Costa) 110
Cooks Image (Skinner) 115
Turks Lynn (Gold) 112
Drucys Star (Ulrich) 113
Patterbum (Estapper) 120
Petite Vixen (Chabara) 117
Major Act (Cuthbertson) 120
Joes Tall Boy (Hamill) 120

FIFTH RACE — Handicap, $30,000 added, for three-year-olds and up, mile and one-eighth:
a-Aviemore (Frazier) 118
Cailey Jane (Leblanc) 115
Ramalogue (J. Arnold) 113
Boumatic (Smith) 120
Ticos Donna (Cuthbertson) 125
Ladyschmidt (Gold) 118
Connie Pat (Swatuk) 124
a-Patti Ruth (Frazier) 116
Aurunullah (Munoz) 110
a-A. May entry.

SIXTH RACE — Claiming, $1,600, for three and four-year-olds, mile and one-eighth:
Stars Victory (Chabara) 119
Special Stock (Wiseman) 113
Aint Mates (Hedge) 119
Austin Tayhus (Broomfield) 119
Big and Good (J. Arnold) 114
Avalon Isle (Swatuk) 110
Dans Artist (Rycroft) 116
Caledonia Miss (Carter) 111
Air Edd (no rider) 116
Dolly Eyre (Cuthbertson) 114
Also elinible:
Mister Stormy (Phelan) 114
Alderberry (Smith) 116

SEVENTH RACE — Claiming, $2,125, for three and four-year-olds, mile and one-sixteenth:
Rock Baykey (Smith) 110
Dieppes Victory (Sandoval) 110
Strong Item (Phellan) 108
Canyon Patrol (Gold) 110
Sir Brent (Hedge) 113
Lord Bug (Munoz) 113
Rippling Snow (Swatuk) 113
March In Line (J. Arnold) 118
Deception Pass (Skinner) 108

EIGHTH RACE — Claiming, $2,765, for three-year-olds and up, mile and one-sixteenth:
Simming Champ (Smith) 111
a-Sundance Chief (Wiseman) 113
Donalds Secret (Frazier) 120
Mid Drive (Smith) 113
Bull Elk (Carter) 108
Kippynite (J. Arnold) 120
a-Tops In Design (Wiseman) 113
Emerald Lin (no rider) 110
b-Nestime (Phelan) 112
Dinosaur Ben (Cutherbertson) 122
Also eligible:
b-Honor And Glory (Inda) 119
Cindys Kin (Hedge) 113
a—Wiseman entry.
b—Robertson entry.

NINTH RACE — Allowance, $3,985, for three-year-olds and up, one and one-sixteenth miles:
Proud Bird (R. Arnold) 120
Xplore (Frazier) 113
Harkerson (Skinner) 110
Celo Me (Leblanc) 112
Gary's Choice (Rawson) 114
Nine O'Clock Gun (Hamill) 119
Edies Prize (Hedge) 122
Kim's Kid (Inda) 117
Ribalier (Smith) 117

TENTH RACE — Claiming, $1,600, for three-year-olds and up, one and one-eighth miles:
Scottish Crystal (Swatuk) 122
Crystal Comet (Carter) 114
Count Carmello (Gold) 114
Bellavista Prince (Rawson) 122
Horrify (Sandoval) 119
Dr. Nite (Wiseman) 119
Willindium (Leblanc) 119
K Valor (Skinner) 117
Duffy Hill (J. Arnold) 119
Royal Jazz (Cuthbertson) 122
Also eligible:
Reefnot (Carter) 114
Dicks Treasure (R. Arnold) 116
Oat Man (Carter) 117
Summer Stan (Munoz) 119

In Army Now

PRAGUE (AP) — Jan Kodes, 27, the 1973 Wimbledon champion and runner-up to John Newcombe in the U.S. Open tennis championships last month, has been inducted into the Czechoslovakian army.

League Delays Padres' Move

CINCINNATI (AP) — The National League club owners voted Friday to give the San Diego management 30 days to come up with further capital to keep the Padres baseball team on the West Coast.

If an arrangement cannot be made by the San Diego management, the owners said, another meeting will be held to consider the transfer of the Padres to Washington, D.C.

Chub Feeney, National League president, made the announcement of the action after the owners met for 4½ hours and heard from Joseph Danzansky, a Washington supermarket president who has conditionally purchased the Padres for the U.S. capital, and John Witt, city attorney for San Diego.

Danzansky and two other Washington men purchased the Padres from C. Arnholt Smith last May for $12 million on the condition that National League owners approve the deal.

Danzansky, who appeared to be trying to withhold his anger at the owners' decision, said he was notified of the newest developments at noon Friday by Feeney and Smith's lawyer, C. Hugh Friedman.

He said Friedman was advised Thursday night by Smith that he "had received an offer for purchase for refinancing of the club."

Danzansky said that he was taken aback by Friedman's disclosure and said that he believed "the Washington group had been used."

DON'T MISS IT!
Special Thanksgiving
SUN., MON., OCT. 7-8
Purchase a Ticket to The
UNDERSEA GARDENS
Receive FREE Ticket to The Royal London Wax Museum
9 a.m. to 9 p.m.
INNER HARBOR 382-5717

JUMBO PRINTS FROM SLIDES
12¢ OFF
Reg. price 45¢ each
(NOT FROM 'IIO')
Williams Color
Photo Dealers
Oct. Special

This could be your last chance to own an apartment by the ocean, right on Beach Drive and within walking distance of the world famous Oak Bay Marina and Restaurant, the Windsor Park rose gardens and just about anything else you could want at the Oak Bay Village.

Yes, there will be resales on Oak Bay. But one thing is almost certain . . . You'll pay a lot more for it than a new one of your choice at the ROYAL ALEXANDRA.

So, it stands to reason, if you're remotely interested in having a place on Oak Bay it would be worth your while to come see the ROYAL ALEXANDRA.

Almost every extra luxury has been provided . . . like a sauna, a therapeutic pool, exercise pavilion, hobby room, Freezer room, underground parking with owner operated electronically controlled gates.

Each apartment is larger and more luxuriously appointed than you would expect at these prices.

If you've ever wanted a place on Oak Bay now is the time to get it before they're all gone.

1-bedroom apartments from $29,900

2-bedroom apartments from $36,500

Get yourself a piece of oak bay
Before it's all gone

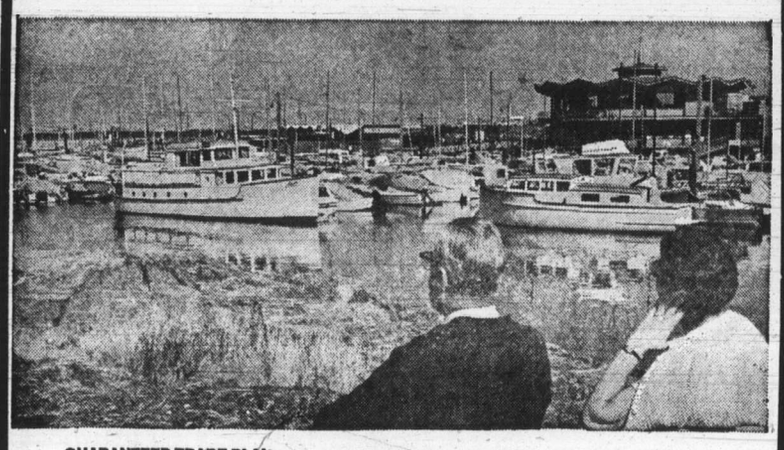

GUARANTEED TRADE PLAN:
IF WE DON'T SELL YOUR HOME IN 60 DAYS WE'LL BUY IT.

The Royal Alexandra

Marketing by REMCI
A Division of the
H.A. Roberts GROUP LTD.

Address: 1450 Beach Drive
OPEN HOURS: noon to 6 p.m. everyday
592-2631

Saturday
Last Chance
To Save On
EATON'S
Trans Canada SALE

Hurry to Eaton's Saturday . . . it's your last chance to save on dozens and dozens of exciting money-saving specials. Whether it's something for your home . . . a gift . . . or fashions for your whole family . . . Saturday's the day to shop and save at Eaton's. Remember, doublecheck your value-packed 20-page Trans Canada Sale flyer before you shop!

Opening Hour Specials

On Sale Saturday Only, 9 a.m. to 10 a.m. or while Quantities Last. Personal Shopping Only, Please!

New Looks! Men's Ties
Clearance of men's top-fashion ties in the very latest widths and patterns. Polyester fabrics, some are washable. Limit 4 per customer. Opening Hour Special 2 for 3.00
Men's Wear, Main Floor

Still 8 hours to Save
SATURDAY

22-oz. Size
Agarol
A gentle laxative for relief without discomfort. Pleasant tasting. For adults and children. Limit 3 per customer. Opening Hour Special, each 1.09
Drug Sundries, Main Floor

Reg. 4.99
"Sombrero" Game
You've seen it on TV and now at savings at Eaton's. Marble maze game that requires skill and balance. Limit 1 per customer. Opening Hour Special, each 2.99
Toys, Lower Main Floor

Special Savings
20-pce. Breakfast Sets
"Nova" pattern. Set includes 4 each cups and saucers, bread and butter plates, cereal bowls and dinner plates. Limit 2 sets per customer. Opening Hour Special, set 9.99
China, Main Floor, Home Furnishings Building

Manufacturer's Clearance
Levi Flares
A special price on Levi cord flares. Plum color in sizes 28-38. Shop early! Limit 2 per customer. Opening Hour Special, each 4.99
Abstract Shop, Main Floor

Reg. 89c
Boxed Fruit Jellies
Moirs 12-oz. box of fresh fruit flavours. Delicious, refreshing and a favourite with everyone. Limit 2 boxes per customer. Opening Hour Special, box 49c
Candies, Main Floor

Good Value! Men's Shirts
Clearance of dress and sport shirt oddments. Long and short sleeves. Plains and patterns. Mostly permanent press. Broken sizes S.M. L.XL. Limit 3 per customer. Opening Hour Special, each 1.99 3 for 5.50
Men's Wear, Main Floor

Reg. 9.99 to 12.99
White Pants
Women's white pants in Fortrel polyester and Fortrel/cotton. Some without cuffs. Completely washable. Broken sizes 10 to 18. Opening Hour Special, each 5.99
Sportswear, Floor of Fashion

Stock Up Now
Panty Hose
All sheer panty hose at special savings. One size stretch. Limit 4 per customer. Shop early and save! Opening Hour Special, each 39c
Hosiery, Main Floor

Reg. 2.29
Bamboo Grass Rakes
Some with plastic tips, others bamboo. Handy for leaves and grass. Shop early for this excellent value. Opening Hour Special, each 1.38
Garden Shop, Main Floor, Home Furnishings Building

Reg. 7.50 Lace Bras
Comfortable Nylon Helanca Spandex stretch lace. Smooth fitting. Red or royal blue. Sizes 34A, 36A, 32B-38B, 32C-36C. Limit 2 per customer. Opening Hour Special, each 3.79
Foundation Garments, Floor of Fashion

Reg. 1.25
Stationery
"Waverley" hasti notes in assorted floral patterns. Box of 10. Limit 2 boxes per customer. Opening Hour Special, each 69c
Stationery, Main Floor

Reg. 3.25
Color Slide Film
For 35 mm cameras. 20-exposure roll, processing included. Limit 2 rolls per customer. Opening Hour Special, each 2.29
Cameras, Main Floor

Reg. 4.99 54" Flannel
85% wool, 15% nylon hard wearing flannel for jackets, suits, pants. Dark shades, plus matching checks. We reserve right to limit quantities. Opening Hour Special, yd. 2.49
Fabric Garden, Third Floor

Reg. 3.99 to 7.99
Women's Wear Clearance
Reduced from regular stock. Dresses, blouses, tops, jeans, pants in broken sizes and colors. Limit 3 per customer. Opening Hour Special, each 1.99
Downstairs Budget Store

Reg. 98c
Loose-Leaf Refills
Popular narrow-ruled refills, 275 sheets of 8½"x11" paper. Limit of 4 per customer. Opening Hour Special, pkg. 59c
Stationery, Main Floor

Reg. 8.99 and 9.99
Bedspread Clearance
Homespun style in multi-stripe colors, brown tones predominate. Machine washable. Sizes 80"x105", 90"x105". Limit 2 per customer. Opening Hour Special, each 4.99
Household Linens, Third Floor

Reg. 2.99 60-Minute Cassettes
Packages of three C-60 minute cassettes, some with boxes. 180 minutes of recording tape. Limit 3 per customer. Opening Hour Special, pkg. 1.69
Home Entertainment Centre, Main Floor, Home Furnishings Building

Reg. 5.99 Children's Shoes
Name-brand children's shoes in a large assortment of colors, blacks, browns, tans, blues. Broken sizes and styles. Limit 2 pair per customer. Opening Hour Special, pair 3.99
Children's Shoes, Floor of Fashion

Reg. 69.95
Nylon Rugs
Foam-backed nylon rugs in "Seaswirl" design. For dens, family rooms, living room, too. 9x12' size. Limit 1 per customer. Opening Hour Special, each 49.99
Floor Coverings, Main Floor, Home Furnishings Building

Shop Early!
Women's Blouses
Polyester blouses with short sleeves, button front, tailored collar. Pretty florals, some solid colors. 32-38. Limit 2 per customer. 1.99
Downstairs Budget Store

Buy Now and Save
McIntosh Apples
Okanagan apples now at a special low price. Crisp and fresh-tasting. Limit 10 lbs. per customer. Opening Hour Special, lb. 15c
Foods, Lower Main Floor

Reg. 4.95
Shotgun Shells
Standard load 2¾ range, 12, 16 and 20 gauge. 6 and 7½ shot size. Limit 2 boxes per customer. Opening Hour Special, box 3.55
Sporting Goods, Lower Main Floor

Special Value Flatware Chests
Walnut-finish flatware chests to hold your important place settings. A good buy at this low, low price. Shop early! Opening Hour Special, each 4.99
China, Main Floor, Home Furnishings Building

Special Price
Potatoes
Local No. 1 potatoes at a big saving. Shop early, buy now! Limit 10 lbs. per customer. Opening Hour Special, lb. 5c
Foods, Lower Main Floor

Reg. 10.00 Long Gowns
Cosy brushed nylon, gathered waist, bib yoke, three-quarter sleeve. White and red print. S.M.L. Limit 2 per customer. OpeningH our Special, each 4.99
Lingerie, Floor of Fashion

Officers Charged

Ferrymen Facing Discipline

By NANCY BROWN
Colonist Reporter

Ferry crew members who went on strike in August, are facing disciplinary action by their parent B.C. Government Employees Union, for alleged violations of union policy in the conduct of the strike.

It has been learned that officers of the Marine Branch, Local 1, appeared before the union's executive board Friday to hear four charges against the local and against president George Hornett, who is also a member of the executive.

The hearing was adjourned while the local seeks legal counsel, and will likely be reconvened within a week.

The local has been accused of violating union policy in not getting permission of the union executive policy before withdrawing services.

It has also been accused of violating policy in submitting to the provincial government its own submissions on the proposed Public Service Act.

Such submissions by an individual local are banned by the constitution and secondly, says the executive, they were specifically banned by resolution in the case of the proposed legislation.

Union officials refused Friday night to comment on the action, and local officials were not available for comment.

Police Chief Choice Draws Criticism

Miles
. . . leaving RCMP

By JIM BRAHAN
Colonist Reporter

Central Saanich named its new police chief Friday afternoon much to the chagrin of B.C. Federation of Peace Officers, and Canadian Police Association.

From a list of 17 applicants council chose 40-year-old Bob Miles of 729 Stelly's Cross Road, to head its six-man municipal police force.

Currently Miles is a staff sergeant and training supervisor of a Victoria RCMP division. He will retire from the federal force and become Central Saanich police chief Oct. 26.

Peace officers federation president Fraser MacDonald said late Friday he was "extremely disappointed" with the selection.

"I have nothing against the man or the RCMP but I am against the policy of municipalities hiring long-service RCMP members for key positions in their forces."

MacDonald said he was also speaking as a director of the Canadian Police Association when he said the hiring of former RCMP staff to fill top municipal police jobs caused much embarrassment to members of municipal forces, and also blocks promotion for members of municipal police departments.

"They (RCMP) are an excellent federal force. But we also have excellent municipal forces and when a municipality hires a former RCMP man to fill a top position it seems to indicate there are no qualified municipal policemen to take the job," Fraser said.

MacDonald said among the applicants for the Central Saanich police chief's job were several from senior non-commissioned officers of the Victoria police department and also that of Saanich.

"I lay the blame right at the doors of the various police commissions for the practise of hiring RCMP over the applicants from municipal police forces," MacDonald said.

Mayor Archie Galbraith said Friday that Miles is going to concentrate on a policy of preventive policing in the municipality.

Galbraith said this meant the policemen will become well-known in all aspects of community life from visiting schools to coaching basketball teams.

Galbraith also said a proposed referendum which was to go before the electorate at the Nov. 17 civic elections has been cancelled.

The referendum was to determine if voters wished to seek an alternate system of policing the municipality rather than by having its own local force.

Both the RCMP and the Saanich police department proposals have one of them take over police duties in the Peninsula municipality.

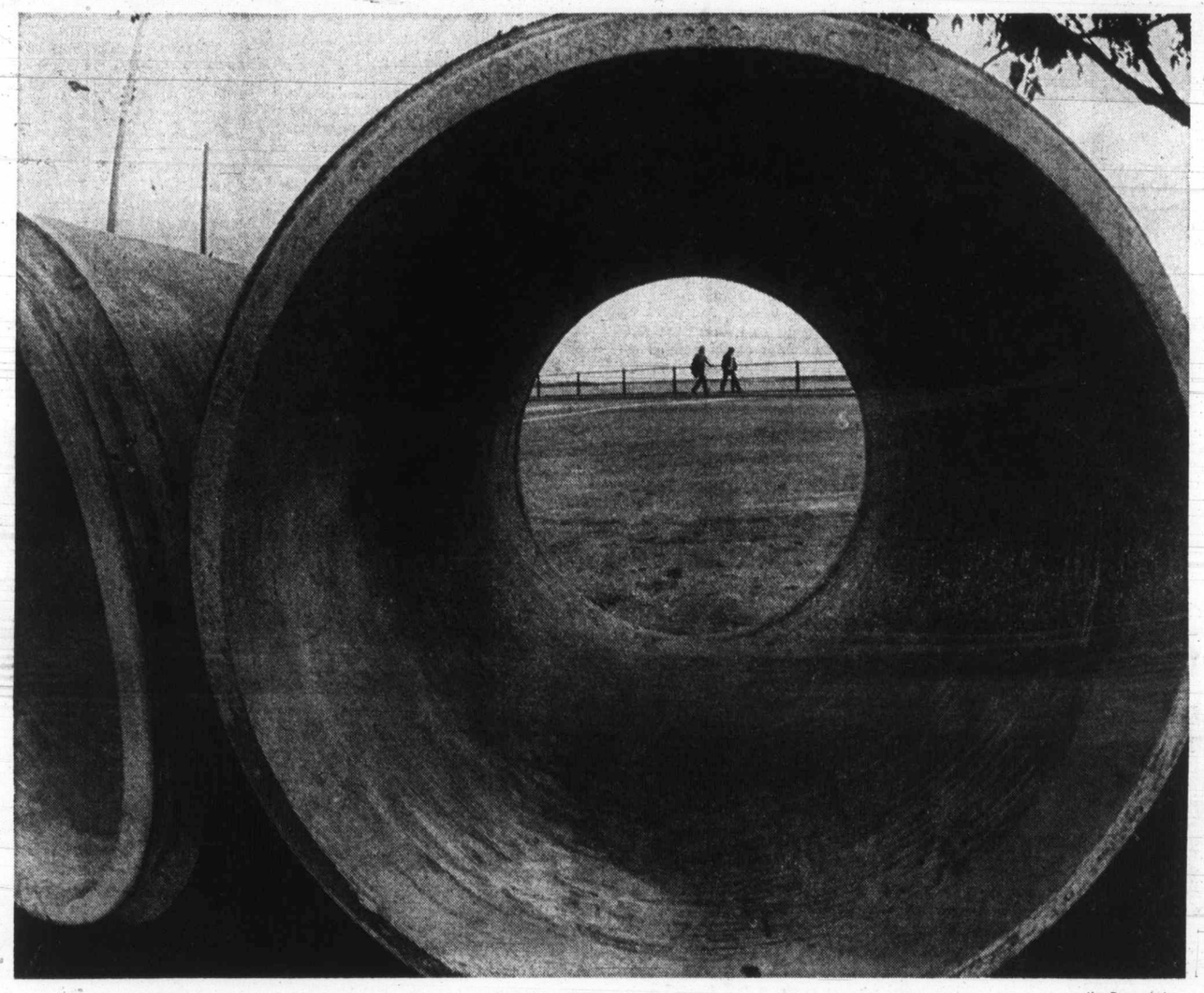

—Jim Ryan photos

Ring Around the Coliform

Looked at from camera point of view, exhibition of pop arts seems to be taking place at Clover Point. In fact, collection of concrete pipes has been assembled for first phase of $10 million Capital Regional Board program to improve sewage system in Clover Point area. Entire project will take two years and is planned to include extension of Clover Point outfall.

Phoney Bill Tagged

The action of an alert clerk in a Victoria store saved his employee $100 by stopping a customer from passing a counterfeit bill Friday evening.

Clerk Brad Blaney, a Camosun college student, working a spare eyening at the Oceanic Cost Plus Import Store, 1102 Government, spotted the bill when a female customer in the store attempted to buy a $5 candle with it.

Blaney, who lives at 1741 Lee, said the woman had admired the candle and then asked him if he could cash the $100 bill for the purchase.

The serial numbers on the bill compared to three listed by the store manager on the cash register and Blaney told the woman her bill was conterfeit.

The woman moved around the counter and glanced at the serial number bills and then replied: "Oh, so it is." Blaney suggested the woman wait and the police be called, but the woman refused saying she had obtained the bill at a bank and would return it.

The bill serial number is A-J 4530408.

The woman is described as, about 22, five feet, nine inches tall, with dark short shag-like hair a pointed nose and wearing a purple ski-jacket with black slacks.

Police issued reports a month ago that a series of counterfeit notes had appeared in Quebec and Saskatchewan and it was believed they were heading west. The notes are of $100 denomination and serial numbers used so far are B-J 6621214, B-J 2507177, and the number of the bill checked in the Victoria store.

Dogs' Freedom Faces Leash

Strict controls over dogs in unorganized territories would be imposed under legislation introduced in the B.C. Legislature Friday by Agriculture Minister David Stupich.

The legislation, a proposed new Domestic Animal Protection Act, will replace the old Sheep Protection Act which contained provisions described by the government as "similar, but unworkable."

The bill is designed to give stronger protection to sheep and other domestic animals from harassment by dogs and give more compensation to owners of animals injured or destroyed by dogs.

Like the Sheep Protection Act, the new bill demands the licensing of all dogs in unorganized territories and prohibits dogs running loose at any time.

However, the bill strengthens penalties for violations. It would allow police to kill any dogs they find running in packs, and anyone to kill a dog he finds running at large and "attacking or viciously pursuing a person or domestic animal."

Any domestic animal protection officer — including police and anyone else designated by the agriculture minister — could impound a dog running at large. It could be released only to someone buying a licence for the dog and paying an impounding fee.

Such an officer could also issue an initial violation report to anyone whose dog he believed was running at large. The owner would then have five days to give the officer an explanation of the circumstances.

If the dog were found running at large again in the same year, he would have to pay a $25 fine into a proposed Domestic Animal Protection Fund. At that time the officer could also, with the consent of the police commissioner, take the dog into custody nd kill it, and order that the owner be banned from keeping another dog for a year.

Money from the fund would be paid to owners of domestic animals which had been killed or injured by dogs provided they had taken "reasonable steps" to discourage the killing or injury.

If the owner of a dog, in the opinion of the minister, "contributed to the injury" of a domestic animal by his dog, the owner could be ordered to pay up to half the compensation paid for his dog's damage.

Penalties for those disobeying the law would include fines of between $50 and $500.

The new legislation, said Metchosin sheep farmer Geoffrey Mitchell, is long overdue.

"In my personal experience the only way to get dog owners to take responsibility for their animals is via the pocketbook, and it looks as though this act will take that route.

"If they won't take responsibility, then it seems they will not be allowed to be dog owners."

Women Prisoners Foiled in Escape

Two young women will appear this morning in Victoria Provincial Court on charges of escaping from custody Friday afternoon moments after they had left the same court.

Victoria police identified the two as Cheryl Anne Chandler, 17, of Ladysmith, and Darlene May Gardiner, 20, of 1106 Balmoral.

Police said the two had just been taken out of court by a police matron who was to take them down a fairly narrow stairway and then right into a walkway leading to police headquarters where they would have been taken by elevator back to their fourth-floor cells.

Victoria police policy is not to handcuff women during such escorts and the two, walking down the stairs ahead of the matron, suddenly began to run. They turned left and went through a door leading to the police vehicle compound.

With the matron in hot pursuit, police said, the two ran out onto Fisgard and turned up toward Douglas. The matron was so close by this time that they ran into the parkade next to the compound. She caught up there and a tussle ensued.

A policeman who saw the chase joined the tussle as it was ending and an SPCA worker who was in the area stood by in case help was needed.

Miss Chandler had just been sentenced by Judge William Ostler to a total of four months in jail followed by 18 months' probation.

An admitted heroin addict, she pleaded guilty Sept. 21 to three Victoria charges — uttering a $70 cheque Sept. 15, possession that day of known stolen rings and shoplifting a jacket Sept. 17 from the Sally Shop, 1601 Douglas.

After police found the rings, they took them to Francis Jewellers, 1684 Douglas, for appraisal. Store official Ian Francis said of one, "That's my ring," and told police the $60 item was his own and hadn't been seen since he left it in the rear of the store a week before.

After reading a pre-sentence report, Ostler noted Chandler first used heroin when she was 13 and "is the victim of an indescribably vicious traffic which has shattered the minds and polluted the bodies of a great many young people" in probably every part of the world. Mrs. Gardiner had been charged last Monday with shoplifting Sept. 29 at MacDonald's Ltd., 1420 Broad, and remanded to next Tuesday — on a promise to appear — for further hearing.

Thursday afternoon, she was charged with shoplifting earlier that day from Sweet Sixteen, 627 Yates, and remanded in custody for one day for a Legal Aid application and discussion of bail. Friday, the case was put over without change to next Tuesday.

Ida

Seen in Passing

Ida Forbes putting bread on a shelf (Ida works in a bakery and lives at 972 Annie. Her hobby is gardening) . . . **Felice Aveledo** celebrating his birthday . . . **Christine Sutherland** visiting at Cordova Bay . . . **Bob Carter** doing his bookwork . . . **Marrion Marcus** reading newspaper ads . . . **Dorothy Field** recovering from an accident . . . **Sharon Hornsby** having lunch . . . **Barbara Drewery** buying a paint set . . . **Debbie Butler** spending money . . . **Stewart Craik** going into the library . . . **Joseph Grantham** studying . . . **Willi** and **Herta Albriecht** shopping in town . . . **Nellie McArthy** going downtown with a friend . . . **Val Reade** looking for her name in the paper . . . **Dora Lapp** waiting for a bus.

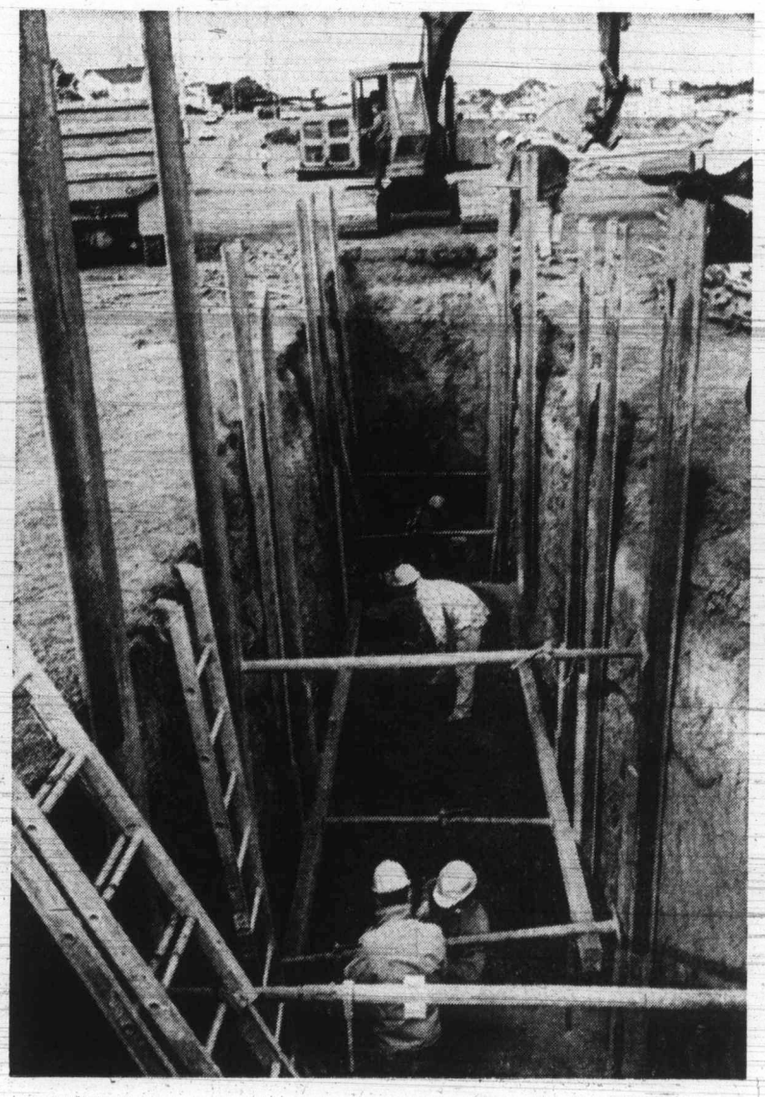

Special Centre Zoning

A new zoning category has been proposed by Esquimalt council to accommodate a $1 million recreation centre planned for the area.

The category, known as civic recreational, is proposed as an amendment to the zoning bylaw and is scheduled for public hearing Oct. 15 at 7 p.m. at the municipal hall.

The civic recreational zone would apply to land used primarily for the public to provide for open air and enclosed recreational facilities but would also provide for associated uses which complement the facilities as specified in the bylaw.

The zoning would be known as P-1 and would be designated on municipal maps by purple diagonal lines.

Parks, playgrounds, public schools, educational institutions, community centres, open-air and enclosed recreational facilities, minor retail services customarily associated with such facilities and such other uses as approved by the municipal council will all be allowed in the zone.

The zoning was introduced by council when municipal engineers indicated that municipal-owned park land would not necessarily fit the zoning needed for the proposed recreation centre.

The centre, planned for Fraser and Lyle area, is to be financed by federal and provincial grants and comprise a pool and senior citizens' centre.

Fashion Play Opens Casually, Ends in Glitter

By PHYLLIS FELDKAMP
Christian Science Monitor

NEW YORK — Starring in the first act are the sweaters, the outdoorsy knits, and the glamorized sports clothes of British persuasion. Act 3 is a super-extravaganza — featuring the metallics, the be-spangled, be-furred and feathered theatrics.

From which you could draw two possiblle conclusions: Either fall fashion has second-act trouble or it is a Noel Cowardish production where the best parts are reserved for English ladies of the genre who need only good tweeds, sweaters, and magnificent evening dresses — anything in between being extraneous for their mode of life.

CALVIN KLEIN dresses couple in shawl-collared sweaters, her check skirt matching his trousers and ascot.

But there is a surprisingly solid middle-ground this season — a strong second act between the casual and the razzle-dazzle.

Here we see the re-entrance of the suit. People have been saying "suits are coming back" for some time as though merely making that prediction would be enough to bring them back.

This year they are actually around in such variety it will be a wonder if numbers of women do not wear them again.

Menswear fabrics are everywhere — grey flannel takes the lead — and the tweeds with co-ordinated sweaters worn layer-style over shirts, also duly co-ordinated. Full-length coats, often reversible with waterproof poplin on one side and tweed on the other, or of double-face wool comes with matching skirts and some sort of related top — most likely a sweater.

Like pants, separates dressing has become a fixture in the scheme of fashion life. However, the outfit that is bought together must not necessarily stay together.

A new word — "additives" — is gaining currency. It is used to describe components acquired here and there that extend the possibilities of changing about the skirts, shirts, jackets, and pants you already own. As Yves Saint Laurent recently pointed out, these days not even the world's greatest clothes horse with a limitless bank balance wants to throw out all of last year's wardrobe.

In the evening, ankles are visible in extra-sheer stockings with open sandals of silver or, for a change, bronze, which, while you're about it, could be bronze-snakeskin.

SEQUIN TENT by Bill Blass glitters over slip-top dress

Wine Cooking Isn't Game for Innocents

Craig Claiborne's Column

Recipes • Menus • Wines • Restaurants

Some young innocents I know, (including a cookbook author or two) have wild conceptions about the technique of cooking with wine. For purposes of discussion, consider there are generally two kinds of wine used in cooking.

There are table wines such as Burgundies, Bordeaux, Rhine wines, Moselles and the like. And then there are dessert or "fortified" wines, such as sherry, Madeira, Marsala and so on. The latter are actually "fortified" with alcohol while quite young to stop fermentation and therefore preserve their sweet qualities.

Craig Claiborne, former food editor of the New York Times, is a professional eater. He not only writes about food and drink, restaurants and travel, but is also a superb cook himself, in the classical French style. (He uses no mixes except for an occasional can of tomatoes or consomme). Today he joins The Daily Colonist family pages.

A table wine — such as a dry red wine or a dry white wine, should never be added to a dish without proper cooking. And heaven help the guest who dines on a dish to which a cup of such wine has been added just before serving. If the wine is not cooked, it maintains its raw taste and is apt to lead to acute indigestion.

On the other hand, wines such as sherry, Madeira, Marsala are frequently added at the last minute to give an added fillip to a dish. These are sweet wines and are smooth to the taste and stomach.

Two of the most common techniques using table wines are called deglazing and braising. An example of deglazing is found in the recipe for Poulet au Vin here.

This dish is interesting from two points of view, because, as indicated, either red or white wine can be used as the vinous ingredient.

The technique is this: After the chicken has been browned (it could be another meat, of course) the chicken is removed and shallots are added to the skillet. After they have cooked briefly the wine is added, stirred to dissolve the brown particles that cling to the bottom and sides of the skillet as it is reduced. This does away with the raw taste of the wine before the dish is finished.

Now about recipe terminology. If a white wine were used to make the dish, a Riesling perhaps, it could be called a Poulet au Riesling. If a red wine were used, such as Bordeaux, it could be called a Poulet Saute Bordelaise.

A second technique in wine cookery has to do with braising. That is what happens with the fricassee and blanquette dishes. The meats are cooked first in fat and then the wine is added. After long cooking the raw taste of the wine is dissipated.

The use of red or white wine in preparing a recipe is, in many cases, optional. It is in the following:

POULET AU VIN
(Chicken saute with wine sauce)

One 3-pound chicken cut into quarters (or use whole chicken breast split)

¼ pound lean salt pork.

½ cup peeled, small white onions (about 10-16)

¼ pound mushrooms, sliced.

4 tablespoons butter

1 cup dry white or red Burgundy

1 cup heavy cream.

1. To facilitate cooking, cut off the wings from the chicken breasts, then cut the wings at the joints. Discard the small wing tips.

2. Sprinkle the chicken pieces with salt and pepper.

3. Cut the salt pork into small rectangles or "lardons" about one-half by one inch in size. Add the pieces to the saucepan and add the onions. Cover with cold water and bring to the boil. Cook about one minute and drain. Return the pork and onions to the saucepan and cook, stirring, about five minutes until the lardons start to brown. Add the mushrooms and cook about 10 minutes longer stirring occasionally.

4. Meanwhile, heat the butter in a heavy skillet and add the chicken skin-side down. Cook on one side, about seven to 10 minutes. Turn the pieces and cook about seven to 10 minutes longer. Add the salt pork, onions and mushrooms and cook about five minutes or until done. Remove the chicken pieces to a serving dish and keep warm. Use a slotted spoon to remove the salt pork, onions and mushrooms and scatter these over the chicken.

5. Pour off the fat from the skillet and add the wine. Stir to dissolve the brown particles that cling to the bottom and sides of the skillet. Reduce the wine to about one-third cup. Add the cream and cook, stirring, over high heat about five minutes. Pour the sauce over the chicken and serve. Serve with rice.

Yield: four to six servings.

Christian Science Monitor

Ann Landers

Dear Ann Landers: Isn't it interesting how many grandmothers are needed when the children are small, and then become "pests" when the children grow older and they are no longer useful as babysitters and mother's helpers? — A "Pest"

Dear Friend: Anyone who has been reading this column knows my position on this matter. Grandmothers who sit and "help mother" should do so only if they enjoy it, and not because they are looking for thanks. Gratitude has a very short memory. The ideal status for a grandmother is to be an invited guest. Then she will always be welcome.

□

Dear Ann: It's late in the season to be writing about power lawn mowers, but the unfortunate incident that prompts this letter occurred only last week.

Please tell your readers NEVER, NEVER, NEVER to mow their lawns with a power mower while wearing sneakers or any canvas-weight shoe or sandal. One split second with your toe or foot under that mower could result in a crippling accident. We learned this lesson by experience — and a bitter one at that. — **Heartsick**

Dear Heartsick: Thanks for the lesson. Are you listening, students?

□

Dear Ann Landers: You are righ on with your answer to B.B. in regard to people who solicit free medical advice from doctors at dinner parties.

As a wife who is frequently asked, "Do you mind if I impose on your husband?" I hoped you would emphasize that it's poor taste.

My husband is a pediatrician who resents "social" conversations that drift to the medical problems of everybody's children. Even close friends have brought their children to our home and asked my husband to take a look at a throat, or an ear, or a foot. These same friends, interestingly enough, take their children to another doctor. I consider this a left-handed insult. Is there a gracious way out? — **Irked**

Dear Irked: Physicians who are approached for curbstone medical diagnosis can and should say, "Sorry, I don't have the proper lights or equipment to do a good evaluation. Please phone my nurse and make an appointment."

Meat Consumption Dwindles Below Days of Rationing

LONDON (Reuter) — Soaring prices mean Britons are now eating less meat than they used to when it was rationed 20 years ago, figures published by the agriculture ministry show.

The figures show that whereas the ration-hit housewife of 1953 could provide each member of her family with almost one pound of beef, pork or lamb each week, her modern counterpart can only afford to serve up 13 ounces of meat a person a week.

But consumption of chicken has increased 14 times since 1953, and people now eat an average of 6.5 ounces of it each week.

The cut in the consumption of beef, pork and lamb is due to rising prices, continuing supply problems and increased purchases by continental buyers of British meat, the ministry said.

Rationing ended in Britain 19 years ago.

Nugget Goes Rounds

LONDON (Reuter) — Princess Anne's wedding ring will be fashioned from gold taken from the same nugget used for the wedding rings of Queen Elizabeth, Princess Margaret and the Queen Mother. The gold, mined in Wales, was first offered to the Royal Family to make the wedding ring for the Queen Mother for her marriage to the Duke of York, later George VI.

Clubs and Societies

Coffee Party Aids Fund

The Progressive Conservative Women's Association will hold a coffee party at the home of Mrs. Gladwell, 1770 Rockland, at 11 a.m. Oct. 26. Tickets are 50 cents and proceeds will go to the Colonist 500 Fund.

□

MEETING

The Evening Group of the Lady Laurier Club will meet at 8 p.m. Tuesday at the home of Dr. and Mrs. J. W. Anderson, 2564 Maynard.

□

SOCIALST PARTY

Meeting of the general executive committee, Socialist Party of Canada, will be held at 8 p.m. Sunday at 959 Darwin.

□

STAMP BAZAAR

The Vancouver Island Philatelic Society will hold its annual public stamp bazaar Thursday in room 112, Provincial Museum. Sale of thousands of stamps will start at 7:30 p.m. Admission is free.

□

TENANTS

Monthly meeting of the Capital Region Tenants' Association will be held in the Dominion room, Dominion Hotel, Yates, at 7:30 p.m. Wednesday.

□

CARDS AND BOWLING

Saanich Indoor Recreation Department will be sponsoring bridge, cribbage, carpet bowling and tea in the new Cedar Hill Community centre, 3220 Cedar Hill Rd., from 1:30 to 3:30 p.m. Tuesdays. Admission is 25 cents. For further information phone 384-4148.

□

CLUB MEETS

The Past Mistresses Club of the Ladies Orange Benevolent Association will meet at the home of Mrs. Laurence Johnston, 3572 Richmond Rd., at 2 p.m. Tuesday.

Miss Frith's
she walks in beauty...
The Autumn Bride

The beginning of your life together. Create its memories in the fairest gown of them all from our beautiful bridal collection.

Jean King and Rusty Helliesen, our Bridal Consultants, will be pleased to help you plan the entire outfitting for your wedding.

Bridal Gowns by Bridallure and Alfred Angelo, exclusive to Miss Frith.

Bridesmaids' Dresses, Veils, Accessories, Ensembles for Travel.

Miss Frith's Bride-of-the-Month
For brides who purchase a gown during October, a draw will be made at a
Fashion Show
November 1st

1st Prize: Gift Certificate to the value of the wedding gown purchased.
2nd Prize: $25 Gift Certificate Svendsen Studios.
3rd Prize: Vanda Beauty Counsellor Products plus Consolation Prizes.
The brides will be invited to bring guests.
Door prizes:
Floral Arrangement Island Florist. $5.00
Gift Certificate Miss Frith Fashions. Goodies from King Arthur's Catering Service who will also cater for the coffee party.
Brides receive with purchase of gown $5.00 Gift Certificate from Svendsen Studios, and garter from Miss Frith Fashions. August Bride-of-the-Month Janice Bartisko.

Convenient Terms
Ample Parking
Chargex

Miss Frith
FASHIONS
1619 Douglas Street Phone 383-7181

Montague BRIDGMAN Ltd.
China Crystal Gifts
811 Government St 383-0821

PROTEIN PERMS
For Fine and Difficult Hair

We are now using the new lotions and conditioners for fragile hair. The tremendous success of our business is due to satisfied clients, and our experience on perming fine or difficult hair. We recommend Formidal or Bio Kur conditioners after perming dry hair.
This salon is owned and supervised by Mr. Andrews of London, England (a lifelong hairdresser).
THE ANNAS TAYLOR BEAUTY SALON
1004 BROAD ST. TELEPHONE 383-6015
(Opp. Eaton's Car Park)

ORCHARD HILL TOWNHOUSES

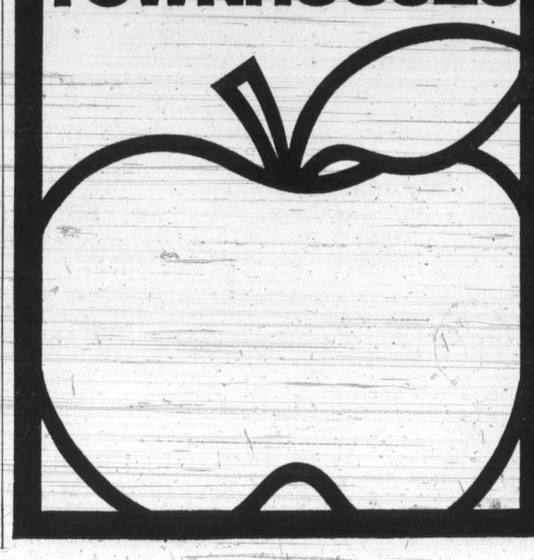

FROM $1395 DOWN
$253 PER MONTH

The new ORCHARD HILL TOWNHOUSES offer you the atmosphere of a peaceful village, only ten minutes from downtown.
ORCHARD HILL TOWNHOUSES feature three bedrooms, full basement, fireplace and private fenced patios. For your enjoyment with a home at ORCHARD HILL we have included play areas and a swimming pool. In addition special attention has been given to the preservation of old trees, bushes and meadow areas.
Visit our construction and sales office.
OPEN NOON TO 8 P.M. Mon., Thurs., Fri.
Sat., Sun., 10 a.m. to 6 p.m. Closed Tues. & Wed.
642 AGNES STREET PHONE: 479-2412
ORCHARD HILL TOWNHOUSES ARE FOR SALE FROM $27,400
Developed by Wheaton Construction/Stanstead Developments

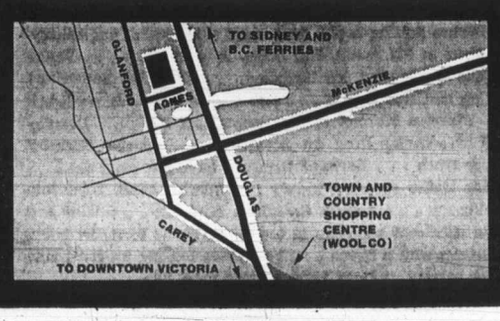

TIME?
Clocks, Swiss Pocket Watches and Pendant Watches.
Clock Kits, movements, hands, numerals, etc.
The Pendulum
Open 9 a.m. to 5:30 p.m. Mon. to Sat.
930 Gordon St. 385-2613
(Across from Eaton's Parkade)

Cosmetics Face Order To List All Ingredients

WASHINGTON (UPI) — The Food and Drug Administration plans to order the cosmetics industry to begin listing all ingredients on product labels to protect consumers with allergies and other problems, it was learned Friday.

Industry and FDA officials said the proposal, which was first put forward last February, would be published in its final form shortly.

And in an apparent victory for consumer groups, the labels will have to list the type of dye being used for coloring, rather than just the phrase "color added" as had been originally proposed.

The cosmetic ingredients would have to be listed on the label, ranked in order of content, in conspicuous and easily readable signs. The cosmetics industry recently published a dictionary of ingredients in anticipation of the new labelling requirements. Some manufacturers have indicated they will redesign their labels.

The Consumer Federation of America, which had petitioned the FDA for the change, criticized the original proposal on grounds it would have listed only "color added." Users would not have been alerted, under that approach, to the presence of widely used Red No. 2, a dye which laboratory tests have indicated may adversely affect the human reproductive cycle.

The labelling order was also a long-term target of Virginia Knauer, President Nixon's consumer adviser, who has been urging the changes on the $6 billion-a-year industry.

—Colonist photo by Ian McKain

Dinner Is Served!

Enterprising pupils in grades six and seven at Fairburn elementary school dipped into history books this week to re-enact old-time Thanksgiving. There was no butterball turkey but handsome loaf of homemade bread to illustrate simple harvest Thanksgiving of early days, with cornstalks and seasonal fruits and vegetables as stage props for pageant and songs. Fellow students — 575 of them — applauded the pre-holiday show.

Low Cost Birth Control For Pets Contemplated

A newly-formed group intends to do something about the problem of unwanted kittens and puppies.

The Greater Victoria Animal Crusaders, a registered British Columbia Society headed by Myrna Inman, will be working toward establishment of a low cost spay and neuter plan for people unable to afford to have their pets treated.

"We'll never solve the problem but we can at least help reduce the number of unwanted animals," Helen Kerswell, second vice-president of the group, said this week.

"Despite the daily destruction of unwanted kittens and puppies, cats and dogs, throughout Canada and the United States, the surplus continues to increase yearly and so do the expenses of handling them," she said.

She said "wholesale destruction" of animal life in "this so-called progressive age" was uncivilized and provided no solution to a complex problem.

Low cost spay-neuter clinics appeared to be a partial solution.

The group takes as its guide the Los Angeles department of animal regulation which has attributed a decrease of eight and a half per cent in animals handled at its shelters, to a low-cost spaying and neutering program.

In Los Angeles, first city in the United States to have a public clinic of this kind, dog licences cost less if the animal has been sterilized. Cost of spaying or neutering ranges from $11.50 to $17.50 far below the usual charge made by a private veterinarians.

Success of the clinic has led Los Angeles city council to vote funds to open two more clinics.

Supporters there say that until researchers discover an effective non-surgical form of birth control for animals, spaying and neutering are the only means of curbing the pet population boom and the destruction of unwanted litters, often by inhumane methods.

"The surplus animal problem is somewhat like pollution — people talk a lot about it but few get really concerned until it gets out of control," Mrs. Kerswell says.

Inquiries about the Animal Crusaders may be made of the secretary, Marie Harding, 408 Lampson, phone 386-9832.

Newfie Prices Highest

ST. JOHN'S, Nfld. (CP) — Beryl Plumptre, chairman of the federal government's food prices review board, says prices in Newfoundland are higher than in other provinces but the reason is not clear.

Mrs. Plumptre said in an interview earlier this week that some blame for higher prices is being laid on the cost of transportation.

The board would like to find out "whether that is justified."

Mostly-Green Tomatoes Can Be Good Eating Too

Victoria gardeners who are casting a leery eye on outdoor thermometers these days, should be picking their tomatoes.

Frost can blacken the vines any morning now, Roberta Henrich, a Victoria home economist warns.

Many gardeners will already have picked a few green ones, along with the red, if they enjoy green tomatoes fried, stewed or cooked in other ways.

Right now all home-grown tomatoes, ripe or unripe, should be picked, Mrs. Henrich says. Only the fully ripe ones should be stored in the refrigerator.

The small, immature green ones will not ripen of the vine. Only ones of mature size will ripen — in a cool dry place.

But the small green ones can be used for pickles, relishes, marmalades, pies — and they can be fried or stewed.

The finest and largest of the mature-sized green tomatoes will ripen if they are placed side by side in the flat low box, the bottom of which is covered with newspaper, and then stored in a cool, dark, dry spot.

When the tomatoes turn a dark orange let them ripen fully at room temperature. They will ripen much faster than in the refrigerator.

Mrs. Henrich cautions one not to wash tomatoes until they are ready to eat. "If they are damp they will start to rot," she says.

When it comes to serving green tomatoes, Mrs. Henrich advises people to use the half-ripe ones.

Italians and especially Italian farmers, generally prefer half-green tomatoes to very ripe ones, according to Ed Giobbi, a Californian who has written a book on Italian family cooking.

His preference is for half-green tomatoes dressed with vinegar and lemon. Half-green tomatoes have a lovely, refreshing texture, while over-ripe tomatoes are soggy, he says.

Whether fried green tomatoes are an old-fashioned method of cooking them is debatable. Several regional cookbooks claim them as a local dish.

Here are two recipes from Betty Watson's The Everything Cookbook; one plain and the other with gravy.

Select large, firm tomatoes that have just started to turn red and are still mostly green. Cut in thick slices; dredge with a mixture of flour, salt, and freshly ground black pepper. Heat bacon drippings in a skillet to depth of a quarter of an inch; fry the tomatoes until browned on each side. Serve hot.

Select firm but fully ripe tomatoes; slice thickly; dredge with seasoned flour as with plain fried tomatoes. Fry in bacon fat, butter, or shortening until browned on both sides. Some slices will break up; push these to one side of the pan until all tomatoes are fried. Add a little flour (only enough to absorb the liquid) then stir in half-and-half, top milk or cream for two tablespoons flour. Simmer as for meat gravy; season with salt and pepper to taste.

Serve with mashed potatoes for a meatless meal with gravy spooned over both tomatoes and potatoes. With tender beans and a salad, this makes a fine supper.

AUTHOR of book on Italian family cooking, Ed Giobbi prepares beefsteak tomatoes with herbs. He prefers half-green tomatoes to fully-ripe ones.

Notices Given

DETROIT (UPI) — The United Auto Workers imposed strike deadlines on six more Chrysler Corp. plants, including one at Etobicoke, Ont., because of unresolved local grievances.

Killed by Blacks

NEW YORK (UPI) — A 52-year-old white Harlem toy store owner was robbed, handcuffed and deliberately murdered by five black youths who escaped on minibikes stolen from the store, police reported.

She Likes Walks But Needs Guide

"A very much aware" 79-year-old blind-deaf woman needs volunteer guides to take her for a walk a few times a week.

"Although she is blind and deaf, she is very aware and is interested in everything that is going on around her," says Phyllis McNab, who has been a volunteer guide for the woman since last January.

The handicapped woman is in Glengarry Private Hospital, 1780 Fairfield.

"She likes to go for a walk every day, so if anyone could spare two or three hours a week I would appreciate it," Mrs. McNab said.

She will teach volunteers how to communicate through sign language or if that fails by printing the letters on the woman's hand.

"I have found it a rewarding experience to be her guide," she said. Anyone interested can call Mrs. McNab at 386-0718 after 7 p.m.

DON'T MISS IT!
Special Thanksgiving
SUN., MON., OCT. 7-8
Purchase a Ticket to the
ROYAL LONDON WAX MUSEUM
Receive FREE Ticket to the Undersea Gardens
9 a.m. - 9 p.m.
INNER HARBOR 388-4461

First in Victoria
PORTRAIT PACKAGE SPECIAL
NATURAL COLOR
6—5"x7"
1—8"x10". ALL FOR $24.95
Phone for Appointment Now
Sooter Portrait Studios
384-3813 2012 DOUGLAS ST.

JUST ARRIVED
MICKEY MOUSE WATCHES
From $14.95
ROSES
JEWELLERS
1317 DOUGLAS ST.
DOWNTOWN

Life Saving Awards Will Be Presented

Lillian Longstaff of 2173 Crescent and Robert Mackie of 2964 Cedar Hill will receive Commonwealth honors awards at a Royal Life Saving Society of Canada ceremony at 2:30 p.m. Sunday at Government House.

Mrs. Longstaff has been area officer for southern Vancouver Island for many years and is still active in the society.

Mackie has been an instructor and examiner for the society and was director of training for the national lifeguard service during 1972.

YES, YOU CAN FINISH HIGH SCHOOL
Thousands successful—right across Canada—going back to complete High School with our unique correspondence courses.
We've updated and improved courses again in '73. Now, more than ever, you can finish high school—regardless of age or grade completed — all at home in spare time hours!
Rush FREE details:
Name ..... Age .....
Address ..... Phone .....
NATIONAL COLLEGE (B.C.)
444 Robson Street, Vancouver, 688-4913
A CANADIAN COLLEGE—COAST TO COAST

THE London Silk Co. Ltd.
FABRICADABRA SALE
Ends Saturday
POLYESTER CREPES—White and 6 colors for shirts or dresses. 45" wide. NOW, Yard 3.99
GROUP OF VIYELLA PRINTS — 36" wide. Reg. 6.00 yard. NOW, Yard 4.00
SUITINGS—Pure wool and blends. ⅓ OFF REGULAR PRICE.
Phone 382-1125 CHARGEX 1439 Douglas

charge it
or chargex
Florsheim
GOES FOR THE SOFT ONES
• with the fit you deserve
• the good looks you demand

"Tambourine" by Florsheim
black alligator calf
brown alligator calf
(matching calf inlay)
31.95

"Romanelli" by Florsheim
black patent with suede
32.95

Ingledew's
for the great names in fashion
IN VICTORIA — 749 YATES ST.

Cosmetics Face Order To List All Ingredients

WASHINGTON (UPI) — The Food and Drug Administration plans to order the cosmetics industry to begin listing all ingredients on product labels to protect consumers with allergies and other problems, it was learned Friday.

Industry and FDA officials said the proposal, which was first put forward last February, would be published in its final form shortly.

And in an apparent victory for consumer groups, the labels will have to list the type of dye being used for coloring, rather than just the phrase "color added" as had been originally proposed.

The cosmetic ingredients would have to be listed on the label, ranked in order of content, in conspicuous and easily readable signs. The cosmetics industry recently published a dictionary of ingredients in anticipation of the new labelling requirements. Some manufacturers have indicated they will redesign their labels.

The Consumer Federation of America, which had petitioned the FDA for the change, criticized the original proposal on grounds it would have listed only "color added." Users would not have been alerted, under that approach, to the presence of widely used Red No. 2, a dye which laboratory tests have indicated may adversely affect the human reproductive cycle.

The labelling order was also a long-term target of Virginia Knauer, President Nixon's consumer adviser, who has been urging the changes on the $6 billion-a-year industry.

—Colonist photo by Ian McKain

Dinner Is Served!

Enterprising pupils in grades six and seven at Fairburn elementary school dipped into history books this week to re-enact old-time Thanksgiving. There was no butterball turkey but handsome loaf of homemade bread to illustrate simple harvest Thanksgiving of early days, with cornstalks and seasonal fruits and vegetables as stage props for pageant and songs. Fellow students — 575 of them — applauded the pre-holiday show.

Low Cost Birth Control For Pets Contemplated

A newly-formed group intends to do something about the problem of unwanted kittens and puppies.

The Greater Victoria Animal Crusaders, a registered British Columbia Society headed by Myrna Inman, will be working toward establishment of a low cost spay and neuter plan for people unable to afford to have their pets treated.

"We'll never solve the problem but we can at least help reduce the number of unwanted animals," Helen Kerswell, second vice-president of the group, said this week.

"Despite the daily destruction of unwanted kittens and puppies, cats and dogs, throughout Canada and the United States, the surplus continues to increase yearly and so do the expenses of handling them," she said.

She said "wholesale destruction" of animal life in "this so-called progressive age" was uncivilized and provided no solution to a complex problem.

Low cost spay-neuter clinics appeared to be a partial solution.

The group takes as its guide the Los Angeles department of animal regulation which has attributed a decrease of eight and a half per cent in animals handled at its shelters, to a low-cost spaying and neutering program.

In Los Angeles, first city in the United States to have a public clinic of this kind, dog licences cost less if the animal has been sterilized. Cost of spaying or neutering ranges from $11.50 to $17.50 far below the usual charge made by a private veterinarians.

Success of the clinic has led Los Angeles city council to vote funds to open two more clinics.

Supporters there say that until researchers discover an effective non-surgical form of birth control for animals, spaying and neutering are the only means of curbing the pet population boom and the destruction of unwanted litters, often by inhumane methods.

"The surplus animal problem is somewhat like pollution — people talk a lot about it but few get really concerned until it gets out of control," Mrs. Kerswell says.

Inquiries about the Animal Crusaders may be made of the secretary, Marie Harding, 408 Lampson, phone 386-9832.

Newfie Prices Highest

ST. JOHN'S, Nfld. (CP) — Beryl Plumptre, chairman of the federal government's food prices review board, says prices in Newfoundland are higher than in other provinces but the reason is not clear.

Mrs. Plumptre said in an interview earlier this week that some blame for higher prices is being laid on the cost of transportation.

The board would like to find out "whether that is justified."

Mostly-Green Tomatoes Can Be Good Eating Too

Victoria gardeners who are casting a leery eye on outdoor thermometers these days, should be picking their tomatoes.

Frost can blacken the vines any morning now, Roberta Henrich, a Victoria home economist warns.

Many gardeners will already have picked a few green ones, along with the red, if they enjoy green tomatoes fried, stewed or cooked in other ways.

Right now all home-grown tomatoes, ripe or unripe, should be picked, Mrs. Henrich says. Only the fully ripe ones should be stored in the refrigerator.

The small, immature green ones will not ripen of the vine. Only ones of mature size will ripen — in a cool dry place.

But the small green ones can be used for pickles, relishes, marmalades, pies — and they can be fried or stewed.

The finest and largest of the mature-sized green tomatoes will ripen if they are placed side by side in the flat low box, the bottom of which is covered with newspaper, and then stored in a cool, dark, dry spot.

When the tomatoes turn a dark orange let them ripen fully at room temperature. They will ripen much faster than in the refrigerator.

Mrs. Henrich cautions one not to wash tomatoes until they are ready to eat. "If they are damp they will start to rot," she says.

When it comes to serving green tomatoes, Mrs. Henrich advises people to use the half-ripe ones.

Italians and especially Italian farmers, generally prefer half-green tomatoes to very ripe ones, according to Ed Giobbi, a Californian who has written a book on Italian family cooking.

His preference is for half-green tomatoes dressed with vinegar and lemon. Half-green tomatoes have a lovely, refreshing texture, while over-ripe tomatoes are soggy, he says.

Whether fried green tomatoes are an old-fashioned method of cooking them is debatable. Several regional cookbooks claim them as a local dish.

Here are two recipes from Betty Watson's The Everything Cookbook; one plain and the other with gravy.

Select large, firm tomatoes that have just started to turn red and are still mostly green. Cut in thick slices; dredge with a mixture of flour, salt, and freshly ground black pepper. Heat bacon drippings in a skillet to depth of a quarter of an inch; fry the tomatoes until browned on each side. Serve hot.

Select firm but fully ripe tomatoes; slice thickly; dredge with seasoned flour as with plain fried tomatoes. Fry in bacon fat, butter, or shortening until browned on both sides. Some slices will break up; push these to one side of the pan until all tomatoes are fried. Add a little flour (only enough to absorb the liquid) then stir in half-and-half, top milk or cream for two tablespoons flour. Simmer as for meat gravy; season with salt and pepper to taste.

Serve with mashed potatoes for a meatless meal with gravy spooned over both tomatoes and potatoes. With tender beans and a salad, this makes a fine supper.

AUTHOR of book on Italian family cooking, Ed Giobbi prepares beefsteak tomatoes with herbs. He prefers half-green tomatoes to fully-ripe ones.

Notices Given

DETROIT (UPI) — The United Auto Workers imposed strike deadlines on six more Chrysler Corp. plants, including one at Etobicoke, Ont., because of unresolved local grievances.

Killed by Blacks

NEW YORK (UPI) — A 52-year-old white Harlem toy store owner was robbed, handcuffed and deliberately murdered by five black youths who escaped on minibikes stolen from the store, police reported.

She Likes Walks But Needs Guide

"A very much aware" 79-year-old blind-deaf woman needs volunteer guides to take her for a walk a few times a week.

"Although she is blind and deaf, she is very aware and is interested in everything that is going on around her," says Phyllis McNab, who has been a volunteer guide for the woman since last January.

The handicapped woman is in Glengarry Private Hospital, 1780 Fairfield.

"She likes to go for a walk every day, so if anyone could spare two or three hours a week I would appreciate it," Mrs. McNab said.

She will teach volunteers how to communicate through sign language or if that fails by printing the letters on the woman's hand.

"I have found it a rewarding experience to be her guide," she said. Anyone interested can call Mrs. McNab at 386-0718 after 7 p.m.

DON'T MISS IT!
Special Thanksgiving
SUN., MON., OCT. 7-8
Purchase a Ticket to the
ROYAL LONDON WAX MUSEUM
Receive FREE Ticket to the Undersea Gardens
9 a.m. - 9 p.m.
INNER HARBOR 388-4461

First in Victoria
PORTRAIT PACKAGE SPECIAL
NATURAL COLOR
6—5"x7"
1—8"x10". ALL FOR $24.95
Phone for Appointment Now
Sooter Portrait Studios
384-3813 2012 DOUGLAS ST.

JUST ARRIVED
MICKEY MOUSE WATCHES
From $14.95
ROSE'S
JEWELLERS
1317 DOUGLAS ST.
DOWNTOWN

Life Saving Awards Will Be Presented

Lillian Longstaff of 2173 Crescent and Robert Mackie of 2964 Cedar Hill will receive Commonwealth honors awards at a Royal Life Saving Society of Canada ceremony at 2:30 p.m. Sunday at Government House.

Mrs. Longstaff has been area officer for southern Vancouver Island for many years and is still active in the society.

Mackie has been an instructor and examiner for the society and was director of training for the national lifeguard service during 1972.

YES, YOU CAN FINISH HIGH SCHOOL
Thousands successful—right across Canada—going back to complete High School with our unique correspondence courses.
We've updated and improved courses again in '73. Now, more than ever, you can finish high school—regardless of age or grade completed — all at home in spare time hours!
Rush FREE details:
Name..... Age.....
Address..... Phone.....
NATIONAL COLLEGE (B.C.)
444 Robson Street, Vancouver, 688-4913
A CANADIAN COLLEGE—COAST TO COAST

THE London Silk Co. Ltd.
FABRICADABRA SALE
Ends Saturday
POLYESTER CREPES—White and 6 colors for shirts or dresses. 45" wide. NOW, Yard 3.99
GROUP OF VIYELLA PRINTS — 36" wide. Reg. 6.00 yard. NOW, Yard 4.00
SUITINGS—Pure wool and blends. ¼ OFF REGULAR PRICE.
Phone 382-1125 CHARGEX 1439 Douglas

charge it or chargex
Florsheim
GOES FOR THE SOFT ONES
• with the fit you deserve
• the good looks you demand

"Tambourine" by Florsheim
black alligator calf
brown alligator calf
(matching calf inlay)
31.95

"Romanelli" by Florsheim
black patent with suede
32.95

Ingledew's
for the great names in fashion
IN VICTORIA — 749 YATES ST.

Pastor Asks Flock To Extend Effort

"Why do I, and a handful of people, work so hard and give so much to keep St. David's Church alive for those who don't care?" asks Rev. Gordon Walker, rector of the Anglican church at Cordova Bay, in a letter to his parishioners.

"Why have intelligent people in every generation lived and suffered, been crucified and died, for religion?" he asks. "Why doesn't religion, why doesn't the church, die and pass away?"

He also asks why so many young people today seek spiritual experience and reality.

"Sometimes in what we consider unacceptable ways, and for which we condemn them," he adds. "Yet, what have we done, or do we do, to help them find spiritual strength and nourishment?"

Walker says it is a struggle to keep alive, here and now, the Christian spiritual values and truths.

"We are trying to maintain and to hand on an effective Christian community. We invite you and all who strive for the common good to come and help us."

Walker includes a plea to his parishioners to come to church and to bring their families for worship "at least once a month."

He ends his letter by saying that he is available to help any family or group that calls upon him or his church.

Healing Meetings Change Time

There has been a change in the hours of Tuesday afternoon healing meetings at Victoria Truth Centre. They now start at 2 p.m.

There will be a special meeting of the Parents' Group at 10 a.m. Oct. 18. The regular 8 p.m. Wednesday evening meetings this month are being devoted to a continuation of the study of books of the Bible.

The Men's Church will have its first meeting of the fall session at 8 p.m. Monday. Thanksgiving Day.

Conner
. . . guest speaker

Delegates Chosen By Baha'i

More than 100 members of the Baha'i faith from all over Vancouver Island attended a regional convention in Nanaimo Sunday.

Six delegates were elected to represent the region at the national convention in Toronto next April. They were: Roland McGee and Ehsan Erfanifas, Victoria; Stuart Beveridge and Mrs. Ina Beveridge, Duncan; Mrs. Doris Paquette, Nanaimo; and Mrs. Judy Friedman, Bowser.

Guest speakers at the Nanaimo meeting were Washington state resident Mrs. Opal Conner of the Pacific Northwest auxiliary board and Ed Muttart of Toronto, member of the national spiritual assembly of the Baha'is in Canada.

Service To End Program

A service of thanksgiving will be held at 11 a.m. Sunday in St. Michael and All Angles Anglican Church, Royal Oak, as a culmination of celebrations of the church's 90th anniversary.

Church women held a period-costume tea in April and the church guild had a strawberry festival in June. The Brotherhood of Anglican Churchmen held a fall fair and earlier this week there was a parish supper and a musical program arranged by the choir which featured music through the years from 1883 to the present.

It was on Sept. 29, 1883, that Bishop Hills consecrated the little church nestled among a grove of firs on West Saanich Road.

The years have brought improvements, enlargements and additions to the church buildings. The church was extended in 1954 and a new rectory was built in 1958.

The church has always been very much a part of the Royal Oak community, a role it continues to fulfil.

Organist To Play At Recital

Organist Naomi Rowley is the artist at 8 p.m. Wednesday in a continuing series of recitals at St. John's Anglican Church, Quadra and Mason.

Mrs. Rowley is a former professor of music at South Dakota State University and the University of Iowa. She has studied at St. Olaf College, Valparaiso University, Stanford University and the University of Iowa.

Her husband, Gordon Samuel Rowley, also a noted organist, has just become a professor of musicology at the University of Victoria. He will be heard later in the recital series.

Sharers To Detail Year

A Christian counselling group called Burden Sharers of Victoria has been formed in the past year through the co-operation of various churches.

Purpose of the group is to meet the needs of persons in the community who are in social, emotional or spiritual difficulty.

Among churches participating are Parkdale Evangelican Free Church, Central Baptist, Free Methodist, Alliance Church, Mennonite Brethren and Plymouth Brethren.

The group is holding a banquet at 6:30 p.m. today in the Alliance Church, 1792 Townley, to tell the public about its work.

The guest speaker is Hegge Iverson, founder of Burden Barers of Seattle, who is also known for his daily radio program on KGDN, Edmonds, Wash.

Burden Sharers of Victoria are at Room 5, 671 Fort Street. Their phone number is 383-3815.

Kmart A Division of the S. S. Kresge Company Limited

DISCOUNT BOMBSHELLS

ON SALE SAT. ONLY FROM 9 A.M.

While Quantities Last

MEN'S HUNTING JACKETS
Reversible, plaid lined, heavy duty drill shell. Sizes S.M.L. and XL.
Reg. Kmart Price 19.66
SPECIAL DISCOUNT PRICE
12.87 ea.

MIXED NUTS
2-lb. package of mixed nuts.
SPECIAL DISCOUNT PRICE
1.19 Pkg.
Limit: 6 Per Adult Customer

SLIDE FILM
Fujichrome colour slide film. 36 Exposures, processing included.
SPECIAL DISCOUNT PRICE
3.99 Ea.
Limit: 6 Per Adult Customer

BAMBOO RAKES
Perfect for your Fall Yard Cleanup
SPECIAL DISCOUNT PRICE
99c ea.
Limit: 2 Per Adult Customer

WORK PANTS
Men's 100% cotton drill work pants. Sizes 30 to 42.
SPECIAL DISCOUNT PRICE
2.37 Ea.

GOLF BALLS
Par, promotional, medium compression. Box of 12 balls.
SPECIAL DISCOUNT PRICE
3.66 a Box

From Our Delicatessen
Canada Packers
COIL GARLIC SAUSAGE
SPECIAL DISCOUNT PRICE
99c lb.

Kmart UNIVERSITY HEIGHTS SHOPPING CENTRE 3986 SHELBOURNE ST., (SAANICH) VICTORIA, B.C. OPEN 10 a.m. to 10 p.m. Mon. — Fri. Sat. 9 a.m. to 10 p.m.

DON'T MISS IT!
Special Thanksgiving
SUN., MON., OCT. 7-8
Purchase a Ticket to The
UNDERSEA GARDENS
Receive FREE Ticket to
The Royal London
Wax Museum
9 a.m. to 9 p.m.
INNER HARBOR 382-5717

GLAD TIDINGS — 1923-1973 — Remember ... the way ... God led — VICTORIA B.C. — FIFTY SPIRIT FILLED YEARS

Pastors:
Rev. Paul Hawkes, B.D.
David L. Ball, B.A., B.Ed.

9:45 CHRISTIAN EDUCATION HOUR

11 a.m. PASTOR PAUL HAWKES
Just returned from Korea.

7 p.m. REV. ISAAC KHAGULI

. . . Isaac Khaguli
East African Evangelist.

Glad Tidings
Pentecostal Church
842 North Park

THE CHURCH OF OUR LORD
Humboldt at Blanshard Street
11:00 a.m.—Communion
Rt. Rev. Gordon R. Stacey, D.D.
THE REFORMED EPISCOPAL CHURCH

CHRISTIAN REFORMED
Agnes and Glanford
Worship Services:
10:30 a.m., 7:00 p.m.
Sunday School 10:30 a.m.
Minister:
P. W. DeBruyne, B.A., B.D.
Thanksgiving Service
Monday, October 8, 10:30 a.m.
Everyone welcome to come and praise God from whom all our Blessings flow.

THE SALVATION ARMY
Citadel Corps—757 Pandora Avenue
Major and Mrs. D. McMillan
SUNDAY
9:45 a.m.—Sunday School
11:00 a.m.—Family Worship
7:00 p.m.—Evangelistic Meeting
JOIN US IN OUR THANKSGIVING SERVICES

TRINITY PRESBYTERIAN CHURCH
2964 Tillicum at Walter
11:00 a.m.—
"GOD DOES IT AGAIN"
Thanksgiving Service
Church School, All Grades
Rev. G. D. Smith, M.A.

KNOX PRESBYTERIAN CHURCH
2964 Richmond Avenue
11:00
"A NEW WORLD"
Thanksgiving Family Service
Nursery Care.
Rev. A. M. Beaton, B.A.

FIRST BAPTIST CHURCH
Minister:
Rev. John A. Watson, B.A., B.D.
Organist and Choirmaster:
J. E. Tunstall
In First United Church Chapel
Entrance Off Balmoral
11 A.M.
MORNING WORSHIP
THANKSGIVING THEME
Communion Service
Church School
Soloist: Doris Kroeger

SAANICH COMMUNITY
(Affiliated with Mennonite Brethren)
1744 FELTHAM ROAD
Gordon Head Recreation Centre
10:00 a.m.—FAMILY WORSHIP
BIBLE CLASSES
G. L. Braun — 477-6111

VICTORIA PRAYER GROUP
Wed., Oct. 9th, 3 p.m.
Y.M.—Y.W., Courtney St.
"Discussion on Healing"
OPEN TO ALL

CHRISTIAN APOSTOLIC CHURCH
SHELBOURNE at KINGS
Non-Denominational
A SOUL HEALING MESSAGE
ORIGINAL CHRISTIAN DOCTRINE
Sunday Services: 11 a.m., 7:30 p.m.
Early Morning Prayers: 7:30 a.m.
Adventures in LIVING
Every Wednesday Evening at 8 o'clock

CHRISTADELPHIAN
1396 McKenzie Ave.
Sunday School—9:30 a.m.
11:00 a.m.
Breaking of Bread
Lecture D.V.
7:30 p.m.
"The Anomaly of Man and His Maker"
G. Hoult

BAHA'I
385-8131

NAZARENE
2571 Quadra Street
Rev. Eugene Culbertson
Pastor
Sunday Services:
Sunday School—9:45 a.m.
Morning Worship—11:00 a.m.
Evening Worship—6:00 p.m.

CHRISTIAN SCIENCE
First Church of Christ, Scientist
A branch of The Mother Church
The First Church of Christ, Scientist, in Boston, Massachusetts
Chambers St. and Pandora Ave.
Elevator Available
SUNDAY SERVICE
9:30 and 11:00 a.m.
Subject
"UNREALITY"
Sunday School 9:30-11 a.m.
Testimony Meeting Wed., 8:00 p.m.
FREE PUBLIC READING ROOM AND LENDING LIBRARY
1210 BROAD STREET
ALL ARE WELCOME
Christian Science Radio Series
"THE TRUTH THAT HEALS"
Sunday, 8:45 a.m.
CFMS 98.5 mgs. Chan. 12 Cablevision

WORLDWIDE CHURCH OF GOD
Affiliated with Ambassador College
SERVICES SATURDAY, 10:30 A.M.
2750 QUADRA STREET, VICTORIA, B.C.
Minister: Mr. R. L. Howe — Phone 477-4065
Listen to World Tomorrow, Broadcast 10:30 Nightly, CJVI

St. Andrew's Presbyterian Church
Downtown — Douglas at Broughton
The Rev. Bruce J. Molloy, M.A., B.D., M.Th.
The Rev. Andrew J. Mowatt, C.D., B.A., B.D., D.D.
11 a.m. and 7 p.m.
THANKSGIVING SERVICES
9:45 a.m. Bible Study (Kirk Hall)
11 a.m. Nursery, Sunday School (all grades)

BRITISH ISRAEL WORLD FEDERATION
CANADA
VICTORIA BRANCH
Sunday, October 7th, 3 p.m., Dominion Hotel
Subject: for "BIBLE DISCUSSION"
Radio Broadcasts every Sunday
10 a.m. and 10:15 a.m. on K.A.B.I. (550)

VICTORIA ALLIANCE CHURCH
1792 Townley Street — Telephone 592-1821
PASTOR: REV. H. G. CLARK
9:45 a.m.—Sunday School Hour. A class for every age.
11:00 a.m.—"WHEN HE HAD GIVEN THANKS"
(Communion Service)
7:00 p.m. — "GIVING THANKS TOGETHER"
Holding Forth the Word of Life

CATHOLIC CHURCH ST. ANDREW'S CATHEDRAL
Blanshard at View
Saturday Evening Mass 5:00 p.m.
Sunday Masses 8:00, 9:30, 11:00 a.m., 12:30 noon and 5:00 p.m.
Weekday Masses 8:00 a.m. and 12:15 p.m.

CHURCH BY THE LAKE
(Elk Lake Baptist)
Pat Bay Highway, at Elk Lake
11:00 a.m.
REV. E. A. FOLLOWS, M.A., B.Sc., B.D., Minister
Come and Bring the Children

CENTRAL BAPTIST CHURCH
833 PANDORA AVENUE
PASTOR, REV R. D. HOLMES, B. TH.
Assistant to the Pastor Mr. C. V. Eno
Associate in Christian Education Miss Verne Scott
"We preach Christ crucified, risen and coming again"
MISSIONARY CONFERENCE
8:45 a.m.
MR. DOUG ANDERSON
"SHORT TERM MISSIONS ABROAD"
9:45 a.m.—FAMILY BIBLE SCHOOL
11:00 a.m.—REV. LEONARD STREET
(Overseas Missionary Fellowship)
7 P.M.
ROBERT RATZLIFF
ETHIOPIA
Youth Choir
Live Telephone Call to Missionaries

10:30 a.m. 7:00 p.m. "THANKS-L-IVING"
—IRRITATIONS, CONFLICTS CAN BE STEPPING-STONES TO MATURITY WHEN WE HAVE THE ATTITUDE OF GRATITUDE. PASTOR SPEAKING.
—COMMUNION AT 7 P.M.
Queens avenue Apostolic church
—"home of SING OUT"
J. D. Francis, Pastor — 804 Queen's Avenue — Phone 477-6070

Emmanuel BAPTIST CHURCH
2121 Cedar Hill Crossroad
Tel. 592-2418

Pastor	Norman K. Archer, B.D., A.L.B.C.
Lay Minister	Karl Janzen
Youth Minister	Norman Barton, M.A.

9:30 a.m. Family Service — IT'S O.K. TO BE YOU (5)
11:00 a.m. Morning Worship — **"What's Behind Your Mask?"**
12 Noon—Communion Service
7:00 p.m. Evening Worship — REBEL WITH A CAUSE (39)
8:30 p.m. Celebration — **"Not Far . . .**
Pastor Archer preaching at all four services.
On Sunday, Oct. 14, the special guest preacher will be Dr. Stanley Mooneyham, President of the World Vision International.

TRINITY CHRISTIAN CENTRE
Raynor and Fullerton Just Off Craigflower
The Difference Is Worth the Distance
11:00 a.m.—Pastor Bill Morrow will be preaching
7:00 p.m.—Evangelistic Jesus Sing Along with Keith Cooper
EVERYONE WELCOME

North Douglas Pentecostal Tabernacle
Douglas at Canterbury
Pastor: Rev. Harold Pendray
9:45 Sunday School
11:00 a.m. — Guest Speaker: REV. ISAAC KHAGULT
from Kenya, East Africa.
7:15 p.m.—'The Thanksgiving Dinner'
EVERYONE WELCOME

CHILDREN'S CHURCH of the Golden Key
Change our children and change the world.
All children are invited to attend this church where children are taught to turn to God and receive their answers to life's questions.

VICTORIA TRUTH CENTRE
Science At Thought
Dr. Emma M. Smiley, Minister
11:00 A.M.
"The Power of Gratitude"
7:30 P.M.
"Reincarnation — True or False?"
11:00 A.M.
Children's Church and Young People's Society
1201 Fort St. — All Welcome

West Africa

Archbishop To Be Guest

The archbishop of West Africa, Moses Scott, will be guest speaker in three Greater Victoria Anglican churches next Sunday, Oct. 14 — at 9:30 a.m. in St. John's, 11 a.m. in Christ Church Cathedral and at 4 p.m. in St. Mary's Oak Bay at the latter's harvest festival.

Scott, the former bishop of Sierra Leone, was elected archbishop in 1969.

Born in Calabar, Nigeria, in 1911, he attended grammar school in Freetown, Sierra Leone, and graduated from Fourah Bay College, also in Sierra Leone.

He worked as a missionary and a teacher from 1937 to 1946 and was ordained a deacon in 1943. His ordination as priest took place two years later.

He was missionary-in-charge of the Yongro and Benke Bollom district in 1944 and was made district superintendent of the Makeni district in 1946.

In 1948 he was appointed district superintendent and priest-in-charge of Bo and Kenema districts. He went to England in 1950 for study at the London College of Divinity where he obtained a diploma in theology four years later.

For a year he served as curate at St. Wilfrid's, Grappenhall, in the diocese of Chester, returning to Sierra Leone in 1955.

That year he was appointed vicar of St. Paul's, Bo. In 1958, he was made archdeacon of Bo and Barthe and in 1961 he was elected bishop of Sierra Leone.

—Colonist photo by Alex Barta

Crossroads Work Outlined

Canadian Crossroads International was one of groups with display in Student Union building at University of Victoria giving information on various clubs, societies and religious organizations. Phil Dyke, left, and Graeme Isbister, told of Crossroads volunteer work in Africa, West Indies and India, in building schools, community centres and taking part in sports, health and training programs. Project has been supported by Canadian churches for several years.

Pastor Edits Tidings

The new editor of The Pentecostal Testimony magazine is a former pastor of Victoria's Glad Tidings Pentecostal Church.

He is Rev. Roy Upton, who was here in 1967 and 1968 before he went to the international offices of the Pentecostal Assemblies of Canada as promotional missionary secretary of overseas and national home missions.

He succeeds Rev. Earl Kulbeck who for 17 years was editor of the monthly magazine which has a circulation of almost 14,000 and serves 745 churches in Canada and now becomes public relations officer for the assemblies.

Upton served in the RCAF four years and is a 1949 graduate of the Eastern Pentecostal Bible College.

He was pastor in Prince Albert, Sask., for two years and then spent five years in crusade evangelism in Canada, the U.S., U.K. and the European continent. In 1956 he founded the Scarboro Gospel Temple near Toronto where he served for 11 years.

He is editor of the assemblies' missionary monthly magazine Action, national internal co-ordinator of PAOC Key 73 programs, chairman of the co-ordinating committee of church growth projects and a member of the standing national bible college committee.

End of World Warnings

Witnesses Scatter Tracts to Island

Most Vancouver Island households have received a copy of the Jehovah's Witnesses tract entitled Is Time Running Out for Mankind?

Distribution of the four-page tract here was part of a campaign to make available 130 million copies throughout the English-speaking world in just 10 days, Peter Nelson, Victoria Witness, said this week.

"We are going all out to help people see the real import of the serious problems affecting mankind," he said.

"The Bible foretells a generation that would see violence, famine and hatred on a worldwide scale and thereby pinpoints our time as the 'time of the end.' God will end this world order in favor of a new system. The earth will then gradually become a literal paradise of happiness."

The Witnesses plan the distribution of another tract in various languages in December to the tune of 500 million copies, one for every seven persons on earth.

In the same mood as the pamphlet just distributed the Witnesses will hold a two-day circuit assembly in S. J. Willis junior high school this weekend. Its underlying theme is Be Prepared for the End.

The program will show the importance of life and how God views life. Delegates will be encouraged to expend themselves in assisting their fellow men to gain God's approval and receive everlasting life.

There will be a water baptism of new ministers at 9:15 a.m. Sunday. The keynote address will be given at 2 p.m. Sunday by Arthur Wall of Toronto. Its title: Act Wisely as the End Draws Near.

Liberal Trend Altered

LOUISVILLE, Ky. (UPI) — Delegates to the national Episcopal Church convention Thursday rejected ordination of women and named the Rt. Rev. John Allin as new presiding bishop in two moves seen as indications that conservatives were in control.

At 52, Allin is the youngest man ever elected presiding bishop of the 3.5-million-member Episcopal Church. Regarded as the most conservative of five bishops nominated for the highest office in the church, Allin was on record against the ordination of women.

He has been bishop of the Episcopal diocese of Mississippi since May 1966. Ordained in 1945, he has served four parishes in his native Arkansas and three in Louisiana. The vote on ordaining women followed by two hours the selection of Allin to succeed the Rt. Rev. John Hines, a philosophical liberal.

Women To Hold Short Retreat

A retreat for women will be held at Queenswood House of Studies, 2494 Arbutus, the weekend of Nov. 16-18. Conducted by Sister Rosemary Anne, it will be limited to 20 women. Further details will be sent to anyone who sends a stamped, self-addressed envelope to the Anglican Diocesan Retreat Committee at 912 Vancouver Street.

Science Church To Give Thanks

Victoria's Christian Science Church at Chambers and Pandora has issued an invitation to people of all faiths to attend a special service at 11 a.m. Monday, Thanksgiving Day. Time will be provided for a period of prayer and for the individual expression of gratitude by members of the congregation.

After 11 Years' Work

Mortgage Burning

Centennial United Church's 11-year-old mortgage — taken out in 1962 to erect the Howard Harris Wing — will be burned at a ceremony Wednesday night.

The wing, which is the Christian education building, was built during the ministry of Rev. Dr. Samuel Parsons, who will take part in Wednesday's ceremony. Gene MacLeod will represent the congregation and the board.

The celebration will begin with a smorgasbord supper for the congregation at 6:30 p.m. There will be a service of thanksgiving at 7:45 p.m. in the sanctuary during which the burning of the mortgage will take place.

Rev. Dr. A. E. King, chairman, will bring greetings from the Victoria Presbytery of the United Church of Canada.

A musical program has been arranged by Mrs. Eleanor Kent for the supper hour and a concert by students of the Victoria Conservatory of Music will be given at 8:10 p.m.

Religions Of World On Course

A participating weekend introductory course on major world religions will be held by Naramata Centre and Okanagan College at Naramata Centre for continuing education from 7 p.m. Friday, Nov. 16, to 4 p.m. Sunday, Nov. 18.

Co-ordinated by Bob Gallacher of Oliver, B.C., it will cover Judaism, Christianity and Islam of the West and Hinduism and Buddhism of the East.

Origins and contemporary expressions of each faith will be stressed in lectures, films, readings from religious texts and discussions.

Cost is $30 for room, board and tuition, plus a $10 non-refundable registration fee. Applications should be sent to the registrar at the centre in Naramata enclosing registration fee.

CITY AND DISTRICT CHURCHES

LUTHERAN

HOPE LUTHERAN CHURCH
MISSOURI SYNOD
1924 Carrick Street at Dean Avenue
The Rev. L. M. Carlson, Pastor, 592-2308
Sunday School and Bible Class, 9:45 a.m.
Worship Service, 11:00 a.m.
A Church of "The Lutheran Hour" and "This Is the Life"

LUTHERAN CHURCH OF THE CROSS
Cedar Hill and Cedar Hill Crossroad
Alfred J. C. Johnson, Pastor, 477-3851
10:00 a.m.—Divine Worship Service
11:00 a.m.—Sunday School and Bible Class
The Church Where Families Worship Together.
Evangelical Lutheran Church of Canada
(E.L.C.C.—formerly A.L.C.)
Visitors Welcome

GRACE LUTHERAN CHURCH
1273 Fort St.
Lutheran Church in America
(Across from Central Junior High)
11:15 a.m.—Holy Communion Service
10:00 a.m.—Sunday School
Guest Speaker—Dr. J. E. Bergbusch
"Come, let us worship the Lord!"

GOOD SHEPHERD LUTHERAN CHURCH
2815 Cedar Hill Road
Rev. Fred Knebel, Pastor
10 a.m.—English Service
11 a.m.—German Service
11 a.m.—Sunday School

REDEEMER LUTHERAN CHURCH
Missouri Synod
Jenkins and Jacklin—Colwood-Langford Area
WORSHIP SERVICE 9:30 A.M.
SUNDAY SCHOOL AND BIBLE CLASS 10:30 A.M.
L. M. CARLSON
VACANCY PASTOR
592-2308

SPIRITUALIST

OPEN DOOR SPIRITUALIST CHURCH
1600 Cook
Sunday, 7 p.m., Harvest Service with Mrs. P. Mayell
Wed., 8 p.m., Rev. E. Ralph, Healing
A WELCOME TO THE FRIENDLY CHURCH
Tea—Sat., Sept. 13th, 2-4 p.m.

SOCIETY OF FRIENDS

SOCIETY OF FRIENDS
(Quakers)
MEETING FOR WORSHIP
SUNDAY, 11 A.M.
VISITORS WELCOME
1831 FERN STREET

EVANGELICAL FREE CHURCH

PARKDALE EVAN. FREE CHURCH
1095 Tolmie Ave. 382-7531
SUNDAY
Sunday School—10:00 a.m.
Morning Worship—11:00 a.m.
Evening Worship 7:30 p.m.
Pastor, Carl Klassen
479-4431 384-3646

GOSPEL CHAPELS

VICTORIA GOSPEL CHAPEL
935 Pandora Ave.
Sunday, 9:30 a.m.
Worship and Breaking of Bread
11:15 a.m.
Sunday School and Family Bible Hour
Speaker: Mr. D. McCartney
7:00 p.m.—Gospel Meeting
Speaker: Mr. D. McCartney
Wednesday, 8:00 p.m.—Prayer and Bible Study

OAKLANDS CHAPEL
Fernwood and Cedar Hill Roads
Sunday:
9:30 a.m.—The Lord's Supper
11:15 a.m.—Sunday School and Family Bible Hour
Speaker: Mr. E. Cleveland
7:00 p.m.—Evening Service
Speaker: Dr. D. Rae and Young People
Thursday:
8:00 p.m.—Prayer and Bible Study

PSYCHIC SCIENCE

VICTORIA CENTRE OF PSYCHIC SCIENCE
819 Fort Street
Worship and Fellowship
Sunday, 11 a.m. and 7:30 p.m.
Healing after morning service
Healing and Fellowship
Monday, 7-9 p.m.
Sunday, Oct. 7
THANKSGIVING SERVICE 11 a.m.
Rev. D. A. Harris, Lecture and flower psychometry
Miss Barbara Masini, voice and guitar

CHURCH OF CHRIST

CHURCH OF CHRIST
3460 Shelbourne Street
Bible Classes, 9:45 a.m.
Morning Worship, 11:00 a.m.
Evening Worship, 7:00 p.m.
479-4819 — 477-6459

A TIME FOR THANKS. AND A book TO BE THANKFUL FOR.

At this very moment you can be grateful, for God's goodness is real, present, and provable.

And you have the Bible to help you see it.

Our Thanksgiving service includes a special Bible Lesson . . . readings from the Scriptures and from *Science and Health with Key to the Scriptures* by Mary Baker Eddy (a lesson you can also read this month in any Christian Science Reading Room).

You'll join in singing hymns, and hear people tell of healings – their own proofs of the power of Bible truths. You'll feel your burdens lightened, too.

Won't you join us in giving thanks?

CHRISTIAN SCIENCE THANKSGIVING SERVICE

MONDAY 11 a.m.

Chambers St. and Pandora Ave.

TONIGHT
BURDEN SHARERS OF VICTORIA BANQUET
With Guest Speaker HEGGE IVERSON
well-known Christian counsellor heard on Radio Station KGDN, Edmonds, Washington.
6:30 p.m. — ALLIANCE CHURCH, 1792 Townley
—COLLECTION—

Looking For Bargains This Weekend?
CARPETING
From Mandel's . . .

The greatest bargains in town . . . and you can shop ANY DAY THIS WEEKEND. Open 'til 9 p.m. 7 days a week including the Monday Holiday.

French Quarter
Luxurious short shag carpeting, in 15 tone-on-tone colours. In nylon, hard-wearing and so easy to clean and keep clean. Outstanding Special, SQ. YD.
9.99

Indoor-Outdoor
Latex back, always in demand.
SQ. YD.
2.79

King's Ransom
Quality Shag from Sovereign Collection. Completely installed with FREE UNDERPAD.
SQ. YD.
19.95

Sculptured Nylon
Another beauty—FREE INSTALLATION AND FREE UNDERPAD . . . COMPLETE.
SQ. YD
8.99

King Henry
A medium length multi-colored SHAG. SPECIAL.
SQ. YD.
14.95

Terms, Too!
Free Coffee and Donuts
OPEN 'TIL 9 P.M.
Every Day This Weekend
SAT., SUN. and MON.
3995 Quadra at McKenzie
479-7121
mandel FLOOR COVERINGS

DON'T MISS IT!
Special Thanksgiving
SUN., MON., OCT. 7-8
Purchase a Ticket to the
ROYAL LONDON WAX MUSEUM
Receive FREE Ticket to the Undersea Gardens
9 a.m. - 9 p.m.
INNER HARBOR 385-4461

James Bay United
Corner Michigan and Menzies
11:00 a.m.
Morning Service and Sunday School
Rev. K. M. Wood

CORDOVA BAY UNITED CHURCH
5168 Cordova Bay Road
Morning Worship—9:45 a.m.
"The Grace of Gratitude"
Church School during service
Rev. Franck Patterson, 477-6505

CADBORO BAY UNITED CHURCH
2625 ARBUTUS ROAD
10:00 a.m.
Dr. R. A. McLaren Preaching
(Formerly of Naramata)
"CELEBRATION"
"What are You Thankful For?"
Family Service
Nursery Service Provided

BELMONT AVENUE UNITED CHURCH
(Belmont at Pembroke, 386-2624)
Rev. W. B. Taylor, C.D., B.A.
(St. Andrew's College, Saskatoon)
Director of Music: Mr. Bert Storar
Organist: Mrs. Elsie Ralph
11:00 a.m.—HOLY COMMUNION AND SUNDAY SCHOOL
"FORTIFIED AGAINST ATTACK (EVEN BY GOD)"
"Belmont" — A Friendly, Singing Congregation

A warm welcome for you at
GORDON HEAD PARISH CHURCH
ANGLICAN Tyndall and San Juan UNITED
8:00 and 9:30 a.m. 11:00 a.m.
Family Eucharist "THE GRACE OF GRATITUDE"
Church School during both services
Canon John Rogers, 477-1422. Rev. Franck Patterson, 477-6505.

FIRST UNITED CHURCH
Quadra at Balmoral
Rev. Hugh M. Hunter
Rev. Dr. J. Scott Leith
Mr. Lawrence E. Moon
Morning Worship
11:00 a.m.
World-Wide Communion Service
"Thanksgiving Through Self-Giving"
Rev. Hugh M. Hunter
Church School students attend first part of service and then proceed to classes.
Nursery facilities provided
Choir Director: W. H. Gregory
Organist: Erik Lythgoe, L.T.C.L., A.R.C.T.

METROPOLITAN UNITED CHURCH
Pandora at Quadra Street
11:00 a.m.
THANKSGIVING and COMMUNION SERVICE
with Reception of New Members
Rev. A. E. King, B.A., D.D.
2:30 p.m.
COMMUNION SERVICE
in the Chapel for Senior Citizens
7:30 p.m.
COMMUNION SERVICE
Rev. E. L. Butler, B.A., S.T.M.
10:30 a.m.—Church School
11:00 a.m.—Creche - Kindergarten.

CENTENNIAL UNITED CHURCH
Gorge Road at David Street
(Opp. Colony Motor Inn)
Minister—Rev. John Travis
11:00 A.M.
HARVEST THANKSGIVING SERVICE
Soloist - Chris Hopkins, Baritone

Wed., Oct. 10th
MORTGAGE BURNING CEREMONY
for Christian Education Bldg.
6:30 p.m.—Fellowship Dinner
Adults — $1.50
Under 12 — $1
Phone 384-6424, Tues. before noon, for reservations.
7:45 P.M. — Service of Thanksgiving
8:00 P.M. — Concert by VICTORIA CONSERVATORY OF MUSIC
M.C.—Keith McKenzie of CKDA
Organist and Director of Music Ian R. Westmacott, A.R.C.T.

ST. AIDAN'S UNITED CHURCH
Richmond at Cedar Hill X Road
University Area Church
Minister: Rev. J. Rae Allan
Music Director: Mrs. Vera Barclay
Organist: Henry Pluym
9:30 and 11 a.m.
Centennial Thanksgiving Service
7 p.m.—Old Time Hymn Sing
Sunday School Classes 9:30 and 11:00 a.m.
Nursery Provided

Oak Bay United
Mitchell and Granite
Church School 9:30 a.m.
Kindergarten and Nursery 11:00 a.m.
Morning Worship 11:00 a.m.
Sermon:
"Man's Thanks, God's Grace"
Rev. Bill Van Druten
Organist, R. Kroeger
Youth Worker, R. Fuller

FAIRFIELD UNITED CHURCH
Corner of Moss and Fairfield Road
11:00 a.m.
THANKSGIVING
Rev. R. H. Dobson

ANGLICAN SERVICES

All Saints View Royal
(Stewart and Pallister St.)
8 A.M. Holy Communion
St. Columba
(West Burnside and High)
10 A.M. Holy Communion

ST. CHRISTOPHER'S
Carey Rd. at Tillicum
Family Service ... 9:30 a.m.
Sunday School ... 9:30 a.m.
Rector: The Rev. Peter Isles

ST. MARK'S CHURCH
Town and Country
Boleskine Road
Family Service, 11:00 a.m.
Sunday School 11:00 a.m.
Rector: The Rev. Peter Isles

ST. ALBAN'S
Ryan at Belmont
HARVEST and NATIONAL THANKSGIVING
8:00 a.m.—Holy Communion
11:00 a.m.—Sunday School
11:00 a.m.—Matins
7:30 p.m.—Evensong
Wed., 9:30 a.m.—Holy Communion
The Rev. F. W. Hayes

ANGLICAN SERVICES
TRINITY XVI

christ church cathedral
Quadra at Courtney
DEDICATION FESTIVAL
8:00 a.m.—Holy Eucharist
9:30 a.m.—Family Eucharist
Instruction: The Rev. R. C. Crawley
11:00—Sung Eucharist
Sermon: The Rev. R. C. Crawley
5:15—Family Eucharist
Instruction: The Rev. R. C. Crawley
7:30—Evensong
Procession and Te Deum
Weekdays
Mattins—9:00 a.m.
Evensong—5:15 p.m.
Holy Eucharist
Tuesday—11:00 a.m.
Wednesday 11:00 a.m.
Thursday—7:30 a.m.

ST. JOHN'S
QUADRA AT MASON
HARVEST FESTIVAL
8:00 a.m.—Holy Communion
9:30 a.m.—Family Service
11:00 a.m.—Choral Communion
Sermon: Canon Grahame Baker
(Nursery facilities at 9:30 and 11:00 a.m.)
7:30 p.m.—Festival Evensong
Sermon: The Rev'd Peter Switzer
Wednesday: Music Recital
8:00 p.m.
Naomi Rowley — Organ
Thursday, 10:30 a.m.—Holy Communion

ST. BARNABAS'
Belmont and Begbie
THANKSGIVING
7:45 a.m.—Mattins, Holy Communion
10:30 a.m. — Procession and High Mass
(Nursery facilities in hall)
7:30 p.m.—Solemn Evensong
HOLY COMMUNION DAILY
Rector: Canon B. T. Page, M.A.
384-2978

ST. PHILLIP'S
Corner Eastdowne and Neil
OAK BAY
Rector: The Rev. John Vickers
SUNDAY, OCTOBER 7th
8:00 a.m.—Holy Communion
9:30 a.m.—YOUNG CHURCH—FAMILY SERVICE
11:00 a.m.—Morning Prayer
7:30 p.m.—"ALL IN A FAMILY"
WEDNESDAY, OCTOBER 10th
9:45 a.m.—Bible Fellowship
7:30 p.m.—Holy Communion
8:15 p.m.—Bible Fellowship

ST. MARY'S
ELGIN ROAD
The Parish Church of Oak Bay
The Ven. Hywel J. Jones, L.Th., Rector
8:30 a.m.—Holy Communion
9:30 a.m.—Family Eucharist
11:00 a.m.—Choral Communion
Preacher: Rev. D. E. F. Moulden
4:00 p.m.—Evensong
Sunday School, 11:00 a.m.
All Departments
Nursery facilities
Thursday
10:30 a.m.—Holy Communion

ST. MATTHIAS'
Richardson at Richmond Ave.
Rev. W. E. Greenhalgh, L.Th. Rector
8:00 a.m.—Holy Communion
HARVEST and NATIONAL THANKSGIVING
8 a.m.—Holy Communion
9:30 a.m.—Family Service
10:30 a.m.—Choral Eucharist, Nursery
Sermon: The Rector
4 p.m.—Evensong
Thursdays:
10:30 a.m.—Holy Communion

ST. SAVIOUR'S
Henry and Catherine St., Victoria West
Sunday, October 7
Harvest Festival
10:00 a.m. Choral Eucharist
Sermon: The Rev. Walter Donald

ST. MICHAEL AND ALL ANGELS' CHURCH
4733 West Saanich Road
90th Anniversary Service and Harvest Festival at 11 a.m.
Guest Speaker
Ven. Archdeacon H. J. Jones
Invitation to all, especially old members of this congregation.
Reception to follow in Parish Hall

ST. LUKE'S
(Corner Cedar Hill and Cedar Hill X Road)
Rector: The Venerable C. E. F. Wolff
HARVEST FESTIVAL
8:00 a.m. Holy Communion
9:30 a.m.—Special Family Harvest Thanksgiving Service
11:00 a.m.—Harvest Festival Mattins
12:15 p.m.—Holy Communion
7:30 p.m.—Festal Evensong

St. George the Martyr
Cadboro Bay and Maynard Roads
Charles Bishop, Rector
8:00 a.m.
Holy Communion
10:30 a.m.
Choral Eucharist
10:30 a.m.
Sunday School
Confirmation Class

ST. PAUL'S
1379 Esquimalt Road
8:30 a.m.—Eucharist
10:30 a.m.—Eucharist and Church School
Rector: G. H. Greenhalgh

ST. PETER'S
St. Peter's Road at 3935 Quadra
8:30 a.m.—Holy Communion
10:30 a.m.—Morning Prayer
Preacher: The Rector
Church School
Wednesday, 10:30 a.m.—Eucharist
Rev. E. W. S. Gilbert, CD, BA, BD

Sex-Movie Therapy

DENVER (UPI) — Richard Price grinds out x-rated movies in living, love-making color to try to cure America's sex hangups, not cause them.

Using sexually liberated married couples, not paid actors, Price's Edcoa Productions, Inc., based in Englewood, N.J. makes sex films for doctors, preachers, therapists and marriage counselors.

"Sexual dysfunction nowadays ranks with the common cold," Price said. "It is a pretty common thing. More people have sexual dysfunctions than have their appendix out."

Price said he sells two versions of his films to doctors and other counselors. The professionals get the long movie, while their patients have a shorter one to view.

The films depict the art of love-making in full detail, and in color.

"Our films focus on the physical aspects of sexuality, which have often been found to be directly related to behavioral and psychological problems," Price said. "Explicitness, total candor in depicting sexual behavior is essential, we believe, in order to provide a desensitizing medium for professional audiences."

But the films show more than a wrestling match between bodies, according to at least one psychologist attending a scientific meeting of the American Academy of Family Physicians.

Dr. John Koney, a psychology professor at John Hopkins University, said Edcoa's 20-minute movie, Heterosexual Intercourse, is about "the best film that's ever been made as far as a film of sexual intercourse. It shows some degree of personal relationship and tenderness, and not just a display of sexual gymnastics."

Price believes hundreds of thousands of people go to professionals each year to try to solve their sexual problems, only to be frustrated by their ignorance.

Amity Grant For $1,000 Announced

The Amity Singers of Victoria are one of 23 choral organizations across Canada for which grants have just been announced by Canada Council. Amity's grant will be for $1,000.

A grant of $100 was also announced for the Port Alberni Orchestra and Chorus Society.

Amity applied for a grant to assist with an all-Bach concert planned for next spring, for which 22 instrumentalists will be needed.

Bard 'Male Chauvinist'

ANN ARBOR, Mich. (UPI) — An expert on William Shakespeare and the 16th century said Friday the bard was a faithful perpetrator of traditional "keep-them-in-their-place" attitudes toward women.

He implied that Shakespeare showed qualifications for what would now be called a male chauvinist — though he was only reflecting society's attitudes.

"I know of no work of Shakespeare in which a young, unmarried woman is not married by the end of the play," said Prof. Marvin Felheim, director of the university's American cultural program. "None survive as independent, single women."

Feldheim said Shakespeare's women characters were stereotypes — "submissive young brides, ruthless queens (who) younng and old, passive or powerful, ultimately, willingly, are subordinate to their husbands.'

Among his examples, Feldheim cited Juliet, Cordelia, Ophelia and Desdemona as fragile women dominated by men.

Older Shakespeare heroines, Feldheim said, become witch-like figures.

"But, as in the case of Lady MacBeth, they are very much committed to the goals of their husbands. They are supporters of strong men rather than strong independent entities themselves."

OLYMPIC
COFFEE SHOP & DINING ROOM
OPEN MONDAY THANKSGIVING DAY
Treat the Family to an Excellent Canadian or Chinese Dinner
HOURS:
Daily: 6 a.m. to 2 a.m.
Sunday: 7 a.m. to 11 p.m.
636 JOHNSON 382-8522

FOLK BLUES COUNTRY BLUES ROCK 'N BLUES FOLK BLUES
TOMORROW!
The Blues Sound and Soul of
SONNY TERRY and BROWNIE McGHEE
McPHERSON PLAYHOUSE
2 SHOWS 7 AND 9 P.M.
Tickets: $3.00 — $3.50 — $4.00
AT McPHERSON BOX OFFICE
FOLK BLUES COUNTRY BLUES ROCK 'N BLUES FOLK BLUES

TODAY AT 2 P.M.
— for the Children . . .
THE BASTION PRESENTS
ADVENTURE AND MAGIC!
"The King of the Golden River"
McPherson Playhouse, 2 p.m.
Oct. 6, 13, 20
All Seats $1.00
To arrange for free ice cream for Birthday Parties attending for show, phone 382-4112. Get tickets now—McPherson Box Office and 30 Bastion Square.

The BENNETT Family
OAKBAY MARINA Restaurant
...for your Thanksgiving Dinner
Enjoy Our Famous
Alaska King Crab Legs
Make Your Reservations Now
598-4511
"Dining at Its Best"
at the
MARINA

THE VICTORIA CONSERVATORY OF MUSIC
Announces 3 New Classes
- Piano Class for Adult Beginners
  —time to be arranged as convenient.
- Piano class for Singers
  —this class is oriented towards providing singers with a knowledge of basic scales and chords, practice in reading rhythms and bass clefs and a study of accompaniments.
- Recorder classes for All Ages
  —an adult consort will be formed (mixed early instruments)

There are openings in the following classes:
- Suzuki cello class, age 3 up (cello's available to rent)
- A few places in Suzuki violin classes
- A few places left in Opera workshop for mature sopranos and tenors

For Further Information From This Office
384-8018 — 384-1717

9 DAYS ONLY
OCT. 18 through 27
THE SMOTHERS BROTHERS COMEDY SHOW
also introducing
MGM's New Singing Sensation
JUDI PULVER
For Reservations Phone 682-3677
THE CAVE 626 Hornby Vancouver 1, B.C.

TREAT THE FAMILY TO Thanksgiving Dinner
TRADITIONAL ROAST TURKEY
Complete with Soup and Salad, Pumpkin Pie for dessert
This Sunday and Monday from 5 p.m.
$4.50 Per Person
Reservations 383-4732
Gold Cup Restaurant and Dining Lounge
1122 YATES STREET

DINE OUT SUNDAY OR MONDAY
Thanksgiving Weekend
in the
FABULOUS PERSIAN ROOM
of the
CENTURY INN
Roast Prime Ribs or Choice Cut
Top Sirloin Steak or Roast
Vancouver Island Turkey
With all the Trimmings
6 COURSES
DINNER IS SERVED FROM 4 P.M.
Reservations 383-1151
We Park Your Car FREE!

SHERWOOD PARK MOTOR HOTEL
THIS THANKSGIVING MONDAY
Bring the Whole Family for a
TRADITIONAL TURKEY DINNER
or
BAKED VIRGINIA HAM
Per Person $4.95 Children ½ Price
Reserve Early 4-9 p.m.
SHERWOOD PARK MOTOR HOTEL
123 Gorge Road E. Res. 386-1422
Ample Parking

Smitty's
FULL DINING and BANQUET FACILITIES with TWO LOCATIONS TO SERVE YOU
"THIS SUNDAY" SPECIAL
(First Sunday of Every Month)
All the Buttermilk Pancakes You Can Eat
95¢ Per Person
Children Under 12, 60c
Smitty's PANCAKE HOUSE AND RESTAURANT
"Bring the Whole Family"
850 DOUGLAS STREET 383-5612 7 a.m. - 12 p.m.
or
BASTION SQUARE 1150 GOVERNMENT or Langley Entrance 383-6121 8 a.m. - 5 p.m.
"Everybody's Favorite Across Canada"

OPEN SUNDAYS 5-9 P.M.
DINING WITH A DIFFERENCE
Gay Nineties Spare Rib House
WHERE KEN PEAKER Plays Your SING-A-LONG MUSIC
A SPARKLING ATMOSPHERE for PERSONALIZED MUSICAL HAPPENINGS
World-Famous SPARERIBS — Full Dinner Menu
825 Burdett — CHERRY BANK HOTEL — 385-5380
Have You Tried Our PRIVATE BANQUET ROOM for Your Parties, Receptions, etc.

Bacchanalia Cabaret
388-6684, 905 Esquimalt Rd. (Kitty Corner from Maverick Market)
OPEN TUES. TO SAT.
STRIP SHOW New Girl Weekly
"LAURA LEE"
(The Twin Eiffel Tower Girl)
12:30 Luncheon Show; Eves. 10:30 and 12 Midnight
BAND "ONE TON" featuring LINDA HARRISON

CAPTAIN'S PALACE
"Victoria Landmark Built in 1897"
- Specializing in
- SEAFOOD
- AND STEAKS
"For Leisure Dining"
Serving:
- BREAKFAST
- LUNCHEON
- AFTERNOON TEA
- DINNER
Reservations 388-9191
Bring the Family for
TRADITIONAL TURKEY DINNER
With All the Trimmings
Open This Thanksgiving Weekend 11 a.m. to 10 p.m.
309 BELLEVILLE STREET—Across from C.P.R.

Oak Bay Beach Hotel
Victoria's Only Seaside Hotel
Enjoy Our
TUDOR DINING LOUNGE
Luncheon—12 Noon to 2; Dinner, 5:30 to 9
Phone 598-4556 for Reservations
1175 BEACH DRIVE

DINNER SERVED from 5 p.m. to 9 p.m.
FAMILY THANKSGIVING SPECIAL
1. Oven Roast Turkey
2. Virginia Baked Ham
3. Filet Mignon "Favorite"
Imperial Inn
"A FULL FACILITY HOTEL"
1961 Douglas St. 382-2111
"The INN for All Reasons"

北京酒家
PEKING HOUSE
RESTAURANT
AT THE HEAD OF CHINATOWN
"The place for authentic Chinese food"
CLOSED FOR LUNCH
Different Dinner Special Each Week
OPEN EVERY DAY FREE HOME DELIVERY
Monday to Thursday, 4:30 p.m. to 1 a.m.
Friday and Saturday, 4:30 p.m. to 2:30 a.m.
Sunday, 4:30 p.m. to 10:30 p.m.
1706-8 Government St. 385-5521 386-3633

Join in Thanksgiving
AT THE
Olde England Inn
Celebrating Its 28th Birthday
TRADITIONAL TURKEY DINNER
Also full menu with facilities.
SERVED 1 p.m. to 9 p.m.
"Where the quiet and charm of Old Victoria still lingers"
THE FAMOUS
OLDE ENGLAND INN
(Founded in 1946)
"The Home of Anne Hathaway's Cottage"
AMPLE FREE PARKING 382-8311
Reservations Suggested 429 LAMPSON STREET

The Royal Oak INN
Hospitality is a Tradition with us!
SUNDAY
Family Smorgasbord
3.50 each - 6.90 couple
SUNDAY and MONDAY
THANKSGIVING DAY
RESERVATIONS REQUESTED
Sunday and Monday Tel.: 5 p.m. to 8 p.m.
4680 ELK LAKE DRIVE, VICTORIA, B.C., TEL: (604) 658-5231

For THANKSGIVING DINNER
Clare Anderson Suggests
- ROAST TURKEY
- BAKED VIRGINIA HAM
Or other fine selections.
- DINING NIGHTLY, 5-1 A.M.
  SUNDAY, 5 - 10 P.M.
- DANCING NIGHTLY, 8:30-1 A.M.
APPEARING NIGHTLY
ELMER GILL
Featuring Piano, Vibes and Vocal Stylings.
THE RED LION MOTOR INN
385-3366
FOR YOUR RESERVATIONS CALL
MR. BERNIE BALL
Our Maitre d'Hotel
NEXT TO THE WORLD OF PLEASURE

Canada Barely Dented London Fringe Theatre Circuit

LONDON (CP) — Canada's first big contribution to the London fringe theatre scene appears to have reaped scant attention from critics in its first two weeks, but this may be because the Factory Theatre Lab of Toronto has coincided with a flurry of West End openings as the new season gets under way.

Ken Gass of Vancouver, director of the Toronto company, said "the general response has been overwhelmingly positive" and added the company hopes to return sometime. He acknowledged, however, that he was disappointed with the tone of one or two reviews.

The Guardian gave a warm reception to the opening production, Esker Mike and His wife Agiluk, by Vancouver's Herschel Hardin, but some other critics have viewed this and George F. Walker's Bagdad Saloon as over-ambitious and overblown.

"Overblown" was chosen by The Evening Standard to describe the acting in Hardin's play, a study of harsh living in the Northwest Territories, streaked with sexual revenge.

"As a social document, it's an interesting play," says The Standard's fringe theatre specialist Naseem Khan. But Hardin "adds compulsively to his material in a manner that is almost historic."

Time Out magazine, which provides the most comprehensive guide to fringe theatre in London, particularly disappointed Gass in its reaction.

The magazine's anonymous critic said Bagdad Saloon was little more than "a confused and chaotic rewrite of Tennessee Williams' Camino Real."

"It's a bad play because Walker is obsessed with culture, half-hearted and tangled bits of it, and has bypassed all reality. This may be a valid comment on Canadian culture at present, but not in the way he intended it. It may be the time to stop worrying about cultural heritage as if it was some magical plasma.

"The acting is enthusiastic, not very convincing, and there is too much of it."

Tango Has Manitoba Support

WINNIPEG (CP) — The chairman of the Manitoba film classification board told a trial Friday he personally felt the controversial movie, Last Tango in Paris, should have been given an adult, parental guidance classification.

That would have allowed people under 18 to see the film if they were accompanied by a parent or other adult. The film played in Winnipeg for two days under a restricted adult classification before it was seized by police.

Board chairman Rev. John Pungente said his view was shared by a minority of the nine board members who saw the film. The majority favored the restricted adult classification which excludes anyone under the age of 18 from attending.

Pungente said the nine board members were unanimously opposed to asking for deletions from the film.

The film was seized May 25. The defendants, Odeon-Morton Theatres and United Artists of Canada, are charged with possessing and displaying an obscene film. The crown is seeking a maximum penalty of six months in jail or a $500 fine.

FOLLOW THIS VICTORIA ENTERTAINMENT GUIDE

BUTCHART GARDENS. AUTUMN! Just about the most beautiful, most colorful time of the year in these famous gardens. Should it shower, don't worry, there's free use of umbrellas for everybody. Usually warmer out here, too! Open every day 9 a.m. to 8:30 p.m. Plan now for one of your happiest outings!

BUTCHART GARDENS. KNOWN THROUGHOUT THE WORLD FOR THEIR INCREDIBLE BEAUTY . . . EVER CHANGING, ALWAYS LOVELY! Skilful planning, constant replanting, dedicated gardeners pooling their ideas and knowledge, keep them that way week after week, season after season. Developed from an old abandoned limestone quarry over half a century ago, they have grown to become one of the world's most unusual, written about, talked about, admired attractions.

BUTCHART GARDENS ROMANTIC NIGHT LIGHTING. As darkness takes over, a thousand hidden lights combine with the moon and stars, the hills, trees and shrubs, lakes, lily ponds and fountains, to create a fairyland, softly scented by the flowers — a spectacle so unusual, so grand it's indescribable! Featuring the Sunken Garden and the spectacular Ross Fountains in their majestic "Ballet to the Stars." This alone is worth coming to see.

BUTCHART GARDENS FLORAL RESTAURANT. Open every day 11 a.m. to 7:30 p.m., serving delicious lunches, afternoon teas, and delightful suppers in the evening.

BUTCHART GARDENS. Snack and Coffee Bar is always open.

FRIENDS ARRIVING? Take them to see these lovely gardens. One of the nicest and most appreciated ways to entertain.

BUTCHART GARDENS SUGGESTS: Combine it all into one grand thrifty outing . . . the gardens by daylight . . . romantic night lighting . . . the Ross Fountains in their majestic "Ballet to the Stars." Your regular admission covers it all. To add to your pleasure, dine in the Butchart Gardens Floral Restaurant.

FABLE COTTAGE: World renowned beauty spot, truly a unique adventure for young and old. Open daily 9:30 a.m.

ROYAL LONDON WAX MUSEUM—130 life size figures in 45 exciting scenes. THEY SEEM ALIVE. Open 7 days a week 9 a.m. to 9 p.m. Inner Harbour. Watch for Thanksgiving Special—388-4461.

WORLD'S WETTEST KILLER WHALE SHOW, seals, sea lions. Canada's largest Oceanarium, SEA LAND at OAK BAY MARINA on SCENIC MARINE DRIVE — CONTINUOUS SHOWS HOURLY, 10 a.m. - 5 p.m. DAILY.

ROYAL OAK INN (next to Beaver Lake Park) presents THE SOUNDS OF JADE, Fall and Winter hours—Wed. through Sat. 9 - 2 a.m. THE THATCH Cabaret, 658-5231.

THE OLD FORGE—Dancing six nights a week to the fabulous sounds of the Brothers Forbes in one of Canada's largest and most luxurious night clubs. Excellent late evening menu. No tables reserved after 9:00 p.m. Fridays or Saturdays, Strathcona Hotel, 919 Douglas St. 383-7137.

THE PERSIAN ROOM—CENTURY INN — Enjoy Dining and Dancing Tuesday thru Saturday until midnight in the Air-Conditioned Persian Room to the "Sounds of the Century". Phone 383-1151 for your reservations . . . TODAY!

SALMON FISHING — Oak Bay Salmon Charters. Large boats, experienced guides, free tackle, bait and coffee. 592-4164, 598-3366.

CLASSIC CAR MUSEUM AND GIFT SHOP, 813 Douglas St. (behind the Empress), 9 a.m. to 9 p.m.

OCTOPUS WRESTLES DIVER—See it live in the world's only undersea theatre. UNDERSEA GARDENS. Open daily 9 a.m. to 9 p.m. Inner Harbour. Watch for Thanksgiving Special—382-5717.

PLAN TO ATTEND!
REGINALD STONE ORGAN CONCERT
NEXT TUESDAY, OCTOBER 9th — 8 P.M.
OAK BAY JUNIOR HIGH SCHOOL AUDITORIUM
Complimentary tickets from
REGINALD STONE ORGAN STUDIO
1517 Quadra Street 388-0239
Home of the Conn Line of Fine Organs Exclusively

VILLAGE PLAYERS PRESENT
"FIDDLER ON THE ROOF"
L'SHANA TOVAH
(Happy New Year 5734)
McPherson Playhouse—8:15 p.m.
Last Performance Tonight
Tickets now available at
McPherson Playhouse Box Office

YOU'LL GIVE THANKS
When You Try Our Delicious
Gondola INCOMPARABLE PIZZA
DINING LOUNGE 1015 FORT ST.
Fast . . . Delivery 385-1448

A. K. Gee's World Adventure Tours Presents
THE CANADIAN WEST
TRAVELTALE FILM
In Gorgeous Colour Narrated by
DON COOPER — IN PERSON
An evening of comedy with that "man of mirth". From Edmonton to Prince Albert, Victoria and Alaska with adventurous side trips viewing animals and nature.
McPherson Playhouse—Sat., Oct. 13
2 SHOWS: 6:00 and 8:30 p.m.
Res. $2.75; $2.25, $1.75 at Theatre — Phone 386-6121

HOLIDAY SWIMMING
CRYSTAL POOL

SATURDAY	MONDAY	Tues. and Thurs.
Family Swim 10:30 — 12 Noon	1—9	Public Swim 7—9
Public Swim 2—9	WEDNESDAY Adults Only 12—1	FRIDAY Adults Only 12—1
SUNDAY Public Swim 2—9	Public 3—5	Public 3—5
	Housewives 10—12	7—9

MEMORIAL ARENA
SATURDAY
FAMILY SKATING 10:30 - 12 Noon
PUBLIC SKATING 2:30 - 4:00 p.m.

Voyageur RESTAURANTS
FAMILY DINING
With Air Conditioning
90 Seats
OPEN 9 a.m. 'til 9 p.m.
7 Days a Week
652-1146
Pat Bay Hwy. at Mt. Newton X Rd.

Your Lucky Stars
LIBRA
the zodiac house
DINING LOUNGE
For your added convenience our NEW HOURS
Tues. - Fri., 11:30 a.m. to 10 p.m.
Sat. and Sun. 5 p.m. to 10 p.m.
Reservations 383-7811
820 ESQUIMALT ROAD
under the sign of the Zodiac

G.R. PEARKES Arena 3100 TILLICUM 388-6664
PUBLIC ICE SKATING
FRIDAY
7:00 - 9:45 p.m. — Public
SATURDAY
Family
10:30 - 12 noon
1:30 - 3:30 p.m. — Public
8:00 - 10:00 p.m. — Public
SUNDAY
1:30 - 3:30 p.m. — Public
7:00 - 9:00 p.m. — Public
PARENTS and TOTS
Parents and Tots Cancelled Monday, October 8 ONLY
Mon., Wed., Fri. — 10-11:30 a.m.
Thurs. — 1:30 - 3 p.m.
Learning Carts Available

THE BIG 3
New Season Underway
ICE SKATING
SATURDAYS:
10:30 a.m. to 12 noon FAMILY SKATING
2 to 4 p.m. PUBLIC SKATING
8:15 to 10 p.m. TEEN SKATING
Enjoy a Session With Us
ESQUIMALT SPORTS CENTRE

Shangri La
IT'S HARD TO FIND BUT WORTH IT!
DINING LOUNGE
Polynesian and Chinese
LUNCH—DINNER
Fri.-Sat. 'til 1 a.m.
732 Johnson 384-7811

BANANAS
A NEW AFTERS CLUB
FRI., SAT., 11 P.M. - 4 A.M.
LIVE BAND THIS WEEK
'NIGHT HAWK'
(When everyone else is closed, there is still a place to go.)
BANANAS
1313 GOVERNMENT STREET

GROCERIES
OPEN
24 HOURS
AT
QUONLEY'S
GOV'T AT FISGARD

TALLY-HO
Dining Lounge
OPEN SUNDAY and Every Week Day
7 a.m. to 9 p.m.
386-6141
3020 Douglas

Thanksgiving DINNER
at the Colonial Inn
Fun for All the Family
SUN. and MON 4:30 to 9:30
Soup or Salad Shrimp Cocktail
Choice of:
Traditional Turkey
Baked Virginia Ham
Pan Fried Rainbow Trout Garni
Roast Prime Ribs of Beef Au Jus
or Choice of Steaks
Pumpkin Pie for Dessert
"All at Very Reasonable Prices"
RESERVATIONS SUGGESTED 384-7151
COLONIAL INN
270 GOVERNMENT

33 SEASON 33 SEASON 33 SEASON 33 SEASON 33
NOTICE
Symphony Subscribers desiring tickets to Feux Follets, The Jazz Band, Xmas Surprise Package, Royal Winnipeg Ballet, Vienna Boys Choir and the Spring Concert MUST ORDER BEFORE OCTOBER 13 to obtain 20% discount.
33 SEASON 33 SEASON 33 SEASON 33 SEASON 33

LONGHORN STEAKHOUSE
For the Finest Steaks in the West
LOBSTER NIGHT FRIDAY
CHILDREN'S MENU
Reservations 477-8022
4066 Shelbourne St.

GLENSHIEL HOTEL
Victoria's Finest
SMORGASBORD LUNCH 11:30-2:30 $1.95
Includes Tea or Coffee
Dinner Discontinued
Beautiful Thistle Room
Available for Parties and Receptions
Up to 150 Guests
Phone for Information.
606 DOUGLAS STREET
383-4164

CREST MOTOR INN
BUSINESSMEN'S LUNCHEON
11:30 a.m. to 3:00 p.m.
Featuring Daily Specials
PROVINCIAL DINING ROOM AND COFFEE SHOP
OPEN WEEKDAYS
7 a.m.-10 p.m.
SUNDAYS and HOLIDAYS
8 a.m.-10 p.m.
386-2421
544 BELLEVILLE ST.
Facing the Inner Harbour

DANCING SATURDAYS
CABARET STYLE TO THE

BIG BAND SOUND
of Geo. Kraeling's famous orchestra playing music McMorran's are known for. Entertain your friends and out-of-town guests Saturday in the friendly atmosphere of the spacious Seaview Room (the Island's finest maple floor). Dancing 9:30-12:30 a.m. $5 a couple.
McMorran's Table Res. 658-5224
ON THE SHORES OF CORDOVA BAY

GEM Theatre Sidney
John Wayne
Richard Boone

"Big Jake"
TONIGHT 6:50 AND 9:00

There are marriages... and there are marriages

and now there's Group Marriage
WARNING: Some nudity and coarse language. —B.C. Director.
and the possibilities go on...and on...
LAST 6 DAYS!
The UP POMPEII Gang is caveorting again in
UP THE CHASTITY BELT
PLUS

Mature Entertainment
WARNING: A very ribald British comedy. —B.C. Director.
fox cinema quadra at hillside 382—3370
FRANKIE HOWERD
ONE SHOW NIGHTLY
Group Marriage, 9:30. Chastity Belt, 8:00. B.O. opens 7:45.

"Shocking, Neurotic, Revolutionary, Funny & Brilliant" L.A. TIMES
Oh! Calcutta!
Coming Soon — Fox Cinema

FILMED ENTIRELY IN THE B.C. OUTDOORS
RAY BENTLEY PRESENTS . . .

THE WILD LIFE IN COLOR
PLUS
A Disney Short "Arizona Sheepdog"
EVENINGS 7 and 9
GENERAL ENT. CLOSED SUNDAY
SAT. MATINEES 1:30 and 3:30
EVENING ADMISSION: Adults $1.75; Students $1.50; Golden Age $1.00; Children 75c
MATINEE PRICES: Adults $1.50; Students $1.25; Golden Age 75c; Children 75c
OAK BAY 2184 OAK BAY AVE 598-2213

EAST INDIAN SHOW — SUNDAY, 3 P.M.
"AANKHON AANKHON MEIN"
Raakhee, Raakesh Roshan, Dara Singh, Pran.
English Sub-Titles

MOVIE GUIDE

The Purr-fect Zip-A-Dee-Doo-Dah Fun-fest!

WALT DISNEY PRODUCTIONS'
THE ARISTOCATS
A PURR-FECTLY WONDERFUL CARTOON FEATURE
Today at 1:00, 3:54, 6:48, 9:40. Sunday at 3:54, 6:48, 9:40.
Song of the South
Today at 2:18, 5:12, 8:06. Sunday at 2:18, 5:12, 8:06.
CAPITOL 805 YATES—384-6811
Monday Continuous from 1 p.m.
CHILDREN 75c ANYTIME
Golden Age $1.00

Reminiscent of James Bond's "DR. NO" — N.Y. Times

The ultimate in adventure!
Enter The Dragon
with Bruce Lee, John Saxon
TECHNICOLOR®
MATURE ENTERTAINMENT
Warning: Scenes of Brutality. —R. W. McDonald, B.C. Director.
CORONET 836 YATES ST.—383-6414
Today at 1:15, 3:15, 5:15, 7:15, 9:20
Sunday at 3:15, 5:15, 7:15, 9:20
MONDAY, 2 Complete Shows, 7:00, 9:00.

Marlon Brando
Last Tango in Paris
RESTRICTED
WARNING: "Frequent use of coarse and suggestive language; scenes of perverted sex." —R. W. McDonald, B.C. Director.
ODEON 1 780 YATES STREET 383-0513
Doors Today 1:30 p.m.
Shows 2:00, 4:20, 7:00, 9:40.
Doors Monday 6:30 p.m.
Admission All Seats:
Matinees $2.50
Evenings $3.00
(Free List Suspended)

—James Coburn
—Michael Sarrizon
—Walter Pidgeon . . .
"HARRY IN YOUR POCKET!"
HE'S THE WORLD'S GREATEST "CANNON"!
Filmed in VICTORIA and Seattle!
ODEON 2 780 YATES STREET 383-0513
Doors Today 1:15 p.m.
Shows 1:30, 3:15, 5:15, 7:00, 9:00.
General Entertainment
Children 75c

A film that uses today's modern techniques, plus old stills, film clips and newsreels to take a nostalgic look at the 50's.
With CHUCK BERRY, LITTLE RICHARD, FATS DOMINO, CHUBBY CHECKER.

LET THE GOOD TIMES ROLL
Haida 808 Yates 382-4278
Presented in 4-Track Stereophonic Surround Sound
SHOWS NIGHTLY 7:15 - 9:15
Mat. Sat., Sun., Wed. 1:30 - 3:25 - 5:15

"Brightly written and just as brightly acted."—Michael Walsh, Van. Prov.
GEORGE SEGAL
GLENDA JACKSON
A Melvin Frank Film
Touch Of Class
Mature Entertainment
Nightly 7:00 - 9:15
COUNTING HOUSE CINEMA 1 Broad at Broughton 383-3434
HELD OVER 7TH WK. IN VICTORIA

A DOUBLE EXPOSURE OF HOSPITAL HILARITY
The National Health... or Nurse Norton's Affair
LYNN REDGRAVE
JIM DALE, COLIN BLAKELY
Mature Entertainment
Warning: Occasional coarse language.
COUNTING HOUSE CINEMA 2 Broad at Broughton 383-3434
SHOWS 7:10 - 9:15

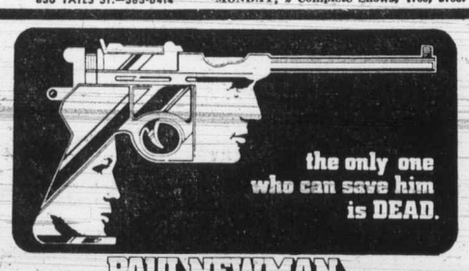
the only one who can save him is DEAD.
PAUL NEWMAN
THE MACKINTOSH MAN
whoever he is he's not what you think.
GENERAL ENTERTAINMENT
ROYAL
TODAY at 1:15, 3:15, 5:15, 7:15, 9:20.
SUNDAY at 3:15, 5:15, 7:15, 9:20.
Last Complete Show at 8:55.

ALBERT R. BROCCOLI and HARRY SALTZMAN present
ROGER MOORE as JAMES BOND 007
in IAN FLEMING'S
"LIVE AND LET DIE"
Directed by GUY HAMILTON
United Artists

A CHERONEE-BRIGADE PRODUCTION
"SUPPORT YOUR LOCAL GUNFIGHTER"
COLOR by Deluxe
United Artists
TILLICUM Drive-In BURNSIDE AT TILLICUM—382-7531
BOTH GENERAL
GATES 7:15
SHOW 8:00

Determined To Hold On to Power

Fiery Bourassa Lashes Out at Labor

MONTREAL (CP) — In a matter of days, Premier Robert Bourassa's image as a calm, competent administrator has been replaced by that of a fiery and aggressive political leader determined to hold onto power in this province.

He opened his campaign for the Oct. 29 election last Monday with the warning: "There's no question of our ignoring our adversaries."

And he included among his opponents not only the three opposition parties — the Parti Quebecois, Parti Creditiste and the Union Nationale — but the province's three top labor leaders.

Marcel Pepin of the confederation of National Trade Unions, Louis Laberge of the Quebec Federation of Labor and Yvon Charbonneau of the Quebec teachers Corp. have been jailed for contempt of court for telling some of their members to ignore back-to-work injunctions in hospitals during a massive public service strike last year.

Now they have called on Quebecers to vote massively against the Liberal government.

Bourassa calls this an act of vengeance in response to the jail terms and says that as long as he is premier, "no one in Quebec will be above the law."

He has repeatedly warned the labor leaders that Quebecers will not follow their advice.

"Those who are for the respect of law and order — and that's the vast majority of the population — are with the Liberals," he said. "The rest, we don't want."

This attack on the labor movement that so severely disrupted Quebec last year is being greeted with enthusiasm wherever the premier speaks.

Wilderness Bid Snagged

WASHINGTON (AP) — A proposal for a wilderness area in the San Juan Islands of Washington state struck a snag in a house subcommittee Friday which apparently will delay action until next year.

Representatives of the bureau of sport fisheries and wildlife told the public lands subcommittee that 74 of the 81 tiny islands intended for eventual inclusion in the wilderness have not been transferred to its control by the bureau of land management.

As a result, said subcommittee attorney William Shafer, congress cannot legally disignate them as wilderness.

Grit Vote Up In Poll

OTTAWA (UPI) — Quebec's governing Liberal Party could pick up as much as 52 per cent of the popular vote in the Oct. 29 provincial elections, seven per cent more than in 1970, results of a poll indicated Friday.

The poll was based on a survey carried out following Premier Robert Bourassa's announcement of the election date by the Montreal-based firm centre De Recherches Sur L'Opinion Publique for the Radio-Mutuel network.

Angoon Leery Of Reparation

ANGOON, Alaska (AP) — A vote has been postponed until later this month on a U.S. government offer of $90,000 in reparation for the bombing and burning of Angoon in 1882. Angooon residents had planned to vote on the offer Saturday but instead will discuss it in a meeting closed to the public and press.

GET YOUR PASSPORT NOW! BEAT THE RUSH-GET BETTER SERVICE!

600,000 Canadians will be applying for passports in 1974. If you plan to travel next year, now's the time to apply for your passport. And to avoid delays, complete and check your application carefully — 35 per cent of applications are delayed due to errors.

PASSPORT OFFICE

External Affairs Affaires extérieures

Passport applications are available at any Passport Office, post office, travel agency or airline.

Woodward's SATURDAY BIG BUY

ONE DAY ONLY

(While Quantities Last)

Ladies–the rain and the chills are here one day and gone the next, but our ladies' shoe departments have this week's one day special buy that you can use time and time again. Shop early and save this Saturday!

No Phone, Mail or C.O.D. orders please.

A. Hibrow — black and mahogany brown.

Ladies' WATERPROOF WINTER BOOTS

SNOW BELLES by KAUFMAN

Canadian Made

Your choice from 3 great popular styles. All lined with cozy nylon and zipper closure for the fit that makes them so comfortable. Canadian made for unmistakable quality! Styled to go with all your outerwear wardrobe.

SALE PRICE 8.99 PAIR

C. Mansfield— black only.

B. Norway — chestnut brown

Woodward's Mayfair Phone 386-3322, Cobble Hill, Duncan, Ganges, Gulf Islands, Jordan River, Port Renfrew, Zenith 6544 (Toll Free).
Store Hours: 9:30 a.m. to 5:30 p.m. Evening Shopping Thursdays and Fridays 'til 9:00 p.m

Cowichan Bay Catches Plentiful

Coho Tops Victoria Realtors' Salmon Derby

A 13.6 pound coho caught by Jim Allen, won Victoria Real Estate Coho Salmon Derby in Cowichan Bay on Friday.

Bill Rogers was second with a 12.1-pounder; John Bunyan third with a 10.12-pounder; A Cohen, fourth with a 10.12-pounder and Eric Charman was fifth with a 9.6-pounder.

A Hardy Reel was presented to Dick James in appreciation for running the derby for seven years.

Good fishing was reported at Cowichan with the coho being taken at Cherry Point, Separation Point and over towards Salt Spring Island.

Killarney Resort, Saratoga Beach reports that the fishing is improving, some are getting limits, the coho range from four to 15 pounds with the northern Coho run expected this weekend.

At Bates Beach the fishing is very good in the mornings from dawn until 11 a.m. and are being caught about one mile straight out. On Thursday, 61 coho and one spring were taken, favourite lure is the Bucktail.

Fishing is fair in Saanich Inlet with both springs and coho showing.

Fishing is good in Sooke, Becher Bay, Pedder Bay areas with more coho than springs being taken.

Latest King Fisherman entries:

SPRING (CHINOOK)

Angler's Anchorage Marina.
Vic Holman, 328 Catherine; 13.4, McKenzie Bay, Tomic Plug.
J. C. Ryan, 795 Anderson, West Vancouver; 9.3, Brentwood Bay, minnow.
Jack MacPherson, 501 Davida; 6.8, Brentwood, plug.
L. E. Fingarson, 502-1740 Esquimalt; 6.6, Brentwood Bay.
George E. Bone, 815 Sea, Brentwood; 6.4, Willis Point, Tomic.

Cheanuh Marina.
Mel Sillars, 3371 Happy Valley; 20, Becher Bay, strip.
Bill Leadbeater, 645 Baxter; 15, Trap shack, anchovy.
A. M. Engel, 4039 Carey; 13.8, Beechey Head, strip.
Phil Hale, 887 Tillicum; 8, 6, Beechey Head, Minnow Teaser.
G. Milnes, 4116 Sooke; 8, Beechey Head, Herring Teaser.
Gunter Koch, 410 Terrahue; 7, Beechey Head, strip.
Gladys Shvetz, 24 Gorge; 6, Beechey Head, minnow.
Ken Morrison, 5274 Old West; 5.8, 5, Church Rocks, Super Strip Teaser.
A. Anderson, 1249 Union; 5.5, Beechey Head, Minnow Teaser.
Bob Roger, 563 Hallsor; 5.2, Beechey Head, strip.
Jim Parry, 316 Uganda; 5, Becher Bay, strip.

Malahat Marina.
David Trodd, R.R. No. 1, Mill Bay; 7.12, Whiskey Point, Bucktail.

Qualicum Beach Boat Rental.
David Dollman, 422 Adelaide, Port Alberni; 24.1, Qualicum, Wonder Spoon.
Ed Allan, 1107 South Morgan, Port Alberni; 24.1, Qualicum, strip.
Lyle E. Deloe, 1048 44, Sacramento; 17.2, Eaglecrest, Bucktail.
Jim Gallant, 3202 Alder; 12, Qualicum Beach.

C.F.B Firehall, Comox.
Bruce Hupman, P.M.Q. 14, Lazo; 12.6, Comox Bar, Buzz Bomb.

COHO

Bates Beach Resort
Brian Graves, 1970 Fitzgerald, Courtenay; 6.6, 5.11, Bates Beach.
John Stirling, Vancouver; 6.6, Bates Beach, Bucktail.
Bill Colley, New Westminster; 6.5, 5.4, Bates Beach, Bucktail.
Alex D. Fulton, 2060 Piercy, Courtenay; 6.1, Bates Beach, Bucktail.
Bill Toews, 536 4th, Courtenay; 6, 5.2, Bates Beach, Bucktail.
Gunner Jakobsson, 2333 Henry, Port Moody; 6, Bates Beach, Bucktail.
Gary Britton, 1005 703 Esquimalt; 5.14, Bates Beach, Bucktail.
Enid Herron, 916 Chilliwack, New Westminster; 5.11, Bates Beach, Bucktail.
Muriel Pedersen, RR2, Courtenay; 5.11, Bates Beach Bucktail.
Bill Strutt, 6558 Sunshine, Delta; 5.10, Bates Beach, Bucktail.
E. Parkes, 610 Back, Courtenay; 5.2, Bates Beach, Bucktail.
Karen Thirkell, Vancouver; 5.1, Bates Beach, Bucktail.
Enid Herron, New Westminster; 5, Bates Beach.

Pedder Bay Marina
A. Jedinak, 835 Shamrock; 12.0, 5.0, 7.0, Pedder Bay, minnow.
J. C. Hamilton, Sidney; 10.8, 6.8, 5.0, Pedder Bay, minnow.
Howard Kirkham, 34 Helmcken; 8.12, Pedder Bay, Buzz Bomb.
J. Vowles, 1021 Burnside; 7.0, Pedder Bay, strip.
Doug Phoenix, 304 Belmont; 12.4, Pedder Bay, minnow.
Roger Dickinson, 2925 Qu'Appelle; 8.0, Pedder Bay, minnow.
Mrs. Rene Reason; 1227 Judge Place; 12.8, Pedder Bay, flashtail.
George Reason, 1227 Judge Place; 10.8, Pedder Bay.

Wendy Swindells, 2537 Roseberry; 12.0, Pedder Bay, Krippled K. Spoon.
Mrs. J. Smith, 3175 Metchosin Road; 8.8, Pedder Bay, Strip Teaser.
F. Holmes, 1010 Burnside Road. W., 15.6, Church Rock, strip.
Arnold Ferguson, 3429 Maplewood; 13.03, Pedder Bay, strip.
A. J. McDonald, 3770 Duke Road; 12.0, Church Rock, minnow.
Bryan Gammon, 656 Galiano Crescent; 9.4, Pedder Bay, strip.
J. S. Simony, 456 Sparton; 14.5, 6.0, Pedder Bay.
Robert Weeks, 586 Latoria; 12.0, Pedder Bay, minnow.
Cliff Irving, 4909 Townsend; 5.0, 11.0, Pedder Bay, minnow.
Reg. D. Watson, Avonlea, Saskatchewan; 10.0, Pedder Bay, Buzz Bomb.
C. L. Hanan, 1374 Hillside; 15.4, Pedder Bay, minnow.
John Spriggs, 1240 Maywood; 11.4, 5.0, Pedder Bay, minnow.
R. D. Roger, 563 Hallsor; 11.0, Pedder Bay, minnow.
Sandy O'Brien, 1718 Carnegie; 6.2, Pedder Bay, minnow.
Jack Bruker, Port Alberni; 9.4, strip.
Ken Clapham, 5156 Rocky Point Road ;10.8, Pedder Bay, minnow.
G. Milnes, 4116 Sooke Road; 10.8, Pedder Bay, Buzz Bomb.
Gertie Vowles, 1021 Burnside Road W.; 8.6, Church Rock, strip.
Joe Smith, 3175 Metchosin Road; 7.0, 8.0, Pedder Bay ,strip.
S. H. Levings, 3000 Austin; 9.12, Pedder Bay, Minnow Teaser.
D. Mark Grant, 204 Suzanne Place; 7.12, Pedder Bay ,minnow.
Mrs. H. H. Glover, 1184 Esquimalt; 6.8, Pedder Bay, minnow.
A. Prill, 1038 Haslam; 13.12, Pedder Bay, minnow.
Robert Coleman, 1537 Belcher; 11.0, 9.8, Pedder Bay, minnow.
Joe Smith, 3175 Metchosin Road; 8.0, Pedder Bay, strip.
Mark Grant, 204 Suzanne Place; 7.4, Pedder Bay, hootchy.
J. Wicentowich, 912 Rowils Crescent; 6.8, Pedder Bay, Flashtail.

J. and K. Baystore Marina Ltd.
Ray Kerr, 206, 666 Cook; 11.2, 11.2, Cowichan Bay, Bucktail.
Roxanne Caldwell, R.R. No. 1, Cowichan Station; 7.8, Satellite Channel, Bucktail.
Mrs. Kay Spencer, 2651 Fernwood; 7.3, 6.2, Cowichan Bay, Bucktail.
Tom Spencer, 2651 Fernwood; 12.1, Cowichan Bay, Bucktail.
Jim Thorne, Duncan; 9.3, Cowichan Bay, strip.
Hilda James, 2419 Heather; 7.4, Cowichan Bay, fly.
Raymond Zech, 3016 Country Club Road; 10.8, Cowichan Bay, Bucktail.

Killarney Resort
Ronald Stafford, 309 Potter, Nanaimo; 14, 9.12, 10.8, The Alders, Buzz Bomb.
Harris Weldon, 1140 21st, Courtenay; 9, Saratoga Beach, Buzz Bomb.
Dick Clark, Campbell River; 10.0, Saratoga Beach, Buzz Bomb.
Ronald Stafford, 309 Potter Place, Nanaimo; 12.0, 11.8, 9.8, The Alders, Buzz Bomb.

King Coho Resort
Oscar Peterson, Courtenay; 12.8, 7.6, 7.0, King Coho, Bucktail.

Angler's Anchorage Marina.
Denis G. Tucker, Box 141, Brentwood; 11.11, 11.2, Mill Bay, Trig.
C. K. Saunders, 427-964 Heywood; 8.8, Senanus Island, hootchy.
J. Carney, 646 Richards, Vancouver; 8.5, Brentwood Bay, minnow.
Clifford R. Keys, 38 Carmel Hill, Waterlown; 6.1, Brentwood Bay, minnow.
P. Futcher, 4126 Torquay; 5.15, Bamberton, Krippled K.

Deep Cove Marina.
J. Mollard, 1899 Cochrane; 11.13, Moses Point, strip.
Chick Calley, 4077 Holland; 9.12, Deep Cove Marker, Flashtail.
D. McMillan, 33-616 Battery; 8.6, Deep Cove Marker, minnow.
C. Smith, 1501 McRae; 8, Deep Cove marker, hootchy.

Mino Mansion.
Rollie Rose, 1005 Lodge; 12, 7.8, 5, Otter Point, strip.
E. J. Erb, 203-1410 Elford; 10, Otter Point, strip.

Cheanuh Marina.
Phil Hale, 887 Tillicum; 16.12, 7, Beechey Head, Minnow Teaser.
R. S. Haldeman, 16-974 Goldstream; 13.8, 7, Beechey Head, strip.
Brian Petford, 505 Broadway; 15, Beechey Head, Krippled K.
E. Yarwood, 1115-1147 Quadra; 15, Becher Bay, minnow.
Y. Saretsky, 1157 Bewdley; 13, 7.8, Beechey Head, strip.
Bill Leadbeater, 645 Baxter; 13, 5, 5, Trap Shack, anchovy.
Doug Grant, 1283 Fairlane; 12.12, 9, 7, 6.12, Beechey Head, strip.
E. Davidge, 1550 Pear; 12.8, 9.8, 8.8, 5, Becher Bay, strip.
W. McKnight, 3357 Wellsmith; 12.8, Beechey Head, minnow.
P. Strawson, 4548 Rocky Point; 12.8, Fraser Island, minnow.
A. M. Engel, 4039 Carey; 12.8, Beechey Head, strip.
E. Tiefenback, 2880 Acacia; 12.8, Beechey Head, minnow.
K. Schneider, 1570 Arrow; 12.8, 10, 9.8, 9, Beechey Head.
A. Anderson, 1249 Union; 12, Beechey Head, Minnow Teaser.
J. B. S. Smith, 1669 Myrtle; 12, Beechey Head, strip.
Tom Barnes, 2085 Ferndale; 12, 10.8, 8, Beechey Head, super Strip Teaser.
Gunter Koch, 410 Terrahue; 12, 8, Beechey Head, strip.
A. Law, 233B Stormont; 12, 8.8, Beechey Head, strip.
Thomas Charles, Box 3853; 11.8, Becher Bay, minnow.
Gordon Ball, 3950 Marieanm; 11.8, 7.6, 7, 6.8, Becher Bay, strip.
Dave Mathews, 455 Webb; 11.8, 10, Beechey Head, minnow.
Steve Kodo, 2331 Howard; 11.8, 5, Becher bay, minnow.
Bill Walker, 190-6 Ernest; 11.8, Beechey Head, Kripoled K.
Richard Charles Sr., Box 3853; 11.8, 9, Beechey Head, minnow.
Doug Grant, 1283 Fairlane; 11.8, 6, Beechey Head, minnow.
Michael Engel, 4039 Carey; 11, Beechey Head, hootchy.
Bob Roger, 563 Hallsor; 10.8, 10.2, Church Island, minnow.
Ken Morrison, 5274 Old west; 10.8, Church Rock, Super Strip Teaser.
Gerald Gramnisky, 4039 Carey; 10.8, 10, Beechey Head, strip.
David H. Nelson, 819 Rock Heights; 10, Church Rock, strip.
Jim Parry, 316 Uganda; 10, 8, 7, Becher Bay, strip.
Frank Yetter, 230 Helmcken; 10, 7.8, Becher Bay, strip.
G. Milnes, 4116 Sooke; 10, Beechey Head, strip.
William K. Smith, 3322 Glasgow; 10, Beechey Head, minnow.
G. C. Ball, 560 Trout Lane; 10, 9.8, 8.8, Becher Bay, minnow.
W. Rhode, 2781 Kingswood; 10, 9.8, 6.8, Beechey Head, minnow.
Richard hartley, 3951 Saanich; 9.4, 8, 5.8, Beechey Head, Super Minnow Teaser.
Eric J. Chandler, 914 Garthland; 9, 7, 5, Becher Bay, strip.
Denny Ryves, 842 Canterbury; 9, 8.8, 8, Becher Bay, Apex.
D. Davidge, 1550 Pear; 9, Becher Bay, strip.
Mel Sillars, 3371 Happy Valley; 9, Becher Bay, strip.
Hiram Nelson, 2706 Dorset; 8, Becher bay, strip.
A. Brozuk, 890 Sayward; 8, Becher Bay, minnow.
Bill Sanders, 1131 Reynolds; 8, Beechey Head, strip.
Hiram Nelson, 2706 Dorset; 8, Beechey Head, strip.
Frank Yetter, 230 Helmcken; 8, Beechey Head, strip.
Ken Jones, 804 Mann; 7.8, 7.8, 7, 6, Becher Bay, strip.
N. B. Hill, 1544 Oak Park; 7.6, 7.4, Beechey Head, strip.

LAKE TROUT

McKenzie Esso Servicentre
Stephen Harrison, 5180 Delmonte; 1.4, Elk Lake, worm.

Provincial COURT

The health problems of a 24-year-old Saanich man are sad but "are not a licence to inflict upon this community substantial quantities of this drug," prosecutor Michael Hutchison said Friday in Victoria Provincial Court.

Judge William Ostler agreed with Hutchison's remarks about Donald William Watt, 2821 Rockwell, adding that the public interest and the aspect of deterrence also must be considered in the case—then jailed Watt for six months to be followed by 18 months' probation.

Watt, who had no previous record, was found guilty Sept. 21 following a trial on a charge of possession March 5 in the unit block Menzies of 185 capsules of MDA for the purpose of trafficking.

Defence lawyer Harold Turnham said Watt had a leukemia condition. Hutchison said that was unfortunate but added Watt was "obviously aware of the dangers of these drugs" because he had stopped using MDA while continuing to provide it for the use of others.

□

Michael James O'Sullivan, 20, of 1100 Hillside, who admitted he stole to support a drug habit, was remanded by Ostler to Oct. 25 for a pre-sentence report and sentence.

O'Sullivan pleaded guilty to two Victoria and Saanich charges containing a total of three counts of break-in and theft and one of a break-in with intent to steal. He took a total of $275 cash and $600 worth of cameras and equipment from three homes Sept. 11, 19 and 20.

Prosecutor Peter Birkett said O'Sullivan was sentenced Sept. 13, 1972, to 2½ years in prison for 42 counts of break-ins, uttering and false pretenses. O'Sullivan said he was paroled after serving 10 of the 30 months and worked at a logging camp for six weeks until idled by a strike.

□

Rolland Alexander Clermont, 19, of 2226 Oregon, should never have borrowed another person's car to drive away from what he called "a hash and beer party" he staged at his residence Sept. 28.

At about 5:30 a.m. that day, the car did $1,000 damage to two parked vehicles and left the scene. Four hours later, when police traced Clermont to his home, a small amount of hashish was found on him.

Clermont pleaded guilty to two Victoria charges, one of failing to remain and driving without insurance or a driving licence and the other of possession of a narcotic. He was fined $350 for failing to remain, $250 for lack of insurance, $25 for lack of a licence and $75 for the hashish—a total of $700—and was given a one-year driving ban.

□

There have been too many cases recently of false reports to police of car thefts when the owners knew the cars had been in accidents, Ostler said. He ordered a $400 fine for James Murray, 23, of 2226 Oregon, who pleaded guilty to a Victoria charge of public mischief laid after such an incident Sept. 28.

□

Michel Hebert, 17, of Laval, Que., received a suspended sentence and a one-year probationary term after pleading guilty Sept. 20 to a Victoria charge of theft involving less than $200—the shoplifting earlier that day of food worth $2.04 from Woodward's.

□

Ostler added an extra day for the preliminary hearing of Clifford Earle Clark, 65, of 121 Kamloops, on a charge of capital murder in the September death of Mrs. Freda Helen Eveleigh, 56, of 3755 Seaton. The third day of Dec. 6, in addition to Dec. 4 and 5, was requested by defence lawyer Roger Cardinal. Wednesday, bail for Clark was refused by B.C. Supreme Court Justice Tom Berger.

□

Duncan Kenneth Turner, 53, of 1785 Chandler, was fined $500 and given a partial one-year driving ban following his plea of guilty to a charge of impaired driving early Friday in Esquimalt.

Slickers 'Borrow' Horses

MOSCOW (Reuter) — Two dozen horses from a Soviet collective farm, borrowed by a gang of confidence men on the pretext of using them in a film, have ended up as sausage meat, the Communist party newspaper Pravda reports.

Men posing as film-makers turned up at the farm and asked to borrow two dozen horses for a movie about the 18th-century rebel, Yemelyan Pugachev, Pravda says.

After the chairman of the collective agreed to supply the horses, the con men next turned up at the offices of a neighboring state meat-buying company and offered to sell two dozen horses for sausage meat.

The head of the company, trying to fulfil his quota, jumped at this chance of meeting production targets and offered to pay $20,000.

Pravda says the fraud was discovered two weeks later when the collective farmers sought the return of the horses to help with the harvest.

Police were still hunting the con men, Pravda says.

It's Great!

OCTOBERFEST

WE CELEBRATE WITH A SAVING FESTIVAL

5-Piece DINETTE Choice of several colors in stock 59.95

7-PIECE DINETTE 36"x48"x60" — 6 high-back, 2-tone chairs $118

ADMIRAL RADIO Battery and earphones 4.95

Admiral Mark of Quality 25" COLOR TV Deluxe console style. Full factory warranty. 1 year in-home service $459

Luxury Spanish BEDROOM SUITE Complete with 2 NIGHT TABLES. Choice of 3 styles $498

40-oz. Weight SHAG CARPET 100% NYLON 6 colors in stock. Used for display. SQUARE YARD $8.95

Queen Size Convertible Sleeper Styled by B.P. John Queen size, spring-filled mattress. Herculon fabric $349

MAGNAVOX 100% Solid State 26" Console Color TV Deluxe contemporary style. Total automatic colors $669

Admiral Mark of Quality 30" ELECTRIC RANGE Continuous cleaning oven. Fully automatic. 2 large and 2 small elements. Color $10 Extra $255

COLONIAL HI BACK SOFA AND LOVESEAT $148

MATCHING ARM CHAIR Semi-attached pillow back, with arm caps. $448

TRADES ARE WELCOME

SIMMONS HIDE-A-BEDS Choice of colors and styles $299

14 Cu. Ft. Frost-Free Admiral Refrigerator/Freezer Combination with glide-out shelves and electric butter conditioner. Avocado or Gold $10 extra. $349

PAINTINGS Large selection of oil paintings on canvas or velvet. Framed $48

LAMPS Some Clearing ½ PRICE

Coffee Table and Two Step Tables Deluxe oval shape $48

AUTOMATIC WASHER 18-lb. heavy duty capacity washer by Admiral. 6-cycle $288

ELECTRIC DRYER Admiral matching flo-stream dryer. Permanent press cycle $178

BUY THEM BOTH, $458

Chesterfield and Arm Chair Large choice of colors with valance $199

Admiral AM/FM Stereo Component Tunnel reflex speakers 36" or 39" $99

Mattress and Box Spring 2 UNITS FOR $59.95 $115

SOFAS, CHAIRS, LOVESEATS

Big Reductions on Display FLOOR SAMPLES

Prices for Immediate Removal

180 DAYS

Deluxe Style Console Cocktail Table and Matching Square and Hexagon Commodes Choice of 3 Styles $277

TRADES WELCOME

QUEEN SIZE 780 Coil Mattress and Box Spring Unit Floral Quilted $139

54"—452-coil mattress and box spring $89

OPEN NIGHTLY 'TIL 9:00 P.M. Closed Sundays 'til further notice

THE TRADERS

715 FINLAYSON ST. (Top of the Town) PHONE 388-6264

OPEN MON.-FRI. TILL 9 P.M.; SAT. TILL 6 P.M.

386-2121

CLASSIFIED ADVERTISING

Vancouver Island's Largest Shopping Centre in Print

386-2121

11:30 p.m. to 7:30 a.m.
TELEPHONES
AFTER-HOURS
AND SUNDAY
Editorials, 383-4114
Sports, 383-4113

BOX REPLIES

All replies to private box numbers available from 8:00 a.m. to 6:00 p.m. Monday to Friday inclusve.

Victoria Press Box numbers available on request. Charge $2.00 and $3.50.

OFFICE HOURS

Classified Counter, 8:00 a.m. to 5:30 p.m. Business Office, 8:30 a.m. to 5:00 p.m. Monday to Friday inclusive.

* * *

OFFICE CLOSED SATURDAY

* * *

CLASSIFIED TELEPHONE HOURS

8:00 a.m. to 6:00 p.m. Monday to Saturday inclusive.

* * *

CLASSIFIED COPY DEADLINES

Regular classified advertisements may be placed at the counter, 8 a.m. to 5:00 p.m. on the day prior to publication, Monday to Friday inclusive. By telephone, 8:00 a.m. to 5:00 p.m., Monday to Saturday inclusive.

All classified semi-display copy must be in the possession of Victoria Press Ltd., 2621 Douglas Street by 12 noon on the day prior to publication with the exception that copy for Sunday Colonist must be in by 12 noon Friday.

FULL COVERAGE CLASSIFIED RATES

REGULAR CLASSIFIED LOCAL RATE

One day, 9c per word per day.
Three consecutive days, 8c per word per day.
Six consecutive days 7c per word per day.
1 6-pt. heading or white space allowed to be charged at 5 words.
Minimum advertisement 10 words and $1.00.
Each initial, sign, group or figures and abbreviation counts as one word.

SEMI-DISPLAY LOCAL RATE

Ads requiring a style other than that mentioned above will be charged by the measured agate line (14 agate lines equal 1 inch).
One day, 42c per line, $5.88 inch.
Three consecutive days, 37c per line, $5.18 inch.
Six consecutive days, 32c per line, $4.48 inch.

NATIONAL RATE AND OUT-OF-PROVINCE RATE

Regular classified, 10c per word per day.
Semi-display, 50c per line per day.

Birth Notices $2.50 per insertion for standard message of 30 words or less. 8c each additional word or initial.

In Memoriam notices, Cards of Thanks, Death and Funeral Notices, 35c per line per day. Three consecutive days 90c.

Births, Deaths, In Memoriam Notices, Cards of Thanks, personals not accepted by telephone.
Single paper rates on request.

SUBSCRIPTION RATES

Wherever carrier service is maintained, $3.00 per month.
By mail—
Canada, $3.50 per month, $10.00 per 3 months, $39.00 per year.
United States, $4 per month.
Sunday Only—
Canada, 25c per copy, $13.00 per year.
United States, 30c per copy, $15.60 per year.
Commonwealth and Foreign rates upon request.
Mail subscriptions are payable in advance.
Authorized as second class mail, Post Office Department, Ottawa. Member Audit Bureau of Circulations.

TERMS OF PUBLICATION

The Victoria Press Ltd. shall not be liable for non-insertion of any advertisement beyond the amount paid for such advertisement.

In the event of an error occuring the liability of Victoria Press Ltd. shall not exceed the charge for the space actually occupied by the item in question.

All claims on error in publication shall be made within 12 hours thereafter and if not made shall not be considered. No claim will be allowed for more than one incorrect insertion not for errors not affecting the value of advertisement.

All estimates of cost are approximate. Advertisers will be charged with space actually used.

All advertising copy will be subject to the approval of the Victoria Press Ltd., who reserve the right in its sole discretion to classify, reject or insert copy furnished.

Advertisements must comply with the British Columbia Human Rights Act which prohibits any advertising that discriminates against any person because of his race, religion, sex, color, nationality, ancestry or place of origin, or because his age is between 44 and 65 years, unless the condition is justified by a bonafide requirement for the work involved.

While every endeavor will be made to forward replies to box numbers to the advertiser as soon as possible, we accept no liability in respect of loss or damage alleged to arise through either failure or delay in forwarding such replies, however caused, whether by negligence or otherwise.

CIRCULATION REPRESENTATIVES

Duncan, Chemainus— P. J. Rogers	746-6181
Lake Cowichan— P. Edwards	749-6771
Port Alberni— Mrs. I. Shepherd	723-8312
Nanaimo— A. Lakey	753-2766

DUNCAN BUREAU

Duncan Financial Centre, 435 Trunk Rd. Office and telephone hours 8:30 a.m. to 5 p.m. Monday to Friday inclusive.
PHONE DUNCAN 746-6181

United States Representatives
MATHEWS, SHANNON and CULLEN, INC.
New York, Boston, Chicago, Detroit, Philadelphia, Pittsburgh, Cleveland, Syracuse, Charlotte, Atlanta, Cincinnati.

CLASSIFIED SERVICE FOR DUNCAN COWICHAN VALLEY CHEMAINUS RESIDENTS
Classified Ads phoned in to our Duncan office 746-6181 before 3:30 p.m. will appear in the following day's paper.

NOTICE OF COPYRIGHT

Full complete and sole copyright in any advertisement produced by Victoria Press Ltd. is vested in and belongs to, Victoria Press Ltd.; provided, however, that copyright IN THAT PART AND THAT PART ONLY of any such advertisement consisting of illustrations, borders, signatures or similar components which is, or are, supplied to Victoria Press Ltd. by the advertiser in the form of engravings, matrices, casts, etc., and incorporated in said advertisement shall remain in and belongs to the advertiser.

1 BIRTHS

ATTFIELD — Born to Carol and Ron Attfield, 1819 Grandview Drive at Royal Jubilee on October 1st, 1973, a son, Andrew Ronald, 7 lbs. 9 oz. Special thanks to Dr. B. Morrison, Dr. Rippington and Maternity Staff. First grandchild for Mr. and Mrs. A. A. Attfield, Victoria and Mr. and Mrs. W. I. McKenzie, Duncan.

MARTORINO — Born to Mr. and Mrs. V. J. Martorino, 1309 Hastings Street, at Royal Jubilee Hospital on September 30th, 1973, a daughter, Kim Louise. A sister for Tara. Thanks to Dr. A. J. MacGregor.

ROSS — Born to Mr. and Mrs. R. J. Ross, 4265 Carey Rd., at Royal Jubilee Hospital on September 29th, 1973, a son, Reese Alexander. Thanks to Dr. Campbell and Staff.

WATSON—Mr. and Mrs. Russell R. Watson are proud to announce the birth of their first child, John Robert, 7 lbs. 15 oz., at 9:36 p.m. on October 4, 1973. Many thanks to Dr. John Dickson and the staff at the Royal Jubilee.

5 DEATHS and FUNERALS

HAYHOE — Passed away peacefully at the Veterans' Hospital on October 5, 1973, Mr. George C. Hayhoe, born in Chelsea, England. He served in the Royal Navy for many years, and the Royal Canadian Navy as Chief Petty Officer for 20 years and was an honorary member of the Britannia Branch No. 7, The Royal Canadian Legion. For many years well known in the restaurant business in Victoria, B.C. and was former owner of the Cumberland Hotel, Cumberland, B.C. He leaves his wife, Ora; daughters, Mrs. Oliver (Joan) McLellan, Mrs. Gina Williams, and son, George Michael Hayhoe, all of Victoria, B.C.; four grandsons, many nieces and nephews; also many relatives in England.
Private family service will be held in the Sands Mortuary Limited "Memorial Chapel of Chimes" on Tuesday, October 9, 1973 at 10:30 a.m., Tony Roberts officiating. Flowers and cards gratefully declined. Those so desiring may contribute to the Retarded Children and Adults Association, 1450 Elford Street, Victoria, B.C.
Sands—Victoria

CLASSIFICATION INDEX

VITAL STATISTICS
1 Births
8 Card of Thanks
5 Deaths and Funerals
9 In Memoriams
10 Funeral Directors

NOTICES
14 Announcements
16 Catering, Banquets and Reception Rooms
20 Lost and Found
15 Coming Events and Meetings
11 Monumentals
17 Restaurants
18 Places to Visit

EMPLOYMENT
21 Help Wanted—General
22 Office Help
23 Skilled Trades
24 Sales Persons and Agents
25 Teachers
26 Part Time—Temporary Help
30 Situations Wanted

BUSINESS SERVICES AND DIRECTORY
36 Business Services and Directory

PERSONAL SERVICES
33 Bands, Musicians and Orchestras
40 Business Personals
43 Dancing
42 Education
71 Music Teachers
39 Personals
32 Trade Schools
38 Travel

MERCHANDISING
83 Aircraft
117 Antiques
78 Bicycles
80 Boats and Marine
65 Building Supplies
93 Cameras, Supplies and Photo Finishing
127 Chicks, Polutry, Hatching Eggs, Supplies
135 Farm Implements
12 Florists
97 Furniture
60 Fuel
120 Garden Supplies
99 Grocveries, Meat and Produce
130 Heavy Equipment and Machinery
128 Livestock, Supplies and Events
100 Miscellaneous for Sale
103 Miscellaneous Wanted
109 Miscellaneous to Rent
77 Motorcycles
70 Musical Instruments
125 Pets and Supplies
96 Ranges, Stoves and Furnaces
92 Sporting Goods
115 Swaps
63 Timber
98 TV, Stereo, Radio Sales and Service
112 Wanted to Rent, Miscellaneous

AUTOMOTIVE
164 Auto Body and Painting
162 Auto Repairs, Service and Towing
168 Campers and Trailers
166 Cars and Trucks Wanted
150 Cars for Sale
151 Foreign Import and Sports Cars
169 Mobile Homes and Parks
149 New Car Directory
160 Parts, Accessories
158 Tires
154 Trucks and Buses
156 U-Drive and Auto Washing

ACCOMMODATION
185 Convalescent and Rest Homes
175 Hotels
178 Summer Resorts
181 Tourist Accommodation

RENTAL
201 Apartments to Rent, Furnished
200 Apartments to Rent, Unfurnished
202 Apartment Furniture to Rent
203 Apartments Wanted
206 Duplexes to Rent
207 Duplexes Wanted to Rent
215 Halls, Warehouses, Stores and Offices to Rent
197 Housekeeping Rooms to Rent
199 Housekeeping Rooms Wanted
211 Houses to Rent, Furnished
210 Houses to Rent, Unfurnished
212 Houses Wanted to Rent
190 Room and Board
191 Room and Board Wanted
193 Rooms to Rent
194 Rooms Wanted

FINANCIAL
155 Automobile Financing and Insurance
233 Mortgage Loans and Insurance
234 Mortgages for Sale
230 Personal Loans and Insurance
235 Wanted to Borrow

REAL ESTATE
280 Acreage for Sale and Wanted
240 Business Opportunities
241 Business Opportunities Wanted
300 Churches
247 Commercial or Industrial Properties
258 Condominiums and Townhouses
253 Country Homes and Properties
270 Exchange Real Estate
290 Farms for Sale and Wanted
263 Garages for Sale, Rent, Wanted
293 Gulf Islands Properties
250 Houses for Sale
265 Houses Wanted to Buy
295 Listings Cancelled
268 Listings Wanted
271 Lots for Sale
294 Mainland and Out-of-Province Properties
273 Property for Sale
274 Property Wanted
244 Revenue Property
245 Revenue Properties Wanted
285 Up-Island Properties
256 Waterfront Properties

PHONE DIRECT
386-2121
TO PLACE YOUR CLASSIFIED AD

5 DEATHS and FUNERALS

JENKIN — In Victoria on October 4, 1973, Mr. James A. Jenkin of 1746 Armstrong Ave., Oak Bay, formerly of Saskatoon and a well-known artist. Lovingly remembered by his wife, Doris; son, Ron and daughter-in-law, Fern; grandchildren, Robert and Carole of Mississauga, Ont.
Funeral service in McCall Bros. FLORAL CHAPEL, Johnson and Vancouver Streets on Wednesday, October 10 at 1:15 p.m., with the Venerable Archdeacon H. J. Jones officiating. Interment at Royal Oak Burial Park. (Flowers gratefully declined. Friends, if desired, may donate to the charity of their choice.)

KING — In the Royal Jubilee Hospital on October 5, 1973, Mrs. Mary Catherine King of 3270 Doncaster Drive.
PRAYERS will be offered in Sacred Heart Church, 4040 Neithorpe Rd., on Monday, October 8 at 7:30 p.m. MASS will be celebrated in the Church on Tuesday, October 9 at 10:00 a.m. with the Rev. D. Lehane celebrant. Interment at Hatley Memorial Gardens. (Donations, if desired, may be made to Cancer Reesearch, 857 Caledonia Ave.) McCall Bros. Funeral Directors in charge of arrangements.

McINTOSH — On October 2, 1973, at Vancouver, B.C., Mrs. Elizabeth J. McIntosh in her 94th year. A resident of Victoria for many years, Mrs. McIntosh is survived by two sons, Donald R. of Vancouver and Davis L. of Summerland; two daughters, Mrs. Marguerite E. Onions of Vancouver and Mrs. Ruth V. Stoney of Summerland; 10 grandchildren and nine great-grandchildren.
Private funeral services were held in Vaancouver on Tuesday, October 3.

SMITH — At the Victoria General Hospital on October 3, 1973, William Smith, aged 83 years. Formerly of Heinsburg, Alberta, and a resident of Victoria for the past four years. He leaves three sons, Adam Daniel, Yak, B.C., Bobby Brian, Heinsburg, Alta., William John, California; a daughter, Gwendolyn, Lindburgh, Alta.; 15 grandchildren and four great-grandchildren.
The remains were accompanied to Heinsburg, Alta., where funeral services and interment will take place. THOMSON and IRVING Directors.

8 CARD OF THANKS

Mrs. Lenora McQuillin, and family sincerely wish to thank our many friends, neighbours, relatives and honorary pallbearers, for their kind expressions of sympathy, floral tributes and donations to Royal Jubilee Hospital, in our recent bereavement. Heartfelt thanks to Dr. A. Q. Perry, Dr. Gary, Dr. R. J. Campbell, Dr. M. N. Kamper, Dr. A. H. Ibrahim and to the staff of the Royal Jubilee hospital A very special thanks to Rev. W. E. Greenhalgh for his kindness, comfort and spiritual blessing. Thanks seem so inadequate. May God bless you all.

We wish to express our sincere thanks and appreciation to our many friends and relatives for their sympathy and floral offerings in the loss of our beloved brother, Henry Page. We wish also to give special thanks to the Staff of the Veterans' Hospital in Victoria for the wonderful care and attention afforded him during his long illness.—The Family.

9 IN MEMORIAM

HOULIHAN—In loving memory of my sweet sister, Maimie Houlihan, who passed away Oct. 9, 1968.
No one knows how I miss you,
Life has never been the same.
In my heart your sweet memory lingers,
Sweetly, tender, fond and true,
Resting peacefully with God in Heaven,
A beautiful angel, sweet Maimie,
I always think of you.
—Always remembered by her loving brother, Jimmie Houlihan.

10 FUNERAL DIRECTORS

SERVING VANCOUVER ISLAND
Sands
WE CARE
Dedicated to service
Sensible Prices
SANDS FUNERAL CHAPELS
VICTORIA 388-5155
SIDNEY 656-2932
COLWOOD 478-3821
DUNCAN 746-5212
LADYSMITH 245-2331
NANAIMO 753-2032
Your six community Chapels. Independent, Family Owned and Controlled. Sands since 1912.

IFC INTERNATIONAL FLIGHT CARE
Specializing in shipping to or from anywhere call collect
VICTORIA, 388-5155
SIDNEY, 656-2932
COLWOOD, 478-3821
DUNCAN, 746-5212
LADYSMITH, 245-2331
NANAIMO 753-2032
Removal and Memorial Service
A Division of Sands
Covering Vancouver Island

McCALL BROS.
Funeral Chapels
1400 Vancouver Street
385-4465 — 385-4466 — 385-4467
Professional Service of the Highest Order . . . and at Moderate Cost.
TUESDAY
FORREST, Mrs. Mary
1:15 p.m.—FLORAL CHAPEL
TO BE ANNOUNCED
WEBSTER, Mr. Jack
JENKIN, Mr. James

CUNNINGHAM FUNERAL CHAPEL
(Formerly Chaplin's)
1155 Fort Street
Phone 384-5512 or 384-8626
Offering dignified moderate services for all. Geo. S. Cunningham, owner, manager.

THOMSON & IRVING
Funeral Chapel
Est. 1906 — Formerly of Winnipeg
A Dignified and Understanding Service at Moderate Cost
PRE-NEED AT NEED
SHIPMENTS
1625 Quadra St. Phone 384-2612

HAYWARD'S CHAPEL
Ready to carry out the family's wishes, quietly, sympathetically, with efficiency and dignity.
386-3505
734 Broughton St.
REGINALD HAYWARD, MGR.

FIRST MEMORIAL SERVICE
Undertakers for the Memorial Society of B.C. — 658-5244

11 MONUMENTAL

STEWART MONUMENTAL Works Ltd.
ESTABLISHED 1896
Memorial of Distinction
Marble fireplace and tabletops
1403 May St. 384-3452

MORTIMER'S MONUMENTS
ESTABLISHED 1877
"The Finest in Craftsmanship"
633 DAVID ST. 383-6421

12 FLORISTS

REAL FLOWERS FADE but THE MEMORY LASTS
Funeral Flowers expertly designed
WOODWARD'S FLORISTS
635 Fort 384-5614

14 ANNOUNCEMENTS

LAST CHANCE FOR BOYS AND Iris, ages 10-14 years to join newly formed Marching Drum Corps. 479-1077.

14 ANNOUNCEMENTS

A Trend of No Discrimination as far as Jobs are Concerned?

Cleopatra's Cabin.
"It's a joy to be a host at Cleopatra's Cabin — are you outgoing, yet masculine? Attractive and warm? Aggressive, yet gentle? (Over 20) Thursday, Friday and Saturday nights. Apply in person after 3 p.m."

Operations Trainee
"We are soliciting the services of a young woman desiring to enter the transportation field with an ambition to become part of management. Initially training will be dispatching and fleet organization. The applicant should have complete high school, have some knowledge of trucks and be willing to relocate if necessary. In return, we offer a salary of $10,000 per annum, all usual company benefits and an opportunity to join B.C.'s fastest growing industry."

These two advertisements appeared in British Columbia newspapers on October 1st and 2nd. Oh yes, we have reversed the discrimination on the basis of sex.

DIRECTOR
HUMAN RIGHTS ACT,
DEPARTMENT OF LABOUR,
VICTORIA, B.C.

IN MEMORIAM DONATIONS
to be used exclusively for
CANCER RESEARCH
should be directed to
CANADIAN CANCER SOCIETY
857 Caledonia Ave., Victoria

15 COMING EVENTS and MEETINGS

LEGION BINGO
Sunday, Oct. 7, 1973
1:30 P.M.
Esquimalt Legion Auditorium
622 Admirals Rd.
Corner of Esquimalt and Admirals
Admission Card $1
Extra Cards
25c each or 5 for $1
Buses leave Yates and Douglas at 12:40 and 1:20 p.m.
Esquimalt, Colville or Munro Buses
Proceeds to:
Youth activities and Veterns' Welfre projects

OAK BAY LIONS' BINGO
SAT., OCT. 6, 7:30 P.M.
O.A.P. HALL
1600 GOVERNMENT ST.
DOORS OPEN 6 P.M.
ADMISSION CARDS $1
6 CARDS $2
EXTRA 5 GAMES
25c A CARD
GOV'T LICENSED
PROCEEDS TO CHARITY

RENO SPECIAL
LEAVES OCT. 14
RETURNS OCT. 20
$85 each includes transportation, accommodation, side trips Virginia City, Lake Tahoe, Carson City.
Sponsored by the Esquimalt Legion
Contact Bert Powers
383-4090
Bob Johnson
385-0213
Everybody welcome,
4 Seats Left

BAZAAR
St. Andrew's Presbyterian Church Women's Association will hold their bazaar, with the "Canadiana" theme, in the Kirk Hall on Saturday, Nov. 3rd from 11 A.M. to 4:00 P.M. A pancake lunch will be served from 11:30 A.M. to 1:30 P.M. Afternoon tea will be served from 2:30 P.M. to 4 P.M. Tickets for the luncheon, $1.00 each, or for the tea, 50c each, may be obtained at the Church Office, 680 Courtney St.

Pacific Command
COMMUNICATIONS BALL
Club Tango
December 1— 1900 Hrs.

THERE WILL BE A SPECIAL Mass and Procession in honor of our Lady of Fatima at Sacred Heart Church, Victoria, on Saturday, October 6th, at 7:30 p.m. An invitation is extended to all. This event has been organized by the Portuguese people of Victoria.

OPENING GAME OF THE Southern Vancouver Island Junior Hockey, Sunday, October 7th, 3 p.m. at the Juan de Fuca Arena. Fuller's Lake Flyers vs. Juan de Fuca Metro Toyota Gulls.

TRI-CHEM LIQUID EMBROIdery Open House, Thurs., Fri., Oct. 11-12, 2-10 p.m., large display, bargain prices, Mrs. Joyce Kerr, 2977 Pickford, 478-1149.

MYSTERY TOURS
Leaves V.I. Coach Lines depot every Sunday at 1:30 p.m. Returns 5 p.m. $3.95 includes tea. 385-4411.

HAVE SOME FUN, LEARN TO square dance, Sun., Oct. 7, 8 p.m., Marigold Scout Hall. Information 479-4787.

RUMMAGE SALE, METROPOLItan United Church, Pendray Hall, corner of Quadra and Johnson. October 6, 9 a.m.

HAM AND TURKEY BINGO, Sat., Oct. 6, 8 p.m., Prospect Lake Community Hall.

OLD TIME DANCE—LAKE HILL Hall, 3880 Quadra, Saturday 9-12 $1.25. Columbian Orchestra.

16 CATERING, BANQUETS and RECEPTION ROOMS

BANQUETS, WEDDINGS AND meetings. Up to 80 persons at the Mayfair Lanes Restaurant. Business luncheons. Hours 9 a.m.-11 p.m. 382-6512.

20 LOST and FOUND

LOST: GREY CAT NEAR JOHNson-Quadra. Being taken home from vet. Has injured paw. 384-2339.

LOST: SILVER CHARM BRACElet in downtown area. Sentimental value. Can identify. Reward. Phone Judy at 382-2105 or 385-0187.

20 LOST and FOUND

LOST — SILVER-GREY POODLE, license number BC150300C Langford Lake area, answers "Gimpy." 478-1889.

LOST — TOWNER PARK ROAD area, Sidney, female tabby cat, white chest, four white feet. Answers to name Thunder. 656-2680.

LOST: BLUE DENIM JACKET containing wallet on Shelbourne near Cedar Hill X Road. Personal papers urgently needed. 478-2100.

LOST: MALE BLACK CAT ELEven years old, in Esquimalt area. Tear in each ear. If found please phone 285-0561.

LOST —LEATHER COAT WITH keys Al's Esso on Wednesday, reward, 658-5377.

LOST, SATURDAY — COAT, dress, poncho, shirt blouse, Haultain area, reward, 477-9960.

LOST, MAN'S BLACK WALLET, please return or mail back important papers. 388-5644.

LOST — LADIES GRUEN watch, reward. Please phone 656-4386.

REWARD OFFERED FOR REturn of Echolette P. A. system. 478-4801.

LOST — BOY'S SEARS GREEN and red bicycle, please phone 592-9520.

LOST YOUR PET? HOMES wanted, found. SPCA, 388-6627.

HAVE YOU LOST YOUR CAT? Homes wanted. CPL, 598-5731.

LOST: BLACK LEATHER KEY case, reward. 383-3469, 384-5426.

21 HELP WANTED GENERAL

ADVERTISEMENTS IN THIS CLASSIFICATION MUST COMPLY WITH THE BRITISH COLUMBIA HUMAN RIGHTS ACT SEE COLUMN 1

B.C. Hydro and Power Authority
REQUIRES
MECHANICS

Our Transportation Division Maintenance Department is looking for applicants who served an apprenticeship as an Automotive Mechanic or a Heavy Duty Mechanic and have a knowledge of automotive electrical work, air brake systems and diesel engines.

Wages range from $5.45 per hour in 1973 to $6.95 per hour effective 1st February, 1975. Pension, Sick Leave, Life Insurance and other employee benefits. Shift work, greater Vancouver locations. Applicants must be able to pass a comprehensive medical examination and possess a valid driver's license.

Apply to the employment section, Oakridge Transit Centre, 949 West 41st Avenue, Vancouver 13, between 9 and 4, Monday to Friday. Telephone 261-5151 or write for an application form.

STENOGRAPHER
for the
CITY OF VICTORIA
Salary $425-$517 per month

To perform reception duties, take and transcribe dictation and type correspondence, reports and memos as required in the Mayor/Municipal Manager's Office.

Applicants should have Junior Matriculation or equivalent educational standing, ability to type accurately (50 w.p.m. minimum) and possess shorthand ability (80 w.p.m.). One year of previous office experience is desirable, together with the ability to meet and deal tactfully with the public.

Applications in writing, stating age, qualifications, experience and telephone number, or on forms provided in the Personnel Department, will be received by the Personnel Director, City Hall, no later than 4 p.m. Thursday, October 11, 1973.

B.C. HYDRO
AND POWER AUTHORITY
TRANSPORTATION DIVISION
REQUIRES
TRANSIT OPERATORS

The Metropolitan Transit Operation is looking for transit operators. We pay trainees during the training period. Transit Operator wages range from $4.81 per hour in 1973 to $5.80 per hour effective 1st February, 1975, plus pension, MSA and other benefits. Applicants must be between 5'7" and 6'2" in height, at least 22 years of age, and able to pass a comprehensive medical examination. They must possess a valid B.C. driver's licence.

Apply or write to Staff Services Department, Employment Section, Oakridge Transit Centre, 949 West 41st Avenue, Vancouver, 9:00 a.m. to 4:00 p.m., Monday to Friday.

WORLD OF PLEASURE
Requires a
SERVICE MANAGER

A fast growing Leisure-based company requires a hard-working individual to manage both our Motorcycle and Outboard Marine Service Depts. Practical experience in both these fields not necessary but certainly an asset. Must have ability to handle a staff of mechanics and meet the public. Good starting salary and profit-sharing incentive. For interview kindly contact Wayne Adderson, 386-8424.
WORLD OF PLEASURE
3388 Douglas, Victoria

ANOTHER FULLY EXPERIenced OMC outboard mechanic, also experienced on all types of chain saws, 2 and 4 cycle engines. Top salary and permanent position if qualified. State employment history. Apply Box 779, Parksville, N.B.

ment firm requires experienced REPUTABLE OFFICE EQUIPadder and typewriter serviceman. Electronics an asset. Excellent working conditions. All fringe benefits. Victoria Press, Box 887.

DENTAL ASSISTANT FOR COLwood practise, experience an asset but not required. Reply stating age, experience and salary expected, Victoria Press, Box 21.

MAIDS AND HEAD HOUSEkeeper required, some experience an asset. Apply to Manager, Redwood Park Motel, 141 Gorge Road East.

CARETAKER REQUIRED IMMEdiately for 70-Suite Apartment Block. Phone 385-3435.

WANTED DRIVING INSTRUCtor, immediately, or will train suitable applicant. Send resume to Victoria Press, Box 6.

TAXI DRIVERS WANTED, CLASS 4, and Chief's permit required, guaranteed weekly wage and commission, apply 906 Government.

WOMAN IN VICINITY BLANshard—Bay Street with car for day care, before and after school. 382-9742.

ACTIVE LADY PENSIONER AS live in housekeeper or daily help, for elderly couple. 384-6539.

COMBINATION WEEKEND COOK and kitchen help, full time. Apply 1450 Hillside.

FULL TIME SHIFT WORKER needs mature babysitter for 1 child. 384-6335.

BABYSITTER REQUIRED FOR kindergarten child in Macauley School, Esquimalt. 384-7911.

HOUSEKEEPER, LIVE-IN, $200 per month plus room and board, prefer woman over 40, 385-6649.

SEARS-JUBILEE, BABYSITTER-housekeeper, live-in or close by. 385-3655.

21 HELP WANTED GENERAL

PROVINCE OF BRITISH COLUMBIA
requires
EXPERIENCED STENOGRAPHERS AND KEY PUNCH OPERATORS
VICTORIA

CLERK-STENOGRAPHERS require minimum of two years' experience, typing at 50 w.p.m. and shorthand at 100 w.p.m. Starting salary up to $505, depending on qualifications.

KEY PUNCH OPERATORS require minimum of one year's experience and 6,000 strokes per hour.

Obtain applications from CIVIL SERVICE COMMISSION OF BRITISH COLUMBIA, 544 Michigan Street, VICTORIA, and return IMMEDIATELY.
COMPETITION NO. 73:1642

LIONS GATE HOSPITAL
Requires
OCCUPATIONAL THERAPIST

CHARGE THERAPIST ($10,510-$11,690) (1973 RATE)
A Charge Occupational Therapist is required for this 650-bed accute General Hospital. Our Occupational Therapy Department is 8-years-old and includes full facilities. Expansion plans encompass Rehabilitation Day Care, Accute Medicine and Surgery.
In conjunction with the School of Rehabilitation Medicine, University of British Columbia, the Charge Occupational Therapist assists in conducting clinical training programs.
The applicant should have at least 3-years working experience as an Occupational Therapist which should include experience in at least one Accute Hospital and Rehabilitation Unit. It is preferable that the Charge Occupational Therapist have completed a recognized Post Graduate Course in some specialized field.

STAFF THERAPIST ($706.50-$883 MONTH) (1973 RATE)
The applicant must have graduated from an approved course in Occupational Therapy. It is preferable that the applicant have 2-years working experience in Occupational Therapy.
Please reply in confidence to:
THE PERSONNEL DIRECTOR
LIONS GATE HOSPITAL
230 EAST 13TH ST.
NORTH VANCOUVER, B.C.

LABORATORY TECHNICIAN
Forest Service, Research Division, Victoria. Under immediate direction, to perform routine chemical analyses of soil and plant tissues, using such instruments as a spectrophotometer, an automatic nitrogen analyzer, or an atomic absorption spectrophotometer. Requires Graduation with a diploma in the required technology from an approved technological institute, or equivalent training; good theoretical knowledge of applicable technology; a minimum of two years directly related experience. $680-$807. Obtain application from CIVIL SERVICE COMMISSION OF BRITISH COLUMBIA, 544 Michigan Street, VICTORIA, and return by OCTOBER 17, 1973. COMPETITION NO. 73:1621A.

CANADIAN DISTRIBUTOR
NEW CAXTON ENCYCLOPEDIA
An excellent opportunity for individual or company to enter an exciting growth industry.
You will be handling a famous publication with the chance to visit London, England and Toronto office.
This is a challenging situation offering unlimited potential for profits and growth.
Apply in strictest confidence to: Lexicana Publications, Box 662, Station B., Willowdale, Ontario.

HEALTH CARE SERVICES
UPJOHN LIMITED
IS HELP!
for convalescents, elderly people, children. If you are experienced in home nursing, housekeeping and child care, H.C.S.U.L. will employ you full or part time; live in or daily, and pay you a competitive wage. Please call 388-6639.

CLERK WAREHOUSEMAN
We have a vacancy existing for a warehouseman. Job will involve mainly warehousing and stock control, as well as some clerical work. Our firm offers pleasant working conditions and good wages. Grade 12 education required. Good fringe benefits. Apply in own handwriting giving all particulars to P.O. Box 487, Victoria.

ALUMINUM SIDING APPLICATORS
Alcan Canada Almetco Division reuqires established or trainee applicators for all Vancouver Island locations including Victoria. Training programme provided. Men qualified in other trades most welcome. For an interview phone 386-6174.

WANTED: MECHANICALLY INclined person for car lot and maintenance work. Must be reliable, neat, willing to work and have excellent driving record. Salary according to ability, advancement upon merit. Usual company fringe benefits. Apply in writing to P.O. Box 901 Victoria.

CAPABLE HOUSEKEEPER WHO would enjoy maintaining a good home. Well-known, retired executive in de luxe apt., requires live-in homemaker under 60. Starting salary, $200 plus board and room. Permanent. 385-8554.

INTERMEDIATE STUDENT REquired by expanding Nanaimo firm of Certified General Accountants. Public practice experience preferred. Apply in writing to Barclay, Tarr, Walters and Company, Box 85, Nanaimo, B.C.

NAVAL RESERVE
Needs young men aged 17-25, who are looking for a challenging part time vocation. Ex-Regular Force inquiries invited. HMCS Malahat, 388-2241.

FOOD SERVICE SUPERVISOR with hospital experience and has taken a qualified course in food service. Apply to Food Manager, Gorge Rd. Hospital, 63 Gorge Rd. E.

FRONT END ATTENDANT wanted, must be experienced, full time. Apply Union 76, Burnside and Douglas. Also required part time front end man, must be experienced, to work weekends.

SERVICE STATION REQUIRES man for light duties including some janitorial work. Older man preferred. Must be willing to work shifts. Apply Victoria Press Box 877.

MATURE WOMAN WHO LIKES cooking to prepare plain meals for 10 persons. Near Beacon Hill Park. 2:30-6:30. Pleasant atmosphere. 385-4632.

RETIRED ACTIVE COUPLE
Required to manage small downtown commercial apartment block. Apply A. Bernard and Co. Ltd., 655 Fort Street.

GIRLS OR WOMEN WANTED IMmediately for new apartment cleaning. Full or part-time. Apply Bob's Janitorial Service, 1105 Alston.

LIVE-IN HOUSEKEEPER REquired for elderly gentleman. No nursing required. Mainly cooking. All found. Phone 386-0721 or 478-7509 evenings.

CABINET INSTALLERS
Needed who are proud of their work. Send resume, references and expected wage to Victoria Press, Box 5.

HI! MY NAME IS TERRY AND my sister's name is Cindy. We need an older woman to live in and care for us. We are 6 and 7. Please phone 384-1855.

WEEKEND COOK WANTED night shift, starting $3.00 hour, waitress wanted, part-time night shift, apply in person 9 to 5, Coffee Mac's, 617 Gorge.

WINDOW CLEANER, EXPERIenced only. Must be capable on high ladders. Full or part time, top wages. Dobbs Window Cleaners, 382-3962.

BRISTOL TOWN
631 Fort St. Male hairstylist required. Clientele preferred. Must be compatible. 383-0433, 386-7282.

21 HELP WANTED GENERAL

FOREIGN SERVICE COMMUNICATORS CM-3
Now $7041 - $7737
Effective Dec. 3, 1973: $7463 - $8201
(Plus allowances while abroad)
DEPARTMENT OF EXTERNAL AFFAIRS

This competition is open to both men and women residing in Manitoba, Saskatchewan, Alberta and British Columbia.

Applications should have recent experience in operating teletype and related equipment in major telecommunications centres and be prepared to serve in Ottawa and abroad.

Proficiency in either English or French is required.

Competition posters and application forms are obtainable at the nearest Public Service Commission Office, Post Office and Canada Manpower Centre.

Send application form (PSC 368-401) to,
Staffing Section,
Department of External Affairs,
125 Sussex Drive,
Ottawa, Ontario,
K1A 0G2
not later than October 19, 1973.

Appointments as a result of this competition are subject to the provisions of the Public Service Employment Act.

PLEASE QUOTE COMPETITION NUMBER 73-EXT-003

EATON'S
Interior Design Co-ordinator
The successful candidate will be an experienced professionl interior decorator with the creative and administrative ability to co-ordinate the effort of the Eaton's Victoria interior design department: competent to plan each phase of an interior design assignment to its conclusion; have an effective selling ability; skilled in the supervision of staff. Applicants must have formal training in interior design and qualify for membership in the Interior Design Institute of B.C. The position provides full staff benefits and a salary commensurate with one's qualifications. Please apply to the personnel department, 5th floor Eaton's Victoria, 9 a.m. - 5 p.m. Monday through Friday.

SECURITY OFFICERS
A limited number of vacancies will occur in the near future for Security Officers to work in our out of town location on a 3-month rotational basis.
These officers will be mature, capable and interested in security work. Some locations provide an opportunity for overtime.
Preference is given to Ex-members of the Canadian Armed Forces, Police and Fire Department. Transportation, single accommodation and board supplied.
Requirements: Height, 5'9", good physical condition, no emotional problems, clean record.
Please reply by letter only to:
Pinkertons of Canada Ltd.
No. 301—1037 West Broadway
Vancouver 9, B.C.

K-MART
MANAGEMENT TRAINEES
We have immediate openings for recent graduates to train on the job for:
STORE MANAGEMENT
With future opportunities in home office and administrative positions.
WE OFFER
—5 year training programme.
—good starting salary.
—paid holidays.
—free life insurance.
—group life insurance, pension plan and other benefits.
QUALIFICATIONS
—leadership ability.
—junior matriculation minimum.
—preference given to college graduates.
—must be prepared to relocate.
For further information: Applications will be accepted at 3986 Shelbourne St.

SALARY PLUS!!
This is more than a job and has no fixed income. Major duty as driver of panel truck for wholesale meat plant. Lifting and average physical condition necessary. Salary during training phase. Bonus system within 2 months. Need mature, reliable, trustworthy, and willing employee to assume responsibility and work some extra hours. Regular review and opportunity to participate. Reply Victoria Press 872 giving personal, educational, and employment history — before October 10th. Enquiries only between 9-11 a.m. weekdays. 382-4742.

WAITERS WAITRESSES
Experienced
PAULS
Steady and full time, some shift work. Apply 1900 Douglas St.

TELEPHONE SALES
Permanent position, 20-30 hours per week, with old established company. $2.25-$3 per hour. No experience necessary. Morning, afternoon and evening shifts available. Call 386-9122 or 386-9422 or 386-7213.

DISPENSING OPTICIAN
Experienced dispenser required for busy optical store. Full or part time. 386-7578.

HOUSEMAN, FULL TIME, REquired for general duties during weekdays at private hospital, quiet and pleasant atmosphere. Only those looking for a happy work situation need apply. Phone 598-4521 for interview.

WANTED: FIRST CLASS AUtomobile painter, permanent position, good working conditions, and fringe benefits. Apply body shop manager, Cornell Chev. Olds., 385-5777. Victoria.

HOUSEKEEPER — COMPANION wanted immediately. Live in with elderly lady in comfortable bungalow. 598-5055.

WANTED: EXPERIENCED motel maids. Apply noon-5 p.m., Paul's Motor Inn Lobby, 1900 Douglas St.

WOMAN TO BABYSIT BOY 4, girl 1, your home or ours, Bay St. or Esquimalt Rd. area. 386-9197 after 5 p.m.

EXPERIENCED BREAKFAST cook wanted, 1 or 2 shifts a week. Apply Oak Bay Beach Hotel, 598-4556.

EXPERIENCED WAITRESS. Apply between 11-3 p.m., Coffee House, 3131 Douglas St.

ASSISTANT MANAGER FOR townhouse complex, immediately. Call 477-5422.

FULLY QUALIFIED HAIRdresser to manage beauty salon on Fort Street. 388-9022 or 382-4094.

GUITAR TEACHER WANTED. Folk or classic. Victoria Press, Box 899.

WANTED: CABINET MAKER and installer, 382-9014, apply 528 Hillside.

TAXI DRIVERS NEEDED, ALL shifts. Class 4 and Chief's permit necessary. 820 Cormorant. 386-0922.

EXPERIENCED WAITRESSES for day and afternoon shift. Apply in person Scott's Restaurant.

BABYSITTER WANTED. LIVE IN or out. Phone 388-6611, Suite 124.

21 HELP WANTED GENERAL

CAMP HANDYMAN
Required by
MacMILLAN BLOEDEL
Queen Charlotte Division

This is a permanent full-time position and offers year-round employment.

THE LOCATION: JUSKATLA, a logging camp community of approximately 175 people, connected by highway to both major centres on the Island. Accommodation is available for a married couple.

THE JOB: Responsible for and must be competent at maintaining electrical systems (line work and house wiring), sewer and water systems. Should also be familiar with oil-fired hot water boilers and furnaces, carpentry, plumbing and propane appliance repair experience desirable.

Applicants please contact:
MacMillan Bloedel Limited
J. G. Carroll,
Juskatla, B.C.
Phone 557-4212 Port Clements
V. Mauro,
1196 West Pender St.
Vancouver 1, B.C.
W. E. Mosher,
227 Commercial St.
Nanaimo, B.C.

PERSONNEL OFFICER
The B.C. Hydro Gas Group, Burnaby, B.C., requires a Personnel Officer.

DUTIES:
Principal duties include adminiestration of recruitment, selection and placement, welfare plans and employee appraisal and development programs. The Personnel Officer also engages in employee counselling and labor relations activities.

QUALIFICATIONS:
University degree with emphasis in personnel administration and industrial relations plus three years of successful related experience or partial university plus several years of successful related experience.

Salary ranges $952 to $1142 and is due for review in December, 1973. Liberal fringe benefits including three weeks annual vacation in 1974.

Please submit details of qualifications in writing to:
Mr. G. Matthew,
Staff Services Supervisor,
B.C. Hydro and Power Authority,
Gas Group,
3777 Lougheed Highway,
Burnaby 2, B.C.

DIRECTOR OF NURSING
CHILLIWACK GENERAL HOSPITAL
CHILLIWACK, B.C.

Applications are invited for the position of Director of Nursing — this position becoming vacant due to the retirement of the present director, January 31st, 1974.

Applicants should have successful supervisory or nursing administration experience — Bachelor or Masters Degree desirable.

The Chilliwack General Hospital is a 266-bed hospital, comprised of 152 General Active Treatment beds, 20 psychiatric beds, 16 Rehabilitation beds, and a 78-bed Extended Care Unit. Plans are underway for a new 6-bed intensive Care Unit, renovation of the Pediatric Department, and the addition of 10 Extended Care beds.

Please reply in confidence to:
Administrator,
Chilliwack General Hospital,
45550 Hodgins Avenue,
Chilliwack, B.C.

IMMEDIATELY
Female graduate practical or mature experienced nurses aid for large rest home near Beacon Hill Park. 4 shifts per week. Extra on stat. holidays. 2 evenings 3:30 to 12 midnight and 2 nights 12 to 8:30 a.m. Phone 598-2465 after 6 p.m.

EXPERIENCED WAITRESS REquired. Apply in person only. Smitty's Pancake House, 1150 Government.

TAXI DRIVERS WANTED CLASS 4 and Chiefs permit, over 25, 386-7768.

BAKER'S HELP, EXPERIENCED preferred. Apply Minten's Drive-In Bakery, 2405 Douglas.

DAYCARE. YOUR HOME. CLOSE to Colwood elementary school, 478-6192.

21 HELP WANTED GENERAL

ROOM AT THE TOP FOR YOU . . . IN ONE OF CANADA'S FASTEST-GROWING RETAIL ORGANIZATIONS!

IF YOU HAVE ASPIRATIONS FOR A SECURE FUTURE, RAPID ADVANCEMENT AND TOP INCOME. YOU WILL BE INTERESTED TO HEAR THAT WE HAVE IMMEDIATE OPENINGS IN OUR STORE MANAGEMENT TRAINING PROGRAM. WE ARE A FAST-MOVING, FAST-GROWING CANADIAN RETAIL CHAIN WITH STORES FROM COAST TO COAST.
YOUR STARTING SALARY WILL BE ATTRACTIVE ONE AND WILL APPEAL TO BOTH UNIVERSITY AND HIGH SCHOOL GRADUATES. ONCE YOU ARE QUALIFIED FOR STORE MANAGEMENT YOU CAN EXPECT TO EARN FROM $10,000 UPWARDS ANNUALLY. THE RANGE EXTENDS TO $40,000 AND OVER. ALONG THE WAY, YOU WILL ENJOY LIBERAL BENEFITS, INCLUDING PENSION PLAN, GROUP LIFE AND HEALTH INSURANCE PLAN, TAKE OUT SUMMER AND WINTER VACATIONS.

QUALIFICATIONS
—YOU HAVE LEADERSHIP ABILITY
—YOU ARE A HIGH SCHOOL GRADUATE WITH BUSINESS EXPERIENCE OR A RECENT COLLEGE GRADUATE IN COMMERCE OR BUSINESS ADMINISTRATION
—YOU ARE WILLING TO ACCEPT PERIODIC EXPENSE PAID TRANSFERS

DOES THIS SOUND LIKE YOU? THEN WRITE US GIVING FULL PARTICULARS ABOUT YOURSELF TO:
VICTORIA PRESS BOX 878

DALMYS (Canada) Ltd.
A Canadian Chain of ladies fashion stores will be opening their first store in Victoria next month.
—The location — 709 Yates St.
—We have openings for the following positions:
CASHIERS — Bookkeeping and Accounting. Experience definitely an asset.
DEPT. HEADS — For our sportswear, dress, coat and fur coat departments.
SALESPEOPLE — For all departments. Full time and part-time help required.
—Applicants should have a flair for fashion and experience in meeting the public.
—We offer excellent salary and working conditions. Please apply in writing to Victoria Press Box 883.

EXPERIENCED WINDOW cleaners, only fully experienced need apply, this is a permanent and full time position. Starting wage $4 per hour. Apply Bobs Janitorial Service, 1105 Alston.

MANAGER CARETAKER, RELIable couple for highrise. Experienced. Victoria Press Box 888.

HOUSEWIFE AS BOOKING agent for California-Nevada bus tours. 112-435-0259.

22 OFFICE HELP

ADVERTISEMENTS IN THIS CLASSIFICATION MUST COMPLY WITH THE BRITISH COLUMBIA HUMAN RIGHTS ACT SEE COLUMN 1

BRANCH MANAGER
Rapidly expanding Credit Union in Victoria area, requires a Branch Manager.
The applicant should have experience in the banking or finance field and be familiar with data processing.
Salary commensurate with experience, liberal fringe benefits. Apply Victoria Press, Box 7.

PUBLIC ACCOUNTING FIRM REquires: (1) Bookkeeper (2) Student in 4th or 5th year of C.G.A. course. Salary commensurate with experience. Send resume to: Mann, Moulson, LeMarquand and Co., 912 - 1175 Douglas St.

COMMUNITY SERVICES INFORMATION DIRECTORY

Adoption, Foster Care, Child Protection, Unmarried Parents:	
— Victoria, Oak Bay, Esquimalt, Saanich and Central Saanich	382-5121
— View Royal, Langford, Colwood, Sooke	478-5516
— Sidney, North Saanich, Gulf Islands	656-3941
Alcoholism	383-0415
Birth Control	385-3356
Birthright	384-1431
Cool Aid	383-1951
Crisis Line (24 Hours)	386-6323
Day Care, Family and Marriage Counselling	382-5121
Emergency numbers, see the inside cover of the Telephone Directory:	
Environmental Centre	592-1281
Family Allowance, Old Age Security and Guaranteed Income Supplement	388-3631
Financial Assistance (Social Allowance and Supplement to Old Age Security):	
— Victoria	384-0571
— Saanich	385-4451
— Oak Bay, Esquimalt, Langford, Colwood, Sooke	478-5516
— Sidney, Central and North Saanich, Gulf Islands	656-3941
Greater Victoria Assoc. for Retarded	382-4212
Homemaker	382-5135
Landlord and Tenant Advisory Bureau	382-3196
Legal Aid — Criminal and Civil	382-6131
Saanich Mental Health Centre	479-1602
Victoria Mental Health Centre	387-6311
Public Health (Pre-Natal, Well Baby, Immunization and V.D. Clinics; School Health Services; Sanitation Services):	
— Victoria, Esquimal	385-3351
— Saanich, View Royal	386-3251
— Oak Bay	598-3311
— Langford, Colwood, Metchosin	478-1757
— Sidney	656-1188
— Sooke	642-3122
— Ganges	537-5424
School Districts	
No. 61 — Oak Bay, Esquimalt, Saanich, City of Victoria	592-1211
Community Relations Office	592-1211
No. 62 — Langford, Colwood, Metchosin, Port Renfrew	478-1781
No. 63 — Rural Saanich, Central Saanich, North Saanich, Sidney	656-1111
Pre-Schools, Co-operative	592-9897
Services for the Elderly	388-4268

Published Daily as a Public Service

Classified — Victoria's Largest Proven Market Place — Where Your Articles Sell Faster! Cost Less to Sell — 386-2121

Bruce Lowther

BUREAU OF USELESS INFORMATION: Friday's answer—The General is in my view among the best of the silent screen comedies. The title role was played by a train run by Buster Keaton on behalf of the South against the North in the U.S. civil war. Funny thing, though, Scarlett O'Hara never appeared in The General nor did Rhett Butler. Odd.

Today's question couldn't be more simple. Name the actors and actresses who played the title roles in the movie Bob and Carol and Ted and Alice. Trivia experts can name the TV series stars, too. Answers Wednesday. □

Saturday Highlights

NEW STUFF: Channel 6 starts the fairish new situation comedy Bob and Carol and Ted and Alice at 7 p.m. while Singalong Jubilee starts a new season at 10:30 p.m. on Channels 2 and 6.

C-7:00 p.m.—PBS repeats its 2½-hour special about juvenile courts, mainly a Frederic Wiseman film—9.

C-8:00—The Charlie Brown Thanksgiving show—2, 6.

C-8:30—Opry Land is a Nashville music special led by Wayne Newton, Ernie Ford, Petula Clark—2, 6.

C-9:30—A CBC special choosing the best films seen on the CBC in 1972. It's called Wilderness Awards—2, 6.

Saturday Sport

● C-10:00 a.m.—Baseball playoffs begin with the American League and Oakland at Baltimore—5.

C-11:00—CFL football, Calgary at Toronto—2, 6.

C-12:30 noon—Football, Stanford at Illinois—4.

● C-1:00 p.m.—National League baseball playoffs begin with New York Mets at Cincinnati—5.

C-3:00—A Vancouver horse race—2.

Saturday Movies

C-10:00 a.m.—To Kill a Dragon (1967 nitro suspense, more dud that bang), Jack Palance, Aldo Ray—13.

C-2:00 p.m.—Thunder Over Arizona (1956 westernothing), George Macready, Skip Homeier. Great movie-viewing today but not until later—11.

C-2:30—Blindfold (miserable 1966 light spy stuff), Rock Hudson, Claudia Cardinale. Best seen with a blindfold over your eyes—7.

3:00—Objective Burma (1945). Errol Flynn won the war in many movies but this was the most objectionable—13.

C-4:30—Sweet Sweet Rachel (fair 1971 chiller), Stefanie Powers, Alex Drier. The pilot for Sixth Sense—5.

C-6:30—Masque of the Red Death (1964 Vincent Price). One of the more successful efforts to turn Poe into a movie—7.

● 8:00—From Here to Eternity (1954 Pearl Harbor classic), Burt Lancaster, Sinatra, Deborah Kerr, Montgomery Clift, Donna Reed, many more. So much better than Tora Tora Tora—13.

C-8:30—The Alpha Caper (new theft suspense, might be good), Henry Fonda, Leonard Nimroy—4.

C-9:00—Support Your Local Sheriff (fairly entertaining 1968 anti-establishment western), James Garner, Joan Hackett—5.

C-9:00—You'll Like My Mother (1972 psycho, a real chiller), Patty Duke, Richard Thomas, Rosemary Murphy. A far cry from the Waltons—8.

C-9:00—Three Violent People (unviolent, uninteresting 1956 western), Charlton Heston, Anne Baxter, Gilbert Roland—11.

C-9:00—PT 109 (sad 1963 JFK at war), Cliff Robertson—12.

● 9:30—Wild Strawberries (1958 Ingmar Bergman faces death), Victor Sjostrom. One of his best—9.

C-11:00—Wrecking Crew (1969 Matt Helm boredom), Dean Martin and assorted broads. Last of the Helms, thankfully—7.

C-11:15—Yellow Rolls Royce (good 1965 all-star comedy-drama), Rex Harrison, George Scott, Ingmar Bergman, zillions more—5.

C-11:15—You'll Like My Mother (see 9:00)—6.

● C-11:30—The Prime of Miss Jean Brodie (excellent 1969 Oscar-winning romantic drama), Maggie Smith, Robert Stephens, Pamela Franklin—8.

11:30—The Gamma People (1954 sci-fi, aging but not bad), Paul Douglas, Eva Bartok. Douglas died far too soon—13.

C-11:45—Mirage (forgettable 1965 amnesiac), Gregory Peck, Walter Matthau and the lady with the devoted fans, Diane Baker—2.

C-11:45—King Solomon's Mines (jolly good 1950 Africadventure), Stewart Granger, Deborah Kerr. Love those tall warriors—4.

C-11:50—Taras Bulba (hopelessly hambone 1962 barbarians), Yul Brynner, Tony Curtis. One Bulba that should be planted in barren soil—12.

1:30 a.m.—The Woman Who Came Back (corny 1945 witch chiller), Nancy Kelly. Times do change: Priscilla Alden said "Why don't you speak for yourself, John?" but Martha Mitchell said "Shut up, John"—13.

Saturday Radio

NOTE: No baseball playoff broadcasts have been reported to me.

1:30 p.m.—Hot Air: Jimmie Lunceford—CBU (690).

8:00—CBC Stage's drama is The Devil's Petition, set in 1830 in Ontario—CBU.

10:00—Collage is a new CBC series about Montreal night life—CBU-FM (105.7).

●—Recommended; C—Color.

Program Schedules for Saturday

Programs subject to last minute changes by stations concerned

CBUT 2	KOMO 4	KING 5	CHEK 6	KIRO 7	TIME	CHAN 8	KCTS 9	KTNT 11	KVOS 12	KTVW 13
French Program	Super Friends	Addams Family	Singin' Time	Flintstones	8:00	Singin' Time			Cartoons	Flash Blaidon
French Program	Super Friends	Emergency Plus	Red Fisher	Bailey's Comets	8:30	Red Fisher			Bailey's Comets	Fury
French Program	Lassie Rangers	Butch, Sundance	Uncle Bobby	Scooby Doo	9:00	Uncle Bobby			Scooby Doo	Contact
French Program	Ghost Chasers	Star Trek	Uncle Bobby	Scooby Doo	9:30	Uncle Bobby			Scooby Doo	Contact
French Program	Brady Kids	Baseball	Wrestling	Favorite Martians	10:00	Rupert Bear			Favorite Martians	Movie
French Program	Mission Magic	Baseball	Wrestling	Jeannie	10:30	Waterville Gang		News (10:45)	Fantastic Four	Movie
Football	Superstar Movie	Baseball	Football	Speed Buggy	11:00	Puppet People		Across Fence	Speed Buggy	Movie
Football	Superstar Movie	Baseball	Football	Josie, Pussycats	11:30	Fantastica		Farm, City	Centre of Earth	Movie
Football	Film	Baseball	Football	Archie	12:00	Musical Friends		NFL Game	Archie	Roller Games
Football	Football	Baseball	Football	Fat Albert	12:30	Musical Friends		Wally's Shop	Fat Albert	Roller Games
Football	Football	Baseball	Football	Children's Films	1:00	Kitchen Secrets		Roller Derby	Children's Films	Soul Train
Sportsweek	Football	Baseball	Sportsweek	Children's Films	1:30	Survival		Roller Derby	Children's Films	Soul Train
Film	Football	Baseball	Under Attack	Green Acres	2:00	Movie Review		Movie	Jeannie	Paul Bowman
Film	Football	Baseball	Under Attack	Movie	2:30	Roller Derby		Movie	Page 12	Paul Bowman
Horse Race	Football	Baseball	Kitchen Secrets	Movie	3:00	Roller Derby		Movie	Outlook	Movie
Film	Football	Baseball	Survival	Movie	3:30	Under Attack		Movie	Conference	Movie
Youth Cinema	Ski West	Comm. Workshop	Youth Cinema	Movie	4:00	Under Attack	Sesame Street	Lassie	Cartoons	Movie
Youth Cinema	Sportsman	Movie	Youth Cinema	Wagon Train	4:30	World of Sports	Sesame Street	Nashville Music	Cartoons	Movie
Bugs, Runner	World of Sports	Movie	Bugs, Runner	Wagon Train	5:00	World of Sports	Mister Rogers	Explorers	Barnaby Jones	Movie
Bugs. Runner	World of Sports	Movie	Bugs. Runner	News	5:30	World of Sports	Electric Company	Travel Passport	Barnaby Jones	Movie
Update	World of Sports	News	Update	News	6:00	Wrestling	Zoom	Wrestling	News	Prevue
Music Machine	News	News	Music Machine	Movie	6:30	Wrestling	Vince Lombardi	Wrestling	Carol Burnett	Prevue
Par 27	Lawrence Welk	Treasure Hunt	Bob and Carol	Movie	7:00	Saturday Date	Juvenile Court	It Takes a Thief	Carol Burnett	Boxing
Replay	Lawrence Welk	Let's Make Deal	Replay	Movie	7:30	Police Surgeon	Juvenile Court	It Takes a Thief	Dusty's Trail	Boxing
Peanuts	Partridge Family	Emergency	Peanuts	All in the Family	8:00	Hawaii 5-0	Juvenile Court	Big Valley	All in the Family	Movie
Opry Land	Suspense Movie	Emergency	Opry Land	M.A.S.H.	8:30	Hawaii 5-0	Juvenile Court	Big Valley	Dad's Army	Movie
Opry Land	Suspense Movie	Movie	Opry Land	Mary T. Moore	9:00	Movie	Juvenile Court	Movie	Movie	Movie
Wilds Awards	Suspense Movie	Movie	Wilds Awards	Bob Newhart	9:30	Movie	Movie	Movie	Movie	Movie
Wilds Awards	Griff	Movie	Wilds Awards	Carol Burnett	10:00	Movie	Movie	Movie	Movie	Movie
Singalong Jubilee	Griff	Movie	Singalong Jubilee	Carol Burnett	10:30	Movie	Movie	Movie	Movie	Movie
News	News	News; Movie	News; Movie	Movie	11:00	News		Roller Derby	Movie	Movie
Sports; Movie	News; Movie	Movie	Movie	Movie	11:30	Movie		Roller Derby	Movie	Movie
Movie	Movie	Movie	Movie	Movie	12:00	Movie		News	Movie	Cliffhanger
Movie	Movie	Movie	Movie	Movie	12:30	Movie			Movie	Cliffhanger

22 OFFICE HELP

CLERK

An experienced person is required at once to institute and supervise a filing system connected with real estate. General office management with opportunity for advancement. $522 to $614 per month. apply in writing with full details to The Chairman, B.C. Housing Management Commission, 1027 Pandora Ave., Victoria.

LEGAL OFFICE REQUIRES DICTAPHONE TYPIST WITH SPEED AND ACCURACY. SALARY COMMENSURATE WITH EXPERIENCE. CONTACT, MRS. AUDETTE, 388-6657.

PRICING CLERK REQUIRED for wholesale business, please reply giving details of any experience to P.O. Box 1355, Victoria, B.C.

COMPETENT PAYROLL CLERK and bookkeeper, Victoria Press, Box 886.

EXPERIENCED BANK TELLER required. Phone Mrs. Christman, 386-2102.

RECEPTIONIST REQUIRED FOR law office, Wilson and Hitch, 385-8741.

SELL IT FAST Through CLASSIFIED 386-2121

23 SKILLED TRADES

ADVERTISEMENTS IN THIS CLASSIFICATION MUST COMPLY WITH THE BRITISH COLUMBIA HUMAN RIGHTS ACT SEE COLUMN 1

WORLD OF PLEASURE
Requires Experienced
INBOARD-OUTBOARD and-or OUTBOARD MECHANICS

Our rapidly expanding Leisure Company is needing an I-O specialist and a Marine Outboard Mechanic. Contact Wayne Adderson:
386-8424
WORLD OF PLEASURE
3388 Douglas, Victoria

HAIRDRESSER NEEDED FULL or part time. Cordova Bay area. 658-5914 or 478-5611.

ELECTRICIANS NEEDED, EXperienced in wiring with Loomex. 245-3311.

PLASTERERS REQUIRED. Union wages paid. Apply 808 Douglas Street.

CARPET LAYERS AND HELPers. Only experienced need apply. 386-9751, 383-3796.

23 SKILLED TRADES

JOURNEYMEN-PAINTERS AND BODYMEN
Required. Modern new shop with top quality equipment. Excellent working condition with top pay and benefits including paid-up Dental Plan. Apply in person or telephone 386-3516 or 388-9149.
Metro Auto Body Centre
3124 Napier Lane
METRO TOYOTA LTD.

B.C. FOREST PRODUCTS LTD. Renfrew Logging Div. Port Renfrew B.C. requires a fully qualified cat-mounted drill operator with blasting ticket. $5.75 per hour, with excellent fringe benefits. Daily free bus service to Duncan, Lake Cowichan and Victoria areas. Bunkhouse accommodation available if required. Apply by phone weekdays to Colin Barker, 647-5511 or write to the above address.

Bricklayer Required

For custom fireplace and chimney in Mill Bay area. Work to commence within 60 days. Rough-in only required. Apply Victoria Press, Box 893.

Electrical Contract

For 1600 sq. ft. home in Mill Bay area within 60 days. Owner will be in Victoria on Oct. 11 and 12 to complete details. If interested apply Victoria Press, Box 892.

PLUMBER NEEDED

Owner constructing 1600 sq. ft. home in Mill Bay area. Requires plumber to quote for labor and materials with or without porcelain fixtures. Job to start within 60 days. For interview write Victoria Press, Box 891.

Dry Wall Applicator

Dry Wall and Applicator required for 1600 sq. ft. home in Mill Bay area. Work to commence within 90 days. Apply Victoria Press, Box 894.

SHEET METAL FURNACE INstaller, preferably with oil burner and electrical connection experience. Exclusive installation contract available to the right man. Send resume of experience, driver's licence number, etc. to Victoria Press Box 864. All replies treated in confidential manner.

BOOKKEEPER
Wanted by restaurant operation. Requirements: payroll, percentage control, complete set of books, wage negotiable. Apply 1021 Pandora Ave. 10 a.m.-noon.

CREATIVE CARPENTER REquired by display company as supervisor of Museum construction project in Florida Project to take 4 to 5 months. All expenses paid. Reply Victoria Press, Box 18.

QUALIFIED ELECTRICIAN, IMmediately. List full qualifications and references. State age, marital status etc. to Victoria Press, Box 866.

RETAIL TIRE STORE REquires man for front-end alignment position. Salary plus commission. 386-0214.

WANTED: QUALIFIED BREAD and bun man for small bakery, please state qualifications to Victoria Press Box 879.

FINISH CARPENTERS, EXPERIenced in all phases of general construction. Permanent position. 592-7122.

EXPERIENCED CEMENT FINISHER. 479-5354.

24 SALES PERSONS AND AGENTS

ADVERTISEMENTS IN THIS CLASSIFICATION MUST COMPLY WITH THE BRITISH COLUMBIA HUMAN RIGHTS ACT SEE COLUMN 1

MOBILE HOME and MODULAR HOME SALESMAN

—Vancouver Island's largest dealer is again expanding.

—We need 6 extra people including 2 supervisory personnel.

—Only those now earning over $10,000 a year need apply.

—Experience in our industry not required.

SEND RESUME TO:
D. M. CAUL
General Manager
WAGON TRAIN HOMES LTD.
2515 GOVERNMENT
VICTORIA, B.C.

REALTORS!

Are you disillusioned with management competition, lack of intelligent assistance? Are you left to sink or swim in difficult situations? Are you high pressured with charts and graphs and averages? Would you prefer a congenial association with dedicated fellow realtors in a happy office with as much or as little assistance as you require? Would you appreciate the backing of a well established and respected Company name? Please Phone:

GEORGE BLACKBURN OF
JACK MEARS
OAK BAY REALTY LTD.
386-2291
IN CONFIDENCE

WE ARE NOW ACCEPTING APplications for 2 potential salesmen in Victoria. No high pressure; but must show initiative and demonstrate self discipline. A permanent position is offered with above average income plus commission including full fringe benefits. Selection will be competitive. Must have grade 12 or University and resident for some years. No travel. Write to Victoria Press Box 14, giving complete information. We guarantee a reply.

24 SALES PERSONS AND AGENTS

REALTORS
DO YOU LIKE TO LIVE? BUT YOU HAVE TO WORK. THEN I SUGGEST YOU CONTACT ME FOR AN INTERVIEW AND START PLANNING YOUR FUTURE IN A RURAL ATMOSPHERE WHERE WORK IS A PLEASURE. I WILL BE IN VICTORIA ON OCTOBER 7th and 8th. PHONE 592-0110.
R. L. Bergstrom
QUALICUM REALTY LTD.
Qualicum Beach, B.C.
752-6961

WESTERN CAN. DIVISION
OF INTERNATIONAL CO.
Requires sales personnel for expanding Victoria office to handle exciting new developments in a growth industry. Sales experience helpful but not essential. Full training provided. Please forward brief resume to P.O. Box 1655. All replies will be acknowledged.

LOCAL WELL ESTABLISHED office equipment firm has openings for salesman, experienced in selling various types of business machines. Unlimited opportunity for advancement and earnings. Excellent working conditions. Fringe benefits. No travel. Victoria Press, Box 887.

REALTORS
We don't want a crowd, just a few more good realtors. Our staff are all friendly, helpful, successful and each one is important to us. Scale to 90% commission.
JACK WALDRON
DOUGLAS REALTY LTD.
385-8784

SALESMAN FOR SPORTING goods or men's wear department. Mature person with some experience preferred, permanent position. Please give full particulars to Victoria Press, Box 876.

25 TEACHERS

THIS CLASSIFICATION ADVERTISEMENTS IN MUST COMPLY WITH THE BRITISH COLUMBIA HUMAN RIGHTS ACT SEE COLUMN 1

CARIBOO COLLEGE REQUIRES LEGAL STENOGRAPHIC INSTRUCTOR

DUTIES: The successful applicant will teach in the vocational division of the college primarily in a programme for training stenographers for employment in the legal field.

QUALIFICATIONS: The successful applicant will have graduated from high school and from a formal secretarial training programme. She will possess at least 5 years experience in the field as a legal stenographer and have a personality suitable to meet the demands of teaching. Previous supervisory or instructional experience will be an asset.

Salary scale: $11,983 to $14,857. Placement is based upon years of previous instruction.

Commencement date: November 19, 1973.

Competition Closing date: October 12, 1973.

Completed applications should be mailed to:
Principal, Cariboo College, Box 860, Kamloops, B.C.

GREATER VICTORIA SCHOOL DISTRICT NO. 61

TEACHERS REQUIRED

1. Special class for children with severe behavioral problems, intermediate level. Preference will be given to the candidate who has had experience with children with behavioral problems and in working closely with parents of such children.
2. Senior Secondary Home Economics (Foods).
3. Senior Secondary Industrial Education.

Applications are to be submitted by 4:30 p.m. Wednesday, October 10th, 1973, to Mr. G. Wall, Associate Director of Instruction-Administration, Greater Victoria School Districts, Box 700, Victoria, B.C. Applications are to be marked Competition (1.) 1473, (2.) 1573, (3.) 1673.

TEACHER
Dept. of Education, Jericho Hill School, Vancouver. To teach the blind in the subjects of Physical Education and English and preferably capable of teaching French at the Grades 6-9 level. Requires a British Columbia professional teaching certificate; preferably training in special education in the teaching of the blind or willingness to undertake such training. Salary depending on qualifications and experience, according to Teachers' salary scale. Obtain applications from the CIVIL SERVICE COMMISSION, 411 Dunsmuir Street, VANCOUVER, or 544 Michigan Street, VICTORIA, and return to VANCOUVER, by October 17, 1973. COMPETITION NO. 73:1413A.

SCHOOL DISTRICT NO. 63 (Saanich) requires senior Secondary Home Economics teacher, ½ time. Apply immediately to Teacher Applications Officer, School District No. 63, Saanich, P.O. Box 2010, Sidney, B.C. Applications close October 10th, 1973.

QUALIFIED PRE-SCHOOL SUpervisor for North Vancouver day care centre. Must be flexible and easy going. Please send age, experience, references to 1909 Queensbury Street, North Vancouver, B.C. 112-985-1810.

SELL IT FAST Through CLASSIFIED

26 PART TIME TEMPORARY HELP

ADVERTISEMENTS IN THIS CLASSIFICATION MUST COMPLY WITH THE BRITISH COLUMBIA HUMAN RIGHTS ACT SEE COLUMN 1

EATONS
Applications are being considered for a full-time position with supervisory responsibilities requiring retail merchandising experience. Please reply with particulars, in writing only, to the Personnel Manager, Eaton's, 1150 Douglas, Victoria, B.C. All replies will be held in confidence.

LADIES ARE YOU INTERESTED in occasional part-time work, within 3 miles of Keatings X Road and Veyaness Road? The work includes sorting, counting, or weighing various items to make up kits for the elementary school science program. Please apply in writing to P.O. Box 5130 Station B, stating age, marital status, recent job experience, hours available and phone number.

XMAS HELP
Girls to operate Santa photo camera, Nov. 17 - Dec. 24. in Victoria. $2.50 per hour plus bonus. Experience not necessary. Apply in writing including phone number to Santa Photo's, P.O. Box. 2026 Vancouver, B.C. Interviews to follow in Victoria.

DRIVING INSTRUCTOR, PART-time, male or female. 21 years or over. Must be holder of or obtained Class 4 licence. Clear driving record. Medically fit and experienced driver. Will give period of training to qualify as instructor. Please apply Victoria Press Box 896.

WANT TO TRAIN DRIVER FOR delivery truck. Capable of lifting and available for relief as required during the daytime period. Hourly rates. Must be responsible and have good driving record. Apply Victoria Press Box 873 giving details and experience.

AVON CALLING
People are nice when you call on them as an AVON Representative. You'll have fun and make friends selling our famous products. To learn how easy it is to start, call: Mrs. S. Burkinshaw 384-7345.

OLDER MAN WANTED FOR midnite to 8 a.m. shift, part-time, 3 nights on, 3 nights off. Semi-retired man preferred. Wages $2.80 per hour. Please apply personally at Westview Auto Service, Trans-Canada Hwy. at Tillicum.

MATURE COUNTER GIRL REquired part-time days to start, for Colwood. Must be neat in appearance. Phone Mrs. Copestick, 477-8323, between 9-12 for interview.

PART-TIME BABYSITTER needed, my home, nights and weekends, for 2 boys. Prefer mature person, Shelbourne-Haultain. Call 383-9847 after 5.

RELIABLE WOMAN FOR BABYsitting and light housekeeping, 3-5:30, Monday to Friday. Gordon Head. Call after 6, 477-4337. Live-in position will be considered.

EVENINGS AND SATURDAYS, require a few hours each week. Shorthand and typing. Experience required. Please write P.O. Box 823, Victoria.

ALTERATIONIST
For downtown ladies wear, 2 days a week, apply Victoria Press Box 881.

WANTED RELIABLE STUDENT or older woman for occasional babysitting evenings, Fairfield, 1 child, call 382-5535.

JANITORIAL FIRM REQUIRES part-time floor maintenance man. Nights only. Experienced man preferred. Victoria Press, Box 884.

2 PART-TIME FOOD waitresses, 12-2 p.m. 388-6684 ask for Manager or Assistant Manager for appointment. Phone after 6.

RELIEF PRACTICAL NURSE wanted for nights, 2 nights 3-11 p.m., and 2 nights 11 p.m.-7 a.m. Rest home, information 386-2721.

KIND CAPABLE WOMAN FOR light weekend duties in private home for lady, good wages, references. Victoria Press Box 889.

RELIABLE EVENING RELIEF for personal care home. 6-10:30 p.m. Monday-Friday. Please phone 383-5840.

PART AND FULL TIME DISpatchers required, steady work $2.50 per hour, apply 906 Government.

BROWNIE LEADER WANTED. Central Saanich, no experience necessary, phone 658-8484 and 652-3269.

WANTED SHELBOURNE-HILLside area, babysitter for 3-year-old boy. Several evenings a week. Reliable student welcome. 385-4783.

WANTED TYPIST, FRIDAY AFternoons for doctor's office. Write salary and experience to Victoria Press Box 15.

NIGHT AUDITOR TO WORK 4 shifts per week, please apply in person 229 Gorge Road East.

BABYSITTER WANTED, BURNside-Helmcken area, 1 child, my home, 479-2135.

OCCASIONAL BABYSITTER FOR 4-year-old boy. Vicinity McRae or Shelbourne Avenue, 592-7962.

PART-TIME EXPERIENCED FEmale clerk for specialty shop. 477-4539.

BABYSITTER WANTED, TUESday afternoons. 383-1320.

30 SITUATIONS WANTED

HELP PLEASE!
I am a 25-year-old girl trying to immigrate to Victoria, B.C. I need a job, preferably as a receptionist or telephonist in a hotel or motel, though anything considered. If you are willing to sponsor me, please write immediately including all relevant details of position and salary to: Mrs. C. F. Brookfield, 14 Brighton Rd., Auckland, 1, New Zealand.

MAN 41, WOULD LIKE STEADY employment: experience in retail hardware and garden supply lines. Licenced pesticide dispenser to March 1977. Good sales ability, personality and appearance. Former owner of own hardware store. Steady and reliable. Victoria Press, Box 900.

HAZEL TYPE NURSE COMpanion, age 50, excellent cook, attractive personality, desires live-in position, prefer congenial gentleman. References. Victoria Press Box 869.

YOUNG ENGERTIC MAN SEEKS position in Greater Victoria, married, experienced in shipping and receiving, fork lift, valid drivers licence, willing to work and learn. Please phone 652-3888.

MAN WITH TRUCK, WILL DO odd jobs, experienced painter, 385-1775, 383-8516.

30 SITUATIONS WANTED

A RETIRED COUPLE AVAILable to look after your home while you go on vacation, anytime after November 1. Good references available. Write Victoria Press, Box 865.

CARPENTERS HELPER, 23, 3 years' experience, married, hardworking and reliable anxiously, seeks steady position. Phone Ron 478-3333.

AVAILABLE FOR CONTRACT programing or systems. Excellent qualifications. Write L. Stafford, Rainbow Road, Ganges, Salt Spring Island. Phone 537-2937.

QUALIFIED EXPERIENCED play school, kindergarten or day care supervisor, has worked with handicapped children wants work. Victoria Press Box 11.

PROFESSIONAL TYPING
50c per sheet double space; 70c per sheet single space; rates on larger jobs. Free pickup and delivery. Material supplied. 479-7086.

CHILDLESS WIDOW WANTS live-in housekeeping-companion-driver job, for older ambulatory couple or ladies. Victoria Press Box 875.

10 YEARS MOVING AND storage management experience. Typing, filing, invoicing, payroll, phone and dispatch. 4-6 hours daily in 1-girl office. 592-4854.

NEED HELP? PROMPT, EFficient hauling and-or compost, basement, attic clean-up, etc. Free estimates. Day or evening. 477-4340.

EXCELLENT PSYCHIATRIC nurse requires suitable daytime employment. Victoria Press, Box 16.

CARPENTER. REPAIR WORK, renovations, fences, gutters, painting. Contract or by the hour. Phone 388-9567.

WOULD LIKE TO CARE FOR child, 2-3 years of age in Langford district. Have child the same age. 478-2415.

DAY CARE MY HOME, MONday-Friday. Lampson Street near Macaulay School. Large backyard. 383-8587.

MAN HAS HAD 20 YEARS EXPErience as shipper, receiver, and supervisor experience, needs permanent employment. 388-6811.

RESPECTABLE YOUNG LADY, 20, would like steady employment as florist helper, store work or an apprentice. 388-6811.

EXPERIENCED FRAMING AND finishing crew, good workmanship guaranteed. For estmiates call 478-2327.

PART-TIME LAND REGISTRY Office searches and application filing. Phone 592-1446.

FINISHING CARPENTER AVAILable with power tools. Post Office Box 192, Victoria.

ACCOUNTING, BOOKKEEPING, payroll. Weekly, monthly, parttime, reasonable. 383-5473.

OFFICES CLEANED ON REGUlar basis, very reasonable. 382-4454.

EXPERIENCED TYPING, AT home. Letters, essays, etc. 384-0471.

THE BEST IN CHILD DAY-CARE by retired nurse, my home. Langford. 478-6557.

FLORISTS' ASSISTANT, SOME experience. Willing to invest. Victoria Press, Box 9.

PAINTING, INTERIOR, EXTERIor, low rates. Free estimates. 383-0717.

GOOD CHILD CARE, MY HOME, weekdays. 388-4795.

PAINTING, INTERIOR AND EXterior. Free estimates. 592-6851.

EXPERIENCED DAY CARE, ESquimalt. 386-1658.

33 BANDS, MUSICIANS and ORCHESTRAS

EXPERIENCED MATURE drummer at liberty. Jazz, rock, country western. 384-4705, after 5 p.m.

MODERN, WESTERN COMBO, or pianist, available for dances, weddings. 384-3704.

WEDDINGS . . . SPECIALIZED music by J.G.A., 478-2468.

36 BUSINESS SERVICES AND DIRECTORY

Accounting Service

ACCOUNTING, BOOKKEEPING, payrolls. Fast, efficient and quality service by the experts.
SIMKIN ACCOUNTING SERVICE
31-A CADILLAC BUILDING (TOP FLOOR)
VICTORIA, B.C. 386-7074

PROFESSIONAL TYPING SERvices: Scientific, technical, business correspondence, manuscripts, theses, reports, xeroxing. Highest quality work, fast service, reasonable rates. 382-6731.

ALL PHASES OF ACCOUNTING including payroll and income tax. For large or small business. 592-0178.

SMALL BUSINESS BOOKKEEPing, payroll, personal income tax reports 478-5785.

Books

OAK BAY BOOKS
Used books bought, sold, exchanged. 1964 Oak Bay Avenue. 592-2933.

POOR RICHARD'S USED BOOKS
Bought — Sold — Exchanged
923 Fort. 384-4411, 106 W. Burnside

Carpenters

RENOVATION CONSULTANTS
Offer a complete construction service with skilled craftsmen to convert your waste space into productive living area. For free estimates and immediate service from the erection of a single wall to the renovation of your entire building please call:
592-7122

ALLERT CONTRACTOR SALES AND SERVICE
Complete renovations, additions, rumpus rooms. Free estimates. Dave Whiteway 478-6350, Gord Packard 386-0720.

COMPLETE RENOVATIONS, basement suite renovation specialty. Stairs and concrete work. Reasonable winter rates. Free estimates. 385-7442.

G. C. Luney Const. Ltd.
Additions and alterations
Commercial and Residential
477-2470

28 YEARS EXPERIENCE IN ALterations of all types, will co-ordinate our related sub trades for prompt service re estimates or planning, 478-2327.

WANT IT DONE NOW? REpairs, alterations, additions. Home and commercial. Free estimates. 477-9957.

D. A. SMITH GENERAL CARpentry. Remodelling, finishing renovations, additions. Free estimates. 386-8002.

36 BUSINESS SERVICES AND DIRECTORY

Carpenters

TIRED OF HIGH COST? ALL carpentry work. Jim, 385-8186 after 4:30.

EXPERIENCED CARPENTRY
Repairs, remodeling, $4.50 per hour. References, 384-2323.

ROOF REPAIRS, GUTTERS, downpipes, steps repaired. 386-1827.

CUSTOM CABINETS, KITCHEN, bathroom vanity. Free estimates. 384-0938.

ALL TYPES OF CARPENTRY
Free estimates. Reasonable rates. Call Mr. Roy 383-7488.

CUSTOM KITCHEN CABINETS and vanities. Phone Del Bertrand, 385-0406.

QUALITY WORK AT REASONable rates. Additions, renovations. Estimates, plans. Glover. 656-3745.

CARPORTS, SUNDECKS, rumpus rooms, general repairs. 477-8543 mornings or evenings.

SMALL JOBS MY SPECIALTY
Howie 478-4705

RENOVATIONS, ADDITIONS, odd jobs. 478-6267.

CARPORTS, SUNDECKS AND patios. 478-8787.

Carpet Cleaning

TURKO PERSIAN CARPET AND Upholstery Steam Cleaners. Specializing in wall-to-wall carpet cleaning. Also 9x12. Picked up, cleaned and delivered in 2 days. Cost $15. 382-2662.

CLEANING RUGS AND UPHOLstery is my business. Rugs dried less than 2 hours. All work done in your home. 385-7479.

BARON
Steam carpet and upholstery cleaning. Specializing in wall to wall and shag. 477-3414.

Carpets and Linoleum

CARPET TREND DEVALUES CARPET PRICES:
RUBBER BACKED SHAG $5.49 sq. yd.
INDOOR-OUTDOOR $2.95 sq. yd.
CMHC SCULPTURED NYLON $4.95 sq. yd.
SHORT PLUSH SHAG — 2-tone $7.95 sq. yd.
HARD-TWIST $8.95 sq. yd.
THOUSANDS and THOUSANDS of SQ. YARDS in STOCK AT ALL TIMES. WE install!
CARPET TREND
Skinner and Bay — Vic. West
386-7501

Carpet Clearance
LEFT OVER FROM CONTRACT
(5 rolls heavy shag — tangy, gold, purple, red, green
SPECIAL
AT ONLY $8.50 SQ. YD.
CONTINENTAL FURNITURE
716 JOHNSON 386-2458

HOURIGAN'S
CARPETS AND LINOS LTD.
FLOOR COVERING SPECIALISTS
715 PANDORA AVE. 386-2401

CARPET LAYER WILL INSTALL carpet, linoleum at reasonable prices. 658-5174.

PARKER JOHNSTON LTD.
1314 Broad Street 382-9181

Cement

GENERAL CONCRETE FINISHing. Free estimates. Guaranteed workmanship. Iggy, 385-2662, Vino, 592-0414.

GERDA CEMENT FINISHING, basements, sidewalks, retaining walls. Steve Laszio, 479-4756.

DRAINS — CEMENT — SEWERS 384-8306. Frank Politano 383-3495

Cleanup Services

RESIDENTIAL COMMERCIAL
RICK O'DELL, 479-2858
Free estimates, 1, 2, 3 tons, packer and car hauler to do the job best. Economic prompt. Any debris, trees. Hauling sawdust or fill. Rent-a-truck? $20 load. Nasell Disposal.

GORDON WALL'S GENERAL clean up service, furniture moving and light delivery, 24 hr. service. Res. 383-0776, Off. 386-8301, 479-8156.

NO CHARGE AND UP
Two young responsible men have large truck. Basement, attics, composts, etc. Very reasonable. Bob's, 386-2451 anytime.

PROMPT AND EFFICIENT. Cleaning yards and gutters, hauling debris. Call Larry, 388-6373 after 5, 382-4627.

EVENING AND WEEKEND cleanup or delivery. Anything a Volks van will carry. Phone 383-7488.

YOUNG MAN NEEDS WORK. Dump truck. Please call Bob, 479-3872.

IMMEDIATE CLEANUP SERvice, large truck, reasonable. 384-1755, 386-7225.

DO IT NOW. HAULING. COMposts, basements, junk, Harvey's, 479-7078, 384-8621.

A. G. PERSONAL CLEANUPS, pruning, complete gardening services, after 6, 479-4067.

BETTER CLEANUP SERVICE. Compost, yards and what have you. 384-7587.

AL'S 24-HOUR CLEAN-UP SERvice. Free estimates. Reasonable rates. 479-3586.

DAVIES BROTHERS GENERAL cleanup, give us a call at 642-3057.

MAN WITH PICKUP, SMALL clean-ups, anytime. 478-7908.

SCRAP CAR REMOVAL, WITH or without wheels, 479-1609.

Coins and Stamps

PAYING 30% AND UP FOR Canadian silver coins, 1967 and before also buying early Canada Mint and used stamps. Van Isle Coin and Stamp, 831 Fort, 382-6331.

Contractors

HARRIS CONST.
Repairs, renovations. Quality work only. Evenings 652-1578.

W. CAMPBELL LTD.
General Contractors
Building Consultants 479-3904

36 BUSINESS SERVICES AND DIRECTORY

Contractors

Feature Kitchen Centre
2610 Douglas 385-4921
"Quality with Economy"
LARGEST Selection OF KITCHENS on the West Coast
ALSO
Sundecks — Additions
Bathrooms — Renovations
FREE ESTIMATES
FREE Planning Service
AGENTS
For the NEW JENN-AIR RANGE
A new ADVENTURE IN COOKING

RENOVATION CONSULTANTS
Exclusively concerned with the renovation and restoration of older buildings. We do not build new houses but confine our tradesmen's vast experience and efforts to the retention of the charm of your home or building. If you have a project in mind please call us at 592-7122.

FARMER CONSTRUCTION
Design — Renovations
388-5121

WHEATON CONSTRUCTION LTD.
Design, Build and Renovate
382-2159

COUNTRY COTTAGE — SPEcialize in building without electricity. Cement work and carpentry. Experience in designing and building Solar-heated houses. 652-3102.

T. AND C. BUILDERS LTD.
Experienced framing crew and general carpentry. 385-5293, 385-8587.

FRAMING, RENOVATIONS, ADditions, kitchens and repair. Phone Alright Builders. 479-1160.

FOR HOME CONSTRUCTION, repair and alterations call W Braun Construction Ltd., 477-8584.

Draperies

DRAPERIES FABRICS TRACKS
CUSTOM MADE AND INSTALLED
Free Estimates
NO OBLIGATION
386-2951
1126 QUADRA

stevens interiors ltd.

Sears
Custom Made DRAPERIES
Choose from our great fabric selection. Drapes PROFESSIONALLY MADE and INSTALLED IN YOUR HOME.
CHARGE IT
Phone 388-9111
NO OBLIGATION
Simpsons-Sears Ltd.

Dressmaking

DO YOUR LEATHER GARments need alteration, call Carmen. Specializing in leather garments over 12 years and dressmaking. Very reasonable, 477-4953.

EXPERIENCED SEAMSTRESS, plan now for Christmas, workmanship fully guaranteed. Phone Mrs. Pitts, 385-5479 after 5 p.m.

BRIDAL RENTALS, COSTUMES, formals, dressmaking. 28 Burnside W. 385-1542. Fashion Craft Shop.

SEWING ORDERS AND ALTERations, in my home. 382-6520.

Electrical Contractors

OLDER HOMES REWIRED — NO down payment. We finance through B.C. Hydro Plan.
EDDY'S ELECTRIC — 385-7666

McCOY ELECTRIC
New and Older Homes
Rewiring Expert—Electric Heating
386-0822 or 477-6715 Eves.

Fencing

CHAIN LINK FENCING
— Free Estimates —
SIMPSONS-SEARS
388-9111

PACIFIC FENCING 598-3765
Screen block—Chain link—Wood

Flooring and Sanding

ALL TYPES OF FLOOR INstallation. Workmanship guaranteed, free estimates. Call anytime, 382-9326.

JIM DUNCAN
Floor sanding and refinishing, exp. 386-1509 anytime

Furriers

FURRIER
Alterations, repairs, and accessories, hats, collars and cuffs. 383-0493.

Gardening

LICENCED GARDENER
Clean-up, pruning, etc. Gardening by contract. G. Barta, 479-3900.

EXPERIENCED GARDENER. Trees and hedges pruned. Gardening clean-up Phone 383-8363.

36 BUSINESS SERVICES and DIRECTORY

Gardening

DUTCH LANDSCAPERS
Clean up, redesigning, tree service, 30 years experience. 385-8566 or 479-7474.

LAWNS CUT AND TRIMMED. Available, dependable, experienced, references. 477-9764.

PRUNING, TRIMMING, REdesign and general gardening. 382-1048.

FALL LAWNS? GARDEN care, power raking, pruning, hauling, Fong, 384-8621.

FRANK'S GENERAL GARDENing and pruning. 477-6661.

ROTOVATING AND ODD JOBS. Sidney area. 656-1870.

Gutter Cleaning and Repair

5" CONTINUOUS ALUMINUM
Gutter in Baked Enamel. "We make it!" "We istall it!" Insist on 5", Takes care of itself for 20 years. "Easy terms."
B.C. Aluminum, 479-3232

GUTTERING
Use our 20-year guaranteed white aluminum guttering.
SIMPSONS-SEARS
388-9111

GUTTERS CLEANED AND REpaired. Downpipe and drains cleaned. 382-9654.

GUTTERS CLEANED.
After 6 phone 479-4067.

Insulation

PACIFIC COAST INSULATION and Roofing Co. Ltd. 382-3421.

Landscaping

DOUGLAS FIR BARK CHIPS, 2 cu. ft., bag $1.65; 4 cu. ft. bag, $3; bark mulch 4 cu. ft. bag, $2.50; Pacific Bark Ltd, 382-3521 or after hours, 598-2003. Open Monday to Friday, 8-4:30, Sat. 8-12.

BARKER LANDSCAPING
Lawn and shrub specialists. Professional stone masonry for walls, steps, patios, fireplaces, etc. Free estimates. Terms. 382-8323.

DUTCH LANDSCAPERS
New lawns, rockeries, patios, fish ponds, designing. 30 years experience. 385-8566 or 479-7474.

REASONABLE LANDSCAPING
Lawns, shrubs, stone masonry
Designs. Consulting. 386-1541

ED'S TRACTOR SERVICE. Yards rotovated and levelled. 479-2204.

LAWNS, ROCKWALLS, ROCKeries, patios, etc. Saanich Landscaping. 479-6490.

HARVEY'S LANDSCAPING. New lawns, shrubs, crushed rock, designs. 479-7078, 384-8621

Masonry

FREE ESTIMATES ON ALL types of masonry, old and new. For professional Service and workmanship call March Contractors Ltd. Norm O'Neill, 477-4297.

SUPER EXPERIENCED SPEcialist masons for any kind of work, stone, rocks, slate, marble, Terazzo, Mika slate etc. 384-9565, 479-1710.

SANTOS MASONRY, 21 YEARS experience. Fireplaces, blocks, rock, slate, tile. reasonable. 386-0234.

BENITO BROS. MASONRY AND stone work. Reasonable. 477-4434. If no answer call 386-0049 after 6.

MULTI-COLOUR STONE AND slate fireplaces. House front faces. Sipkes Masonry, 479-7348.

FIREPLACES, CHIMNEYS AND repairs. Ron Henson, 478-1557.

Miscellaneous Service

HOME REPAIRS, NO JOB TOO small, phone Hugh, 383-7901.

ALL TYPES HOME REPAIRS and painting. 385-5893.

Moving

EXPERIENCED PICK-UP AND delivery service. Reasonable rates. Island Messenger, 385-8412, anytime.

BISSON'S MOVING — 384-6442
Household goods moving and pianos. Apartment moving.

R AND M MOVERS
Local moving and delivery, low rates. 386-2397, 386-8132.

Painters and Decorators

Never Paint Your Home Again
Eliminate exterior painting with "TEX-COTE", a CMHC app. textured coating. Guaranteed 15 years.
Pacific Coast Insulation And Roofing Co. Ltd. (Since 1945)
1545 Fort St., Victoria
382-3421

CLARK AND PATTISON PAINTING CONTRACTORS LTD.
Brush or spray. Paperhangers. Texture and vinyl work. Will do all or part of any job. Paint store, BAPCO, GENERAL and PRATT AND LAMBERT paints, and rentals of all painters' equipment. Terms if desired. Phone 384-0443. 760 Bay St.

ISLAND DECORATORS
Painters Paperhangers
Spray Painters
Plaster Repairs
Convenient Time Payments
383-9059 Eves. 382-1479

NEVER PAINT AGAIN
20-year written guarantee Internationally proven Asbetex eliminates painting. 384-6612.
SAVE $$$

Now
We Have The Time
Bill Foreland
Commercial and residential
384-5313

FREE ESTIMATES
Interior and Exterior painting and decorating. 20-year. ASBESTEX coatings. High quality; old fashioned professional workmanship. 386-1533.

TED HILL-TOUT
A complete decorating service, interior and exterior — spray or brush — papering — store — terms. For careful work at reasonable prices, please call 598-4012.

DOWSON PAINTING — INterior-Exterior, repairs, residential, commercial, free estimates. Low rates. Work guaranteed. 385-6042, 24-hour home answering service.

ANDY AND JIM'S PAINTING INterior and exterior. Our specialty ences and sundecks. No job too small, free estimates. Fast, efficient and courteous service. 478-7792, 478-8501.

STAN HAYWARD
COMPLETE PAINTING SERVICE
Paper hanging, spray painting, interior and exterior. 385-6813.

WEBB AND SON
384-6827 — Paperhanging, painting. Quick, clean, reliable. First-class workmanship. 30 years' experience Victoria. Terms if desired.

PAINTING
Interior, exterior, reasonable rates, free estimates, gutters cleaned and painted, 384-2637 after 5 p.m.

INTERIOR
Special low prices. For clean job. Self-employed Phone Douglas, 477-5207.

PAINTING AND DECORATING
reasonable rates. Satisfaction guaranteed. Terms. 382-7885 479-2473.

IF PAINTING AND PAPERING is needed this fall. Free estimates are yours by giving me a call, 385-4613.

EXTERIOR AND INTERIOR painting and decorating, wallpapering. 386-6892.

QUALIFIED PAINTER, REASONable, guaranteed work, free estimates. 592-9210.

CUSTOM INTERIOR PAINTING and decorating. Color your world materials. 382-6862.

CLEAN PAINTING, INTERIOR, texture ceilings, very reasonable. 385-5253.

PAINTING; INTERIOR, EXTERIor, good workmanship, reasonable rates. Free estimates. 478-5002.

SCANDINAVIAN
Painters and Decorators, 382-0713.

PAPER HANGING, PAINTING, Tommy Harker. 383-3474.

RENOVATION CONSULTANTS
592-7122

36 BUSINESS SERVICES and DIRECTORY

Plasterers

DRYWALL; TEXTURE CEILings; spattercoat walls.

PROFESSIONAL—GUARANTEED Family rooms—renovations 479-5527.

FRED BLANCHARD AND SONS
Plaster, stucco, drywall
Repairs our specialty
656-3638 656-4556

STUCCOING, PLASTERING Alterations. Reasonable. 479-4779.

COLEMAN PLASTERING LTD. Stucco. Phone 598-3433.

FOR QUALITY STUCCO, PHONE K. Gronmyr, 743-2768, Mill Bay.

Plumbing and Heating

GOLIATH PLUMBING AND Heating. New work, repairs, and alterations. Fast reasonable service. 656-1894 or 656-5600.

THE DRAIN CLEANERS
Sinks, Toilets, Sewers
24 Hr. Service, 386-8511

COLUMBIA MECHANICAL LTD., plumbing and heating repairs. 24-hour service. Phone 658-8339.

S. H. BROWN, PLUMBING, REpairs, and remodelling. 479-5641.

Roofing and Siding

Sears

FOR YOUR Re-roofing Needs!
Ask about our exclusive 250-pound Superblock shingles with 5-15 year guarantee.
Install now! No payments or carrying charges till October '73 on all installed roofing.
Call today! Phone Building Supplies Dept.
388-9111
OR MAIL YOUR COUPON TO SIMPSONS-SEARS
3190 Shelbourne St.
I am interested in re-roofing. Please have your specialist contact me for a free estimate. I understand I am under no obligation.
NAME ....
ADDRESS ....
PHONE ....
Simpsons-Sears Ltd.

STEWART AND HUDSON
ASPHALT SHINGLES
SOLD and APPLIED
Free estimates. Budgets.
400 Gorge Rd. 386-3211

PARKER JOHNSTON LTD.
1314 BROAD STREET, 382-9181
"Roofing Victoria Since 1935"

GENERAL REPAIRS TO SIDING, roofing and flashings. 382-2621.

ROOFING, REASONABLE. 388-4947.

ATLAS ROOFING CO. 592-4921

Sandblasting

ISLAND SAND BLASTING
Removes paint, rust from boats, trailers, swimming pools, houses, etc. Ready for painting. Mobile unit. 478-2657.

Sewers

NORM'S EXCAVATING Free sewer estimates. Phone 478-6969.

PEDERSEN EXCAVATING. Free sewer estimates. 479-5963.

Stamps and Coins

WANTED TO BUY
Stamp collections, accummulations, early Canada. Write giving details. Harry Weiss 6437 Somerled Montreal 265.

Tree Service

CEDARDALE TREE SERVICE
A complete scientific service. Large shade trees and ornamentals.

TREE REMOVALS
Chas. Cowie (Mgr.) 385-9931

MT. VIEW TREE SERVICE
Fall and winter are setting in. Check your trees before the big winds. We do everything in trees. See our ad in the yellow pages. 479-3873.

HAMBROOK THE TREE MAN
Topping, falling, pruning, hedges, stumps, cleanup. Free estimates. Insured. 384-5296 evenings.

Upholstery

DANISH UPHOLSTERY
Phone 652-1591 Anytime
FREE
Estimates — Delivery — Pickups

38 TRAVEL

WARDAIR RESERVATIONS
EUROPE from $249
386-2485
Charter Flight Consultants

38 TRAVEL

ABC CHARTERS
$279.00
TRAVELWORLD
382-3121
Main floor Bank of Comm. Bldg.

WARDAIR CANADA LTD.
CHARTER FLIGHTS TO EUROPE
Commence late April 1974
Three month pre-registration
TELEPHONE NOW 384-7108
Four Seasons Travel
212-620 View Street, Victoria

39 PERSONALS

TO MRS. MARJORIE TALON, Take Notice that the Department of Human Resources is applying to the Provincial Court of British Columbia (Family Division) on the 18th day of October, 1973 AD, at 2:00 o'clock in the afternoon in Victoria, B.C., to have your daughter, Miss Sandra Lynn Shaw, committed to its custody. If you do not appear at the Hearing, an order may be granted in your absence. If you wish to make any representation to the court or wish any further information, please write to: The Clerk, Provincial Court of British Columbia, Family Division, 2020 Cameron Street, Victoria, B.C.

CONGENIAL, EDUCATED woman with no religious hang-ups, wanted to accompany recently separated and lonely semi-retired professional man in fifties to Radium Hot Springs for a week while Autumn leaves are at their best. Seeking permanent companionship in nice home. Victoria Press Box 10.

YOUNG MAN, 22 YRS. OLD and new to Victoria; quiet but enjoys music, movies and sports. Would like to meet a young girl with similar interests for companionship and outings. Photo appreciated but not necessary. Victoria Press, Box 854.

ATTRACTIVE MAN, FIFTIES, would enjoy occasional morning dates with sensuous, uninhibited lady. Age, race, no barrier. Discretion assured. Object, mutual enjoyment. Phone number please. Victoria Press, Box 13.

GENTLEMAN, LATE 20S, EDUcated, neat, likes travel, arts, to meet woman to share interests discreetly or publicly. Age, marital status no barrier. Replies treated confidentially. Phone please. Victoria Press, Box 19.

TAKE NOTICE THAT I, GUNNAR William Einarsen of Nanaimo, British Columbia, will not henceforth be responsible for debts incurred in my name by any person other than myself.

PERSONABLE MID AGE GENT: modern home 100 miles North, seeks (slim) non smoker Christian lady as companion. Snap appreciated (returned). Victoria Press Box 871.

A WARM, SINCERE GUY, 25 would like to meet warm, sincere gal 20-30 years old for companionship and outings. No objection to children. Please apply Victoria Press Box 885.

HAVE YOU TRIED THE SPIRITUAL WAY?
SPIRITUAL HEALING AND E.S.P. UNFOLDMENT
385-5501 388-4881

SINCERE SHY FELLOW LOOKing for lonely attractive sensuous gal under 40, for companionship. Photo please. Victoria Press Box 870.

BIRTH CONTROL CLINIC
1947 Cook Street
Tues. and Thurs., 7:30-9:30 p.m.
Appointments, 385-3356

BURDEN SHARERS, CHRISTIAN counselling, personal, social, family problems. Office 671 Fort, 9-4, 24 hrs. Call 383-3815.

SHELBOURNE-HILLSIDE RESIdent requires ride Tuesdays and Thursdays Interurban Campus. Will share cost. 598-2797.

SRI CHINMOY CENTRE FOR those sincerely seeking God realization through meditation. 592-6211.

ALCOHOLICS ANONYMOUS
Drinking problem? Want to quit? phone 383-0415; P.O. Box 1.

NOEL J. G. PLEASE WRITE OR phone mother. Victoria Press, Box 8.

40 BUSINESS PERSONALS

HYPNOSIS
Certified Hypno-technicians (AAEH ISPH) can help you. Learn self-hypnosis and be relaxed. Improve self-confidence, study habits, concentration, weight and smoking habits. Proven methods used. For information 388-9722. Victoria Hypnosis Centre Ltd., 101-645 Fort.

ON A "HEAVY" TRIP? . . .
Get It Off!—at the
VICTORIA HEALTH CENTRE
Sauna—Whirlpool—Gymnasium
No contract or membership fee
947 Fort Street—383-1334

MEETINGS — BANQUETS RECEPTIONS
For 6-60 people, Sherwood Park Motor Hotel, 123 Gorge Road, 386-1422.

MAKE NEW FRIENDS IN THE Old Country through Scotland's leading Penfriend Club. Moderate fees. Susan Collins (O-T) 104, West George Street, Glasgow, Scotland.

LONELY? LET ME HELP YOU find a compatible companion, for a happier, fuller life. Confidential. Write Emily Quest, P.O. Box 5220, Victoria.

GET AWAY FROM IT ALL, TRY a water bed at The Friendship Inn, 39 Gorge East. Call reservations, 386-8335.

SAND READINGS BY GLADYS Elliott, made famous across Canada. Phone for appointment 386-7870 mornings, and evenings.

HOW TO QUIT SMOKING?
SMOKE WATCHERS. 383-6914

THE ACES ON BRIDGE

by IRA G. CORN JR.
TEAM CAPTAIN
World Champions

In the Spring National Tournament held in St. Louis the winners of the Climatron one-session championship were Helen Kaplan and Simme Frank of Milwaukee.

When a declarer is missing the queen in two key suits, he usually goes with the percentages. Normally he plays for the drop in his nine-card suit and plays to finesse in his seven-card suit. Quite often, however, declarer can avoid a finesse by timing his play properly. For a declarer whose finesses always work, this information is quite useless. For the rest of us, it might be well to study declarer's play of today's interesting hand which was played in the championship.

Vulnerable: Both
Dealer: South

NORTH
♠ 7 6 3
♥ K 10 4 3
♦ Q 7
♣ K J 9 3

WEST
♠ J 10 9 8
♥ 7
♦ A 8 6 4
♣ 8 7 5 4

EAST
♠ K 4 2
♥ Q 8 6
♦ J 10 5 3 2
♣ Q 6

SOUTH
♠ A Q 5
♥ A J 9 5 2
♦ K 9
♣ A 10 2

The bidding:

South	West	North	East
1 ♥	Pass	2 ♥	Pass
4 ♥	Pass	Pass	Pass

Opening lead: Jack of spades.

South's hand was a bit strong for an opening bid of one no trump, and most Souths chose an opening bid of one heart. (In Aces Standard an opening bid of one no trump is avoided when holding a five-card major.) After North's raise, the heart game became the final contract at all tables.

West chose the lead of the spade jack from his solid sequence and, after dummy played low, East's king was captured by declarer's ace. Declarer played his two high trumps, hoping to drop the queen and was a bit dismayed when West showed out. It was now possible to lose a trick in each suit.

Those declarers who tried finessing in clubs and guessed wrong lost their contracts. East won and continued spades to knock out declarer's queen. Declarer then played clubs in an attempt to discard his spade loser, but East ruffed the third round and led a spade. West won and cashed the diamond ace for down one.

The alert declarers avoided the club finesse entirely. After two high hearts revealed a trump loser, declarer played a diamond. West won the ace and continued spades. Declarer won the queen, cashed his high diamond and gave East the lead with the trump queen.

East led a spade to West, but that was the last trick for the defence. If West led a spade or a diamond, declarer would have a ruff and discard. And if West led a club, there would be no finesses to guess.

1973 by United Feature Syndicate Inc.

40 BUSINESS PERSONALS

THE GARDEN OF EDEN
385-3523. ADULTS ONLY
Nootka Court Shopping Mall

FANTASTIC READER AT THE Islander Restaurant, 649 Johnson St., 2-5. Card, palms, etc.

MRS. PAYN-JONES, TRANCE medium, questions answered, advice given. 386-3603.

HAVE YOUR HOROSCOPE PERsonally done. Accurate, confidential. Call Rosheen. 383-0405.

CANADIAN FAMILY RECORD PLAN — your downtown studio. 383-3811.

DIAL-A-THOUGHT FOR A HELPful thought. 592-4332.

42 EDUCATION

BOOKKEEPING, ACCOUNTING, business Mgt. An outstanding short term certificate course in Home Study. FREE brochure. National College (B.C.) 444 Robson Street, Vancouver 688-4913.

TUTORING — PROFESSIONAL help by experienced teacher. French, Math, new and old method. 598-2331.

HIGH SCHOOL AT HOME. CANAda's Leading School. Free booklet. National College, 444 Robson St., Vancouver 3, B.C. 688-4913.

60 FUEL

PRESTO LOGS AND COAL
Order Now!!
Kingham-Gillespie Coal Co. Ltd.
617 Fort St. 383-1124.

CORD WOOD, $15. FENCE posts, 60c. You haul. 656-2663.

63 TIMBER

WANTED: TIMBER STANDING or felled fir, cedar or hemlock logs. Top prices paid. Ideal Sawmill Co. Ltd. 385-0441

CASH OR STUMPAGE PAID FOR timber, custom logging plus top prices. 642-3208.

WANTED TIMBER STANDING or felled, top prices paid. 383-5568.

CHRISTMAS TREES FOR SALE. Excellent. Phone Crofton 246-3800.

65 BUILDING SUPPLIES

Cubbon on Cook
Lumber and Building Supplies

Weatherstrip 1.75 ea. for 4.95
Pecan Paneling 6.95, 10 67.90
4" Concrete drain tile each .20
Galv. 2" Downpipe 1.79 ea. 10, 15.95
Plywood cuttings from .20
Compost Box, Cedar 12.95
Incinerator—Concrete block 13.50
Totem logs per carton (12) 1.05
½" Gyproc 4x8 2.69
25 pcs. 2x4 approx. 8 ft. Eco. 9.95
12 pieces 1x1-6 foot 1.95
12 pieces 1x2-6 foot 2.64
6 pieces 1x3-6 foot 1.62
6 pieces 1x4-6 foot 1.80
4 pieces 1x6-6 foot 1.68
4 pieces 1x8-6 foot 2.40
4 pieces 1x10-6 foot 3.16
4 pieces 1x12-6 foot 3.84
6 pieces 2x2-6 foot 2.34
6 pieces 1x4-8 foot 2.40
6 pieces 1x4-8 foot 3.36
4 pieces 1x6-8 foot 2.88
4 pieces 1x10-8 foot 5.12
Piece Price for following:

2x3 6 ft.	.42	2x3 8 ft.	.88
2x4 6 ft.	.66	2x4 8 ft.	1.20
2x6 6 ft.	.90	2x6 8 ft.	1.76
2x8 6 ft.	1.20	2x8 8 ft.	2.32
2x10 6 ft.	1.56	2x10 8 ft.	2.96
2x12 6 ft.	1.80	2x12 8 ft.	3.52

Reject house doors from 3.99
Cement — 80 lbs. 1.99
Ready mix-concrete, topping 1.69

Open 8 a.m. to 5:30 p.m. 6 Days
Also Friday nights til 9 p.m.
1720 Cook Street 384-8181
"A YARD OF GOOD LUMBER"

STEWART AND HUDSON
BUILDING SUPPLY CENTRE
Vanity Cabinets, from $41.99
Vanity Marble Sinks, from $32.99
Vanity Medicine Cabinets — with gold frame oval mirror $39.97
CGE Washer-Spin Dryer combination $199.95
Save up to 1-3 — Name brand toilets — Good color selection — Stock only, from $54.88
Cascade 40 gal. Hot water tank $119.88
Kitchen stainless steel sinks — Clear-out, limited quantity, from $19.88
Neo-Spray — Hand and wall shower $11.88
Heaters — 10 styles — choose from $19.95
Floor tile — Limited quantity each 17½c
Ceramic tile from 79c sq. ft.
Visit our Basement Showroom for all your carpet and panelling needs
CHARGES — BUDGETS
OPEN MON. THROUGH SAT.
7:30-5:30—386-3211
400 Gorge Road East
STEWART AND HUDSON LTD.

why pay more?
2x4-8 utility .75
2x4-6 .65
mixed lumber about 1000 bm 49.95
we have cedar boards, 1x3, 1x4, 1x6, 1x8
2 only, gas lawn mowers, special 79.95
rent our rug shampooer $1:00 day
glass and keys cut while you wait
post office
fast courteous delivery
langford building supply and hardware
940 goldstream ave. 478-1724
open seven days a week

MOORE WHITTINGTON LUMBER LTD.
MW
2614 BRIDGE ST.
386-1331

OUTSIDE DOOR FRAMES, with complete CMHC approved weather strip. ALL types of HARDWOOD LUMBER — short pieces at REALISTIC PRICES. Doors all types. Some odd sizes and slight defects priced accordingly.

COLUMBIA READY-MIX LTD.
—ready-mix concrete
—sand
—gravel
—drain rock
—fill materials
Phone 478-1701
860 Attree Rd.

SHAKES REQUIRED
Required in Mill Bay area, within 60 days, 30 squares of 18-in or 24-inch cedar shakes. If interested send quote to Victoria Press, Box 890.

SAANICH LUMBER YARDS
3041 Douglas St. 385-2486
Night Phone 479-1423
Materials for 12x20 carport attached
Sabot kit (sailing) $ 42.00
Pram dinghy kit $ 32.00
8'x10' Greenhouse $185.00
Work bench materials $ 10.50
Garden sheds, 6'8" $111.00

LUMBER AND TIMBERS
Fir, cedar, cutting to orders — cedar panelling, decking, siding. Dogwood Lumber. Phone Duncan 746-7412 preferably between 12 and 1 p.m.

FOR ALL YOUR LUMBER NEEDS used or re-sawed, fir and cedar. 293-2038 or 642-3545.

USED RED BRICKS, SAND AND GRAVEL. OK TRUCKING CO. LTD., 760 TOPAZ, 386-3414.

IDEAL SAWMILL LTD. 385-0441

70 MUSICAL INSTRUMENTS

PIANO TUNER — CRAFTSMAN NORMAN DUCKWORTH, 383-3083.

ACCORDION FOR SALE. LIKE new. $75. 656-4361.

VIOLIN AND CASE, $100. 382-3516

GRACY DRUM SET, $95. PHONE 479-2073.

RARE OLD LES PAUL, $500 OR offers. Phone 385-7610.

PIANO. VIEW AFTER 4, NO. 102—2523 Wark St.

REMO PRACTISE DRUM SET, $60. 382-6616.

BUFFET CLARINET, EXcellent condition, $150. 382-6616.

70 MUSICAL INSTRUMENT

NELSON'S MUSIC CENTRE
Your family music center
We are your
INFLATION FIGHTERS
IN SCHOOL BAND RENTALS
We have not increased our basic rental rates in over 4 years. Piccolos to tubas available for rent, backed up by a complete repair and maintenance department in our store.
CONTACT US
for your school band rental requirements
NELSON'S MUSIC CENTRE CENTER
1320 BROAD ST. 385-9728

BALDWIN
ORGAN — PIANOS
KNOWN FOR TONE
MODEL 125A
$1935.00
TRADES — TERMS
INSTRUCTION
BERNIE PORTER MUSIC
725 CALEDONIA
384-0641 382-9542

KING
Model 610-SP
NEW SILVER-PLATED FLUTE
Complete Outfit $126.00
20 PERCENT DISCOUNT on
ARIA GUITARS—LATEST MODELS
Classical—Steel String—Electric
Open to serve you
6 days every week
FRIDAY NIGHTS—OPEN TILL 9:00
Trade-Ins—Terms—Chargex
PAMUS
MUSICAL INSTRUMENTS
1108 Blanshard at Fort 386-8475

SCHOOL BAND
RENTALS
TOP QUALITY rental instruments at reasonable "nothing extra" rates.
No long term obligations — All instruments available — Piccolos to Sousaphones!
40% DISCOUNT granted on instrument purchases for students registered in band programs. Trade-ins welcome; Reasonable terms too! Drop in or phone "Your School Band Headquarters".
PAMUS
MUSICAL INSTRUMENTS
1108 Blanshard at Fort 386-8475

Woodward's
RECONDITIONED UPRIGHT PIANOS
By Heintzman, Mason and Risch and other famous makers. Fully guaranteed. Convenient credit terms available. WOODWARD'S MAYFAIR, 2nd floor.

HOME WANTED
FOR
SMALL GRAND IN GOOD CONDITION. ONLY $1495.00
A HAMMOND CHORD ORGAN. ONLY $595.00
GLEESON MUSIC
707 FORT 388-9632

THE MELLOTRON 400
IS HERE
OPEN FRIDAYS TILL 9
SOUND SOURCE MUSIC
2550 OAK BAY 598-3514

ORGAN CONCERT
featuring Don Jenkins Oct. 13. Complimentary tickets available.
GULBRANSEN — KIMBALL
ORGANS — PIANOS
2 keyboard organs from $495.00
PARAGON MUSIC LTD.
Hillside Shopping Centre 385-5275

Darius Amplifiers
$39.95 to $199.95
TALISMAN MUSIC
939 Yates 384-9222

PIANOS
BY AUCTION
KILSHAW'S 1115 FORT

REGINALD STONE ORGAN CONCERT TUES., OCT. 9, OAK BAY JUNIOR HIGH SCHOOL, 8 P.M. COMPLIMENTARY TICKETS AT 1517 QUADRA, 383-0239, CONN ORGANS EXCLUSIVELY. OPEN FRIDAY TILL 9 P.M.

MASON AND RISCH UPRIGHT piano $495.
REGINALD STONE ORGAN STUDIO
1517 QUADRA 383-0239

VICTORIA SOUND CENTRE
Good selection of Fender precision basses. Early 50s Fender Bibrolux amp.
1315 Government St. 385-4842

GBX AMPLIFIER, 90 WATTS, 2 15" speakers, Gretsch guitar with Gibson pickup and case, both in excellent condition, what offers, 592-4476.

ONLY 1 LEFT — NEW 1973 Wurlitzer 2 manual full size spinet organ — reduced to $850.
SCOTT PIANO and ORGAN
612 FORT 386-2434

UKES $3.50, GIBSON ES 175D
GIBSON SG3, GIBSON B25
SOFT SOUNDS MUSIC
2031 OAK BAY AVE. 598-1524

PIANO TUNING, WILL CONSIDer overhauls on player pianos. 477-6439.

TITANO ACCORDION 120 BASS, 7 treble, 5 bass, switches, $300 or offer. 477-5526.

ELECTROHOME CABINET organ with rhythm ace, $550. 478-7089.

TWO B-FLAT CARINETS, $90 and $35. 385-5359.

PIANO TUNING AND RAPAIRS. Scott Piano and Organ, 386-2434.

WURLITZER ORGAN, MODEL 4019, $750, firm. 385-3785, eves.

71 MUSIC TEACHERS

PRIVATE
MUSIC LESSONS!
piano . . . classical and popular
piano accordion
clarinet
saxophone
guitar
banjo
trumpet
drums
and all reed and brass instruments
HALL-FAIRFIELD MUSIC CENTRE LIMITED
728 FORT 385-3307

EXPERIENCED PIANO INstructor enrolling students for October schedule. Will consider driving to your home. 477-6439.

PIANO OR ORGAN — POPULAR and classical — private or group. Scott Piano and Organ, 386-2434

GUITAR TEACHERS NEEDED. Apply in person, Folklore Centre, 1116 Blanshard St.

ENROLL NOW FOR DRUM LESsons. Phone 384-2111, Tempo Trend Studios, 410 Burnside.

DRUMS AND ACCORDION LESsons, experienced teachers beginners or advance. 386-3835.

77 MOTORCYCLES

73 KAWASAKI 350. $625 OR offer. 479-7536.

1965 BSA 650CC GOOD CONDItion, $500 firm. 478-7732.

'66 YAMAHA 100 CC TWIN. VERY good condition. $250. 478-5150.

1972 SUZUKI 125 CC ENDURO, 1300 miles, asking $500. 478-3767.

69 TRIUMPH 650 CC, GOOD CONdition. $750, firm. 652-2451.

'66 DUCATI 160, NEEDS ENGINE work. Will sell as is. 386-7082.

72 HARLEY DAVIDSON shortster 65cc, $275. 479-5750.

HONDA 65, GOOD CONDITION, $185 FIRM. 384-5046.

77 MOTORCYCLES

SAVE NOW
ON
A
YAMAHA
80 MINI
ENDURO
NOW ONLY
$465
Road Legal
$50 down, $16.50 mo.
O.A.C. over 2 years

TRADE-INS

1971 Kawasaki 350	$ 595
1972 Honda 450	$1295
1972 Wassel 125 Trials	$ 675
1973 Yamaha 250 c.c. MX	$ 895
1972 Yamaha 250 c.c. Twin	$ 745
1969 Honda 125 c.c. Twin	$ 395
1972 Yamaha 650	$1195
1972 Yamaha 100 Enduro	$ 495
1971 BSA 650 c.c.	$ 995
1972 Yamaha 125 c.c. MX	$ 595
1970 Yamaha 350 c.c. Twin	$ 595
1973 Suzuki GT 250s (2)	$ 995
1972 Suzuki GT 550	$1295
Honda Mini Trail	$ 215
Honda Mini Trail	$ 250
Honda Mini Trail	$ 275
1973 Yamaha 175	$ 750

SUPER SPECIAL
PEANUT TANKS
$14.95
at
MULLINS MARINE
SALES LTD.
925 Yates St. 382-1928
Dealer Lic. 4531

DEAD HORSE?!
Does your motorcycle remind you of a dead horse? — Why not get some spirited horses put back in that bike of yours!
WORLD OF PLEASURE'S GET UP AND GO SPECIAL!
Get your Honda, Norton or whatever a Super-tune or rebuild at World of Pleasure.
30-DAY GUARANTEE
HOLD YOUR HORSES! That's not all—
with every work order 10% OFF
ALL PARTS AND ACCESSORIES
WORLD OF PLEASURE
386-8424 3388 Douglas 382-2222
"Next to Red Lion"
9-9, Saturday 'til 6
Pearson World of Pleasure Ltd.
Dealer Licence 1516

METRO
BIKE SALE
Come in and take advantage of Winter clearance prices.
1973 HONDA 350 Twin. Electric start.
1972 KAWASAKI 500 road bike.
1972 YAMAHA 200 Twin. Electric start.
1971 KAWASAKI 250 Trail Bike.
Remember at METRO no reasonable offer refused.
Call CAREY DAVIES at 386-3516. Dealer's Licence D-3515. METRO TOYOTA LTD. 624 Finlayson

1973
SUZUKI
500
$1195
See our
HELMET
selection starting at
$20.95
at
FREDERICK MOTORS
616 Queens 383-0823

KAWASAKI
90 MINI
ENDURO
$449
at
KAWASAKI CITY
3220 Douglas 383-9525

BIKE KITS FROM $69.95
KEYSTONE MINIBIKES
Bikes priced from $169.95
Sales — Service — Parts
VIC LAWNMOWER HOSPITAL
834 Johnson 386-8338

'69 YAMAHA
350 cc, excellent condition. $675.00. Reg Midgley Motors Ltd., 385-8756. Dealer Licence D-1132

1973 TRIUMPH BONNEVILLE 650 c.c., purple, 1,800 miles, very good condition, $1200. 382-3649, ask for Sharon.

1973 YAMAHA 750 C.C., OVERhead cam, gold, 3,800 miles, very good condition, backrest included. $1600. 382-3649, ask for Jim.

1972 HONDA TRAIL 70, 800 miles, excellent condition, $350. 478-5611.

'69 YAMAHA 250 TWIN. TESTED. Only $350. Trucktown on Bay St., 386-1711. Dealer Lic. No. 2258.

'73 HONDA 500, 4 CYLINDER, mint condition, 1500 miles, Phone 386-0197.

FULL CUSTOM HARLEY DAVIDson 74, excellent condition. $2,500 or best offer. 385-1905.

WANTED MINIBIKE PARTS AND small gas engine. Call collect 743-2210.

1972 HONDA XL250 TRAIL, EXcellent condition, under 1200 miles. $745. or offer. 598-3178.

MONTESA — BULTACO
Victoria MOTORCYCLE Sales
382-7905 1551 Pear St.

'71 YAMAHA 650, LIKE NEW, low mileage, padded sissy bar, $1100 or best offer. 388-9710.

TOM McKENZIE'S M.C. SERVICE
Div. Frederick Motors
616 Queens 383-6632

SUZUKI 500 FOR SALE. GREAT condition. Best offer. 656-4285, 592-9051.

1973 HONDA, 125 CB, METALLIC green, 650 miles, $575. 382-7959.

77 MOTORCYCLES

WORLD OF PLEASURE
USED BIKES!

68 Kaw 175	72 Hon CB 500
67 Yam 305	72 Hon CB 450
67 Hon CL 175	72 Hon CB 450
68 Hon CL 350	69BSA250
71 Hon SL 350	73 Hon CL 70
71 Hon 100	73 Yam 350
65 Hon 100	72 Kaw 350
65 Hon 125	73 HO CT 70
72 Nor Inst	72 Ho CL 100
71 Hon CT 90	72 DKW 125
72 Moto G 750	73 Hon CB 750
66 Suz 250	72 Kaw 500
68 Yam 200	71 Kaw 100
67 Hon CM 90	71 BSA 650
70 Hon 350	70 Hon CB 175
71 Hon CB 450	69 BSA 441
72 Hon CB 350	72 Hon CB 500
73 Yam 750	71 Hon SL 175
67 Yam 250	70 Yam R-5
71 TR 250	68 TR 6
71 Hon CB 450	Suz 200

CREDIT? ? ?
Not a problem. We look after the arrangements
NO MONEY DOWN
AND YOU CAN DELAY THOSE PAYMENTS 'TIL NOVEMBER!
WE'RE THE BIGGEST HONDA DEALER IN THE PROVINCE!
Because we're the Volume Dealer and you know what that means!
WORLD OF PLEASURE
386-8424 3388 Douglas 382-2222
"Next to Red Lion"
9-9, Saturday 'til 6
Dealer Lic. 1516
Pearson World of Pleasure Ltd.

HONDA
NOW IN STOCK
ENDURO DIRT BIKES
125—250—350
at
BROOKLANDS MOTORCYCLES
937 Fort 383-5926

360 YAMAHA ENDURO, EXcellent condition, ideal trail bike. 1421 Richardson St. 384-4691.

72 KAWASAKI 350. EXCELLENT condition. Low mileage. $750. 383-1907.

MUST SELL 1970 YAMAHA 360 Enduro. Best offer. Phone after 5, 383-4279.

72 KAWASAKI, LOW MILEAGE, good condition, call 384-2934, 382-3986.

1969 BSA STARFIRE, 250CC. EXcellent condition, only 6,000 miles, $550, or offers. 479-1211.

72 HONDA SL350, GOOD CONDItion, offers. Please phone before 11 or after 6, 477-2641.

2 HARLEY DAVIDSONS, ONE 74 and one 45. Offers or trade. 385-4783.

1972 T 250 R SUZUKI, EXcellent condition. One owner. $500. 383-8887.

1966 SUZUKI, 150 C.C. RUNS well, very clean, tested, licensed, $150. 386-9405, 62 Government St.

1967 HONDA C65, IN GOOD CONdition, including 2 helmets. $130. 592-2285.

SUZUKI T250, 1971, GOOD CONDItion, $425, after 6 p.m. 386-0073.

1968 YAMAHA 180 TWIN, ELECtric, 4900 miles. 385-8590.

1970 YAMAHA 250 ENDURO 477-5437

1971 HONDA CB 450, MUST SELL. $925. 656-1800, after 5.

78 BICYCLES

BICYCLE
Clearance
$77.77
Regular to $109.95
$88.88
Regular to $119.95
$99.99
Regular to $129.95
$111.11
Regular to $149.95
$133.33
Regular to $169.95
Many brands in each group to choose from
3—5—10 SPEEDS
ALL BIKES ASSEMBLED AND SERVICED
READY TO GO!
Plus big savings on some models in the box.
MULLINS MARINE SALES LTD.
925 Yates St. 382-1928

Russ Hay
On Government
Between Bay and Hillside
THE COMPLETE BIKE SHOP
BRAND NAMES ONLY
1, 3, 5, 10-Speeds
CHILDREN'S BIKES
OVER 700 IN STOCK
Parts — Accessories — Repairs
CHIORDA 5-SPEED, $76.88
SPECIAL
RALEIGH 10-speeds from $94.88
(All frame sizes)
2542 Government 384-4722

GORDON'S
SPORTING GOODS
1030 Hillside 382-5815
ENGLISH 10-SPEED SALE
FALCON
Reg. $167.60 Sale $119.95
Falcon
Reg. $239.50 Sale $184.95
Dawes
Reg. $165.00 Sale $119.95
DAWES
Reg. $209.50 Sale $159.95
Raleigh 10-Speeds on Sale
As well
Limited stock all sizes
All colors

SALE! SALE!
"PEUGEOTS"
Reg. $159.95. Sale $139.95
Reg. $147.95. Sale $127.95
Reg. $136.95. Sale $119.95
Limited Quantities

Robinson's
1307 Broad St. 385-3429

HIGH TRADE INS AND QUALITY bikes always available at Mac's, 1508 Cook, (at Pandora), 384-8670.

WANTED: USED BOY'S 3 OR 5-speed bike on 10-speed frame. Under $60. 477-2353.

KIDS LIKE CYCLING TOO, men's and ladies' 10-speed bikes with kiddie seats $65, 478-4571.

FOR SALE, 10 SPEED. MONshee deluxe. New, $114. 2 months old. $80 cash. 383-7087.

GITANE'S LIGHTEST, 21½ LBS. Tour de France, reasonable, moving. 386-0760.

STANDARD GIRLS' BICYCLE. Good condition. $18. Phone 592-9611.

21" 10-SPEED IVERSON BIKE for sale, $60. Phone 592-3464.

MINI BIKE, IDEAL FOR SMALL boy, $85. 658-5105.

IVERSON 10-SPEED, 385-9832.

BICYCLES AT COST
Pearson's 386-8424

CCM CHEETA DUOMATIC child's bicycle, as new. 477-3311.

78 BICYCLES

GIRL'S 3-SPEED, 26"-20", WITH carrier, $30. 477-4838.

PUGEOT 10 SPEED, $80. RAleigh 5 speed, new $70. 385-4902.

2 BICYCLES, $15 EACH. ONE 10 speed, $60. 592-6220.

BRAND NEW 10 SPEED, $100. Phone Bob, 382-6616.

BOY'S BICYCLE, BANANA SEAT, high-rise handle bars, $15, 383-9232.

80 BOATS and MARINE

WORLD OF PLEASURE
REINELLS!
The World's largest producer of stern drive pleasure craft.
REINELLS
The finest of fibrelgass small craft!
REINELLS
at World of Pleasure!
WORLD OF PLEASURE with B.C.'s largest stock of new REINELLS!
New REINELLS are arriving today!
LOOK AT THIS IMPRESSIVE REINELL STOCK!
RV 1700s—Outboards
RV 1710s—I-Os
RT 1750s—Tri-Hulls
RV 1810s—165 h.p. I-Os
RV 1860s—Tri-Hulls
RV 1910s—convertibles
REINELL 6 meter RV 1960
RV 2050s—Mini-yacht!
RV 2200s—Cuddy cabin
RV 2220s —Cuddy cabin
RV 2250s—sleeps six
RV 2270s—forward cabin
RV 2280s—cruisers
RV 2500s—cruisers
RV 3270s—command
MORE ARRIVING TODAY!
WORLD OF PLEASURE
386-8424 3388 Douglas 382-2222
"Next to Clare Anderson's Red Lion"
9-9, Saturday 'til 5
WESTPORT OFFICE
2075 Tyron Rd.
656-5435

BOAT SHOW
1974
Glas-Ply
I-O RUNABOUTS AND CRUISERS
SAVE
$1000
on used
1973 BAYLINER
Mutiny 1750
Now At
HORWOOD MARINE LTD.
(Div. Horwood Mazda)
PANDORA AVE.
(ACROSS FROM B.C. HYDRO)
385-1451

Save with
BOATLAND
BARGAINS
16' KENCRAFT. Sliding glass sidewing windshield, camper top, sleeper seats. 50 h.p. Merc. E.L. controls, batt and box. 1200 lb. Road Runner trailer $3288.
17' KENCRAFT hardtop, raised camper top, sleepeer seats, 25 gal. bow tank, wiper, 85 h.p. Merc. E.L. controls, batt and box. 1800 lb. Road Runner with brakes. $4988
USED UNITS
17' FIBREFORM Lapstrake, foam flotation, wiper, built-in bow and stern gas tank, speedo, tachometer, conv. top, 1967 Evinrude 80 h.p. E.L. controls, batt and box. 1550 lb. Road Runner trailer $2788
Used 16' SPRINGBOK. Aluminum very good condition. $335
DUNCAN Boatland
6045 Trans Canada Hwy.
Duncan 746-4158

BOSUN'S MARINA LTD.
SAIL
22' Columbia, 14' Gaff-headed Ships Gig, 23' Crown, 30' Fraser, 32' Spencer, 36' Cutter, 40' Ferro Cement hull, 49' 8 Meter sloop.
POWER
21' Fibreform, 23' Fibreform, 25' Albin, 26' Sabre, 30' Monk Sedan Cruiser, 30' Grenfell, 30' Pelagic, 34' Grenfell, 36' Classic Power Cruiser, 36' Chriscraft Constellation Commuter, 36' Canoe Cove, 38' Bridge Deck Cruiser, 54' Extroller, 22' Bell Buoy Cruiser.
10775 MacDonald Park Rd.
656-5558
Box 2001, Sidney, B.C.

FULLY EQUIPPED CRUISING YACHT
45-ft. Monk double cabin, dual control, diesel cruiser. G.M. 671T diesel. Onan diesel generator. Good electronic equipment, hot water heating throughout. Very comfortable, well kept cruising boat. $60,000.
CANOE COVE MARINA
656-3915 Swartz Bay, Sidney

SPORTS FISHING TACKLE
We now have a good selection of gear and an expert to help you. See Harold at
SHIP CHANDLERS (McQUADES)
383-1141 1252 Wharf

19' LYMAN LAPSTROKE BOAT. 75 h.p. Johnson. Convertible top. Depth finder. 2,000 lb. tandem trailer. Very good condition. $2,250. 477-8035.

14 FT. GLASSOVER MOULDED Plywood, factory trailer and 25 h.p. Johnson, $500. D-3550.
VICTORIA JEEP
HILLSIDE AT ROCK BAY

PELAGIC PACIFIC FIBREGLASS MATERIALS
4 Huron St. 386-1811

CAL 25 WITH 9½ H.P. JOHNSON Spinnaker and Genoa. Propane heating and cooking. Dinghy $8,395. 478-3750.

2 PEETZ 1 PIECE PLANER rods, as new, with Peetz recorder reels, wire line. $45 each. Boat anchor, 2750 Burdick Ave.

HEAT EXCHANGER FOR MERC or O.M.C. 4 or 6 cylinder inboard-outboard. 479-6160.

14' BOAT, MOTOR AND TRAILer, $650 or nearest offer. 656-1370.

80 BOATS and MARINE

SEA & SKI
Sports World
General Manager
Greg Pearson
SAYS . . .
"BUY OUR VANGUARD SLEEK HULLS WITHOUT MOTORS OR TRAILERS AND SAVE HUNDREDS of $$$!"

15' VANGUARD THUNDERBALL
Hi performance Deep V hull, sleep topsides, non-skid foredeck, color co-ordinated hull and interior, sleeper seats, mach. steering, conv. top.
REG PRICE $1795
Boat Only
Special
$1350

16' VANGUARD GEMINI
Walk-thru windshield, luxurious sleeper seats, carpets, navigation lights, color co-ordinated interior and exterior.
REG. PRICE $1859
Boat Only
Special
$1544

13' VANGUARD SKEEBEE
Ultra-trim Trihedral hull, wrap-around tinted windshield. Built-in flotation, hand lay-up construction, wall-to-wall indoor-outdoor carpets, mech. steering.
REG. PRICE $989
Boat Only
Special
$793

16' VANGUARD BANSHEE MK II
Super ski boat, flat floor, foam flotation, navigation lights, wrap-around windshield, carpets, mechanical steering.
REG. PRICE $1795
Boat Only
Special
$1527

TRADES ACCEPTED
Budget Terms Available
LARSON BOATS
GLASTRON BOATS
STEURY BOATS
VANGUARD BOATS

SEA & SKI SPORTS WORLD
642 BURNSIDE RD. E.
next to GARDEN CITY
388-5561
Division Of
Garden City Auto Sales Ltd.

WORLD OF PLEASURE
WESTPORT MARINA
656-5434
24' Flybridge, Cedar Planks on oak, stand up head, full galley, sleeps 4, 215 FWC IO. A Gem. $7,900
21' Reinell 188 IO Merc. Sleeps 5, full galley, head full canvas $8,900
22' Flybridge, sleeps 2, head galley, 383 FWC IB. $3,900
22' Flybridge, sleeps 2, head, galley, F.W.C. V8 $3,000
21' Home made IB Cabin. $1,500
21' Home made IB. Head, galley, sleeps 2. $1,485
24' F.G. Comm. bridge 125 O.B. sleeps 4, full galley stand up head, one year old. $11,900
32' Sedan, 383 Chrysler, 2 positions, very roomy. $10,560
26' Flybridge 225 I.O. Sleeps 6, Stand up head, full galley, full canvas. A Beauty. $14,500
Berths available at our sales dock.
GEORGE BARR
2075 Tryon Rd. N. Saanich 656-5434

25' DISPLACEMENT CRUISER, just traded in, good survey. Asking $4950

24' BRANDLMAYR, Volvo Penta V-6 I-O. Owner says he will look at any offer including trades. Good condition. Asking $6200
23' CHRIS CRAFT Cavalier $6450
36' CHRIS CRAFT, Mahog. double planked. Twin screw $23,000
31' PIVER TRI, offshore or liveaboard $11,500
NATIONAL BOAT SALES
2270 Harbour Rd., Sidney, B.C.
656-3966

REPAIRS
All make outboard service. Reasonable rates, quality work at MULLINS MARINE SALES LTD.
928 Yates 382-1928

DRY LAND WINTER BOAT storage, clean sheltered area, make your reservation now. 656-5411 or 656-5633

CANOE COVE MARINA LTD.

38 FT. EX-FISHBOAT, TURNED in to live-aboard houseboat. Over ¾ completed. Must sell, getting married. Asking $6,000. 746-5389 between 5-7 p.m.

1973 FIBERFORM
19' Hardtop, hutchback cover, 165 h.p. Merc Cruiser. Offers to $6550, private. 656-1257 or 656-2557.

VANCOUVER ISLAND REPREsentatives for Coronada Scampi and Islander Yachts. Duncan. 746-5721.

FROSTBITERS!
Get your Laser now
See Kaspar at SAILTREND
592-2711 1157 Newport

34' CABIN CRUISER, NEEDS some finishing. Closest offer to $2,000. 383-8987.

21' UNIFLITE, 150 INBOARD-outboard, many extras, $4500. 477-6093.

16' DAY SAILER, 2 WATER tight compartments, steel centre board. $450. 384-3578 after 5 p.m.

80 BOATS and MARINE

OAK BAY MARINE
SALES AND SERVICE
The natural place to buy
EVINRUDE—OMC
VOLVO—PENTA—MERCRUISER
GREW—ZODIAC
STARCRAFT—MARLIN
RAWSON—EZ-LOAD TRAILERS
FANTASTIC
Annual Clearance
SALE
We must make room now for 1974 stock which will arrive soon. Fantastic savings are yours if you buy now.

16'2" MARLIN
Camper top, 50 h.p. Evinrude elec., EZ loader trailer, complete for $2992

18' STARCRAFT
Holiday with camper top, 65 h.p. Evinrude, EZ loader trailer. NOW $3993

17' STARCRAFT
Capri de luxe with top, 130 h.p. Volvo, I.O., windshield wiper. NOW $4545

USED
2 OUTSTANDING USED PACKAGES
14' MARLIN (1973)
40 h.p. Evinrude elec., camper top, EZ loader trailer $2495
17' MARLIN
Volvo I.O., depth sounder and many other goodies, EZ loader trailer. ONLY $5295
31' TRIMARAN
Fully equipped, in beautiful shape. Live on board for ONLY $11,000

ALSO Available
A good stock of reconditioned trade-in motors.
We have a large selection of boats available in runabouts and cruisers with any engine combination. Come down anytime this weekend and see them. We are open 7 days a week for yout convenience.
BUDGET TERMS AVAILABLE at all
VICTORIA'S I.O. CENTRE
Come down and see them at
1327 Beach Drive
598-3393
OPEN 7 DAYS A WEEK

MERCURY MARINE
FIBERFORM BOATS
BELL BOY
LV 1810
120 H.P. Mercruiser, Trailer with Brakes
$5750
—USED—
16 FT. HARDTOP
deep V, 120 H.P. Mercruiser, trailer
$3295
WE SERVICE WHAT WE SELL
Mercury Outboards
CLOVERDALE AND OAK
385-1457

OAK BAY MARINE SALES AND SERVICE
OPEN 7 DAYS A WEEK
Franchise Dealer for:
—Evinrude—
OMC—Volvo—Merc. Cruisers
Grew—Marlin—Starcraft
Rawson—Coronet
Largest brokerage in Victoria
1327 BEACH DR.
598-3393

S. J. PEDEN LTD.
Kerosene and propane heaters, electric and propane fridge, DRI-2-AIR and 110 volt damp chaser to control moisture, chemical toilets, 12 volt interior light and many more useful boating items.
S. J. Peden Ltd.
2855 Quesnel St. 386-3464

18' SEA KNIGHT, FIBREGLASS, stove, chemical toilet, stainless steel 22-gallon water tank and sink. Shag carpet. 45-horse Merc. 10-horse Johnson. Stainless steel trim tabs. Must sell. $950 or offers. 478-2777.

17' GLASSED RUNABOUT WITH 65 hp Evinrude, convertible top, broad beamed, roomy, $1325. 21' Cruiser with 18 hp Johnson, $895. 22' Glen L Cruiser, with 85 hp Johnson, $2250. Deep Cove Marina, 656-2810.

TRITON SPECIAL
4.5 H.P. $155
5.5 H.P. $165
7.5 H.P. $225
With all models 3½-gal. tank
VIC. LAWNMOWER HOSPITAL
834 Johnson 386-8338

20' HURSTON GLASCRAFT Cabin cruiser, outboard, 75 Evinrude, 18 Johnson, sleeps four, head, sink, 4-man rubber raft. Accessories including camper canvas. $4500. Phone 383-2082 after 5.

38' TROLLER, M.V. ALICE R., G.M. diesel, full electronics, all hydraulics, new Eastophe gurdies, $40,000. 757-8545 Bowser. Can be viewed at Deep Bay.

MUST SELL, 21' FIBREFORM with many extras, swim grid, dinghy, depth sounder, compass, etc. $7,999 or best offer. 479-6484 weekdays, 385-7634 weekends.

LOG SALVAGE, 21' FIGREGLASS 1 year old, 200 H.P. GM gas V-8, hydraulic clutch, fast, and shallow, 2 stations control, ready to go, $2700. Nanaimo, 758-3417.

14' BOAT, GLASS ON WOOD. Planing hull, windshield, $200. 1500-lb. trailer for above. As is, $95. 477-9972.

15' FIBREGLASS OVER PLANKing with 10 h.p. Briggs and Stratton and trailer. A-1 condition. $375. 592-9668.

AS NEW
6 H.P. Mercury, fresh water used. Basement stored 2 years. Serviced and as new. $295. 652-3566.

16' CABIN, FULL CANOPY, 20 h.p. Johnson. Complete ready to go. Offers. 479-8198, 388-4861.

PETE'S TENT AND AWNING 383-8959

WANTED REASONABLY PRICED boat, wanted for salvaging. 745-6675 Youbou.

BOATS WANTED — CASH OR consignment. Oak Bay Marine Sales, 598-3393.

OUTBOARD MOTOR — 67 EVINrude, manual start, short shaft, good condition, $370, 479-5314

"A" LICENSE TROLLER, 33 FT. or 6 net tons. Phone 748-9351 after 7.

26 FT. DOUBLE-ENDER EASThope engine. Good condition. $1,100. 383-0098 after 6 p.m.

BRAND NEW, NEVER USED Arro 5½ H.P. motor. Nearest offer to $175. 382-0172.

17' HOURSTON 130 VOLVO INboard-outboard. 384-1384.

80 BOATS and MARINE

MARINA PARK

Luhrs
Ranger
Morgan

USED POWER

25' BERTRAM. Sleeps 2, head, galley, twin Mercruiser 120s. The famous Bertram ride and quality $13,900

23' EASTERN SEASKIFF. 2 bunks and head forward. Mahogany Lapstrake hull, teak decks and sidewings, 215 H.P. Interceptor. Classic $5300

24' FIBREFORM hardtop. 2 bunks, head, fridge, 188 Mercruiser $7500

USED SAIL

Cal 20. Head, stove, 2 sets sails, 6 H.P. aux. Top shape $4600

Cal 20. Three sails incl. Spinnaker gear. She's fast. 4 H.P. aux. Immaculate $4900

18' Corsair. sleeps 2 plus 2. 6 H.P. aux. Good shape $3300

23' Seabird Yawl. A fine traditional fun boat all in good shape. 6 H.P. aux. $2650

17' Daysail $700

Aqua cat, new sail $350

Marina Park Yacht Sales Ltd.

2060 White Birch Rd.
Sidney 656-4222

LOOK AT THESE!
1973 K AND C
Thermoglass Boats

22' RANGER, FLYING BRIDGE, private cabin, sleeps four, head, dinette, galley, 215 H.P. V-8 inboard-outboard, fresh water cooled. List price $11,100.
PACKAGE PRICE $10,400

20' COMMANDER FLYING BRIDGE. Sleeps four, head, galley, 165 H.P. V-8 inboard-outboard. List price $9,067.
PACKAGE PRICE $8495

17'6" DEEP V inboard-outboard DE LUXE, camper top, windshield wiper, flotation, mechanical steering, sleeper seats, 140 H.P. OMC with power trend and power tilt. List price $5848.
PACKAGE PRICE $5295

17'6" DEEP V SIDEWING hardtop, de luxe as above, with stern jump seats, 65 H.P. Evinrude electric and 1600 EZ Loader. List price $4,993.
PACKAGE PRICE $4395

14'3" DEEP V FASTBACK, glass windshield, full Nautelex top, windshield wiper, flotation, mechanical steering, sleeper seats, 50 H.P. Evinrude electric, 900 lb. EZ Loader. List price $3310.
PACKAGE PRICE $2795

PACKAGE PRICES INCLUDE:

Installation, life jackets, paddles, bow and stern lines and bumpers and cleats.

ALL-BAY MARINA
BOATS MOTORS TRAILERS SALES PARTS SERVICE
2238 HARBOUR, SIDNEY • 656-3167

GP
"It's the service that sets us apart"

GIBSON POWERCRAFT CENTRE LTD.

SEASON CLEARANCE
1 Only
14'4" GLASCRAFT RUNABOUT, c/w wraparound windshield, sleeper-seats.
Regular $1250
SALE PRICE $ 995

GIBSON POWERCRAFT CENTRE LTD.
2520 Gov't (near Bay St.)
382-8291
OR
2300 Canoe Cove Road
At Swartz Bay
656-4365
See Kit Johaneson at the A. Frame

VAN ISLE MARINA

We have space at our Sale Dock for your boat. If you have a good boat to sell, we can assist you in finding a cash buyer. Please call Geoff Simpson any time.

27' SLOOP, inboard aux. motor, 3 sails. A fine cruising boat $5,750
15' SLOOP, F.G., 4 berths $3,100
35' CUTTER, diesel $24,900
36' CANOE COVE, twin screw $38,000
27' CHRIS, 210 h.p., very clean $11,950
27' FAIRLINER, 225 h.p. $9,500
25' DISP. 145 h.p. FWC $3,950
30' DISP., older but good $6,000
34' GRENFELL, aft cabin $29,500
34' CHRIS. A fine cruiser $16,500

VAN ISLE MARINA CO. LTD.
Tsehum Harbour
Sidney, B.C., V8L 3S6
656-1138 P.O. Box 2130

BOOKS
Sailing, racing, canoeing. Boat design and building. Cruising guides, charts, sailboat racing rules, sailboat directories.

BOSUN'S LOCKER LTD
580 Johnson St. 386-1308

FALL CLEARANCE
SEAGULL OUTBOARDS
3½ h.p. now $178.88
6¼ h.p. now $199.99
10 h.p. now $249.99

VICTORIA Lawnmower Hospital
134 Johnson 386-8338

HARBOUR MACHINE LTD.
383-6555 31 ERIE ST.
131 H.P. FORD diesel $2200
150 H.P. 6-cyl. PALMER — GAS $650
150 H.P. GRAYMARINE 330 $650
95 H.P. CHRISCRAFT $950
125 H.P. CHRYSLER Crown $1150
NEW
CRUSADER and PERKINS MARINE ENGINES IN STOCK

NEW 20' FIBREGLASS RUN-abouts and cruisers. Many power options. A tried and proven design. Delivered in any stage of construction, complete yourself for a big saving. Small supply only available from $1,100. 24-hour information, Monday thru Friday, 656-1476.

PACIFIC AUTO MARINE
Shawnigan Lake Village 743-5122
V-Drives, jet units, conversion kits. Inboard hardware and accessories. Open till 8 Wed. and Fri.

BOAT TOPS — CANVAS — CUSHions for those who prefer the best. Al's Boat and Car Upholstery. 10612 MacDonald Park Rd. 656-3568.

16' FIREBALL IN IMMACULATE condition, aluminum spars, 3 sails, spinnaker chute, canvas cover, custom built trailer and launching dolly. Best offer to $1500. 386-0786.

1968 JOHNSON 9½ H.P., EXcellent condition, $325. 479-6704.

20 H.P. MERCURY LONG SHAFT, as new. $550. 656-2663.

80 BOATS and MARINE

MERCURY CLEARANCE
73 MODELS

(1) only 4 H.P., L.S.
Reg. $356 — Now $320
(1) only 7.5 H.P., L.S.
Reg. $504 — Now $454
(1) only 98 H.P., L.S.
Reg. $620, Now $527
(2) only 40 H.P., L.S.
Reg. $929 — Now $790
(1) only 40 H.P. Elec. L.S
Reg. $1099 — Now $935
(1) only 50 H.P. L.S.
Reg. $1120 — Now $952
(2) only 50 H.P. Elec. long
Reg. $1280 — Now $1088
(2) only 65 H.P. Elec. long and short
Reg. $1481 — Now $1260

Easy, Easy Terms
at
MULLINS MARINE SALES LTD.
925 Yates street 382-1928

POWER
15-ft. outboard-trailer $500
15-ft. I-O ski boat $4,000
17-ft. I-O glascraft $4,500
17-ft. I-O fibreform—trailer $2,500
18-ft. Chrysler outboard—trailer $1,800
21-ft. Reinell—bridge $9,850
21-ft. Fibreform I-O $7,900
21-ft. Brandlmayr cruiser $7,500
22-ft. Sangster I-O $7,000
23-ft. Owens $7,500
23-ft. Custom cruiser $6,000
24-ft. Blue Hull $1,500
24-ft. Brandlmayr cruiser $5,000
25-ft. Cabin Cruiser $7,500
26-ft. Brandlmayr — ash custom $15,000
27-ft. Converted Lifeboat $2,300
38-ft. Displacement Tri-cabin $9,500
40-ft. converted troller $32,000
42-ft. Custom Cruiser $45,000
68-ft. Converted Tug $35,000
72-ft. Converted Tug $75,000

SAIL
28-ft. Spencer $10,000
25-ft. Cal-Can $9,500
27-ft. Sloop $7,000
40-ft. Custom — ketch $35,000

MAPLE BAY MARINA
DUNCAN, B.C. 746-4131

NANAIMO YACHT SALES
Neen Nazaruk Yacht Brokers

36' Chris Connie Twin 2833s, very clean, $23,000.
34' Carius Design Cruiser, Command bridge, dual controls, diesel power, $38,000.
26' Shepherd, double plank, mint condition, $11,700.
26' Chriscraft American Hardtop model, 283 V-8, new upholstery, fridge, trim tabs, shag carpet throughout. Immaculate condition, $12,900.
25' Chriscraft, V-8 powered, boat house included, $7,500.
23' Spencer, Ford interceptor powered. Priced to sell, $4,900.

Many other good boats listed

NEW LISTINGS WANTED
Phone 758-6955

15'6" DEEP V HOURSTON GLASscraft, full camper top, sleeper seats, carpet, 115 Merc, 1100 lb. Tiltboom Roadrunner trailer. Many extras. Offers. 478-5583, after 6.

OWNER TRANSFERRED
17' Brandlmayr runabout, 56 hp. Merc electric, ideal for fishing or water skiing. 479-1919. 739 Cameo St.

1965 26' CABIN CRUISER, ALL new electrical and mechanical accessories, FWC 285 h.p., trim tabs, stereo, sport yak, completely equipped. $10,500. 598-2751.

32' DOUBLE-ENDER DISPLACEment hull, FWC Chev., enclosed head, full galley with propane stove. An old timer in good shape. $3,800. 477-4764.

16' FIBREGLASS, 64" WIDE, steering up front, 35 Evinrude, 10 hp Evinrude, both good shape, tilt trailer, $800. 386-6461.

1973 12' ALUMINUM CARTOP boat, as new. 1968 9.8 Mercury outboard motor with accessories. $575 or reasonable offer. 388-9669.

17' BRANDLEMAYR, TWO 40 H.P. Vikings, tilt boom trailer, all in good condition, $1400 or nearest offer. 478-6065.

30' CATAMARAN SLOOP EXCEL. condition. Must sell $7,600 or best offer. 6040 Gleneagles, W. Vancouver.

19' FIBREGLASS HULL. 2019 Courser Drive, Sidney. 656-1948 between 6-7 p.m.

FOR SALE: CAL 20, EXcellent condition. Many extras. Available immediately. 385-8136.

HEAVY-DUTY TANDEM BOAT trailer, can be seen at 832 Seven Oaks. $500.

NEW 8' LIGHTWEIGHT CARTOP dinghy, painted, fitted oarlocks. $70. 652-1774.

CHRYSLER M45S, GOOD CONDItion, 3 to 1 gear, Hyd. clutch. Can be seen running in boat. 478-2049.

9½ H.P. JOHNSON, $250. 10 H.P. Johnson, $200. Late models. Both look like new. 592-0566.

155 H.P. MERC CRUISER STERN drive unit, $1,250 or closest offer, Monday thru Friday, 656-1476.

WOODEN ROW BOAT, 12', WITH oars and oar locks, good shape, $25. 478-5636.

TWO 1500 WATT ELECTRIC room heaters, $10 each; one 3-step boarding ladder, $8. 479-2350.

'69 ISLANDER 14'6", 2 MERC motors, full caravan top. Trailer included. $2000. 592-0968.

FIBREGLASS FIREBALL, Musto main, jib, spinnaker, proctor spars, $1,000, 656-1448.

24' SHARK SLOOP, FULLY equipped, excellent condition, $4,500. Phone 592-3986.

CANOE COVE MARINA
Yacht Brokerage
Sidney, B.C., 656-3915

SHAFT, PROP AND RUDDER repairs at Philbrook's Shipyard. 656-1157.

12' CLINKER ROW BOAT, GOOD condition, $85. 866 Beckwith.

15' BOAT, 28 HORSE ELECTRIC start with trailer, $575, 479-4068.

31-FT. FISH BOAT. "B" LICENSE, 6 cyl engine. 246-3772 Chemainus.

16' CLINKER, WISCONSIN ENgine, best offer. 592-6879 after 6.

28' HOUSEBOAT, $7995. 386-3975 after 5.

92 SPORTING GOODS

Robinson's

7 m.m. Mag BSA — 4x, $199; 300 Weatherby — 2x7 red, $495; 444 Marlin, $189; 30-30 Win., $119; 303 Jungle, $49; 12 Rem. dble., $99; 12 Rem. V.R. auto., $169; 12 Brno O-U, $229; 270 Vore — 4x, $215; 243 Win. 88, $199; 9 m.m. S-W, $159; 380 Walam, $55; 22 Ruger Bearcat, $75; 357 — 9 m.m. Ruger, $149.

BUY — SELL — TRADE
43 years serving Victoria
1307 Broad 385-3429

N.A.U.I. Diving Instruction

Experience the other ¾ of the world! Join us under the sea. Our next Scuba course begins Oct. 7. Four students per instructor.
The Dive Centre
943 Yates St. 386-2525
(Div. of Bosun's Marina)

STEELHEAD ROD!
Backpack with aluminum tube
Lifetime guarantee
Also quality roe—$2.69 pkt.

Robinson's
1307 Broad 385-3429

HOCKEY STICKS
KoHo, CCM, Sherwood, Victoriaville, Titan, Canadian
RAY'S SPORTS CENTRE
1692 Douglas 385-6312

ROYAL OAK SPORTING GOODS
Finally arrived!! Best selection of CCM, Bauer, Cooper, Adidas, Hockey Skates, Sticks and Equipment in town. 479-4232, Royal Oak Shopping Centre.

CURLING
Complete selection of all clothing and equipment
JEUNE BROS. OF VICTORIA
570 Johnson St. 384-4322

WET SUITS
Come in and see our all new color combinations.
FRANK WHITE'S SCUBA SHOP
832 FISGARD

92 SPORTING GOODS

RIFLE SCOPES
Zoom scope clearing and half price. Binoculars also on sale. Trans-World Enterprises, 1817 Douglas, 385-1941.

.303 LEE ENFIELD JUNGLE carbine, 4 power scope with flip off mount, ammunition and cleaning kit. 385-8088.

BROWNING 9 MM PARABELlam, as new, customized hand tools, spring clip shoulder holster. Quantity of shells. Phone 479-2830.

LEE ENFIELD 303 WITH SCOPE
12 gauge Ithaca Featherweight, model 66 Remington 22 calibre. 385-1604.

PACIFIC TAXIDERMY, 805 ANderson Ave., 386-9374, head mounts and rugs.

NEW SUPER TACKS, SIZE 10, worn twice. Save $20 off list price. 386-6965.

MEN'S SKATES, SIZE 9, $10; Boys' Soccer Boots, size 3, $4. 386-0796.

.270 CALIBRE WINCHESTER rifle with scope, $115. Phone 479-4355.

RIFLE, ITHACA 308, 4 PLEX scope. Brand new. Offers. 748-9810.

SCUBA TANK PLUS REGULAtor, 2 masks. 382-0808.

LADIES CURLING SHOES, SIZE 10 (Ken Watson). 592-7748.

93 CAMERAS, SUPPLIES AND PHOTO FINISHING

Sears
"CAMERA COUNTER"

QUALITY PHOTOFINISHING
On color negative films

12 exposure $2.99
20 exposure $4.49
36 exposure $7.49

Applies on 126, 127, 135, 120, 620 and even 110 films (KODAK, G.A.F. and FUJI)

PHONE 388-9111
LOCAL 203

SIMPSONS-SEARS LTD.

Hilton
Photo Supplies Ltd.
Trans-Canada Highway
Chemainus
Drawer 750 Ph. 246-3311

PRINTS
from slides
SUPER SPECIAL 29c EACH
Many new and used specials
ALWAYS THE BEST
at BILL'S PHOTO SUPPLY
1672 DOUGLAS 383-7443

DARKROOM
ELECTRIC EYE — 386-0333
1006 BROAD
ASK ABOUT PHOTO CLASSES

LEICA M3 WITH CASE, METRAStar light meter, excellent condition. $450. 382-1140.

CANON FTB CAMERA AND accessories. All brand new. 388-4106.

KONICA ZOOM 80-200 M.M. F3.5. Like new condition. List price $448. Asking $325 246-3831.

BOLEX 16 M.M. MOVIE CAMERA with Switar wide angle lens, $400 383-1305.

96 RANGES, STOVES and FURNACES

AUTOMATIC 2-OVEN GURNEY electric range, excellent condition, must sell, what offer. 384-5582 after 6.

GURNEY OIL RANGE, HOT water coil and copper water tank. Oil tank and stand. Very good condition. All for $55. 382-6488.

COPPERTONE WALL OVEN AND counter range, several years old, good quality, needs slight repairs, $50. 598-1830.

FULLY AUTOMATIC TAPPAN range, immaculate condition, $125, 385-0370, or 386-9983.

OIL FURNACE AND BURNER complete, packaged hot water heating unit, $100 firm, 592-9520.

30" WHITE WESTINGHOUSE fully automatic range, 656-4676, after 6 p.m.

30" ELECTRIC RANGE, GOOD condition, $95. 382-1570.

ESSO DELUXE MODEL OIL burner 110,000 BTU. 478-6766.

30" ELECTRIC STOVE, GOOD condition. $60. 598-6292.

WANTED: WOOD BURNING stove. Reasonable. Phone 382-6470.

GOOD MOFFAT WALL OVEN, turquoise, 479-8136.

OIL FIRED WARM AIR FURnace. $100. 385-2931.

97 FURNITURE

VILAS

GENUINE VILAS FURNITURE. WE SHIP ANYWHERE IN B.C. BROCHURES ON REQUEST. CONTINENTAL FURNITURE. 716 JOHNSON STREET. 386-2458.

BUY—SELL—APPRAISE
KILSHAW'S AUCTIONEERS
1115 Fort 384-6441

PAY CASH AND SAVE
PANDORA FURNITURE LTD.
See Our Ad Under Miscellaneous
NEW AND USED FURNITURE
1050 PANDORA AVE.
383-6319

LUNDS AUCTIONEERS
WE BUY AND APPRAISE
926 Fort 386-3308

HEADQUARTERS FOR WATER mattresses, $21.95. We handle all accessories. MacDonald Furniture Mart, Pandora and Broad. 383-1171.

2 SECTION CUSTOM MADE chesterfield, nylon upholstery. Deep foam cushions. Miscellaneous. 383-2509.

BEDROOM SUITE, TWINS; hide-a-bed, like new; hi-fi; bookcase (wood and glass); corner table. 384-3230.

TWO RECLINING CHAIRS WITH vibrators, one tan, one salmon, Naugahyde, $90 each. Excellent condition 3 months old. 386-1035.

2 SINGLE BEDS, FAIRLY GOOD condition, best offer. 6-1244 Balmoral.

HOLLYWOOD DOUBLE BED with mattress cover, excellent condition. $55. 388-4997.

CHESTERFIELD AND CHAIR, tapestry covered. Reasonable. 592-1070.

CUSTOM BUILT BEDS
Bunks $50. Captains $75. Delivered. 479-7400.

CHESTERFIELD; CHAIRS; dressers; beds; various conditions. 385-8120.

RESTMORE HIDE-A-BED, DOUble size, blue grey, Frieze, 598-3570.

DOUBLE BED BOX SPRING AND beautyrest mattress, 479-7013.

CHROME TABLE AND 6 CHAIRS, $35. 477-1224.

WALNUT ARBORITE TABLE and 4 chairs, $75. 479-1933.

1 PAIR TWIN BEDS, 2 DOUBLE beds, reasonable, 383-6447.

2 MATCHING STEP TABLES, coffee table. $50. 598-6290.

98 TV, STEREO, RADIO SALES AND SERVICE

PHILIPS
ELECTRON
383-5432
100 W. Burnside

PHILIPS MODULAR 4 COLOR TV
CASSETTES
PLAY AND RECORDS — $29.95
B.C. SOUND and RADIO SERVICE
931 Fort 383-4731

WANTED ONE WHARFEDALE—60 speaker in teak. Pre. B.I.C. 592-7919 after 7 p.m.

98 TV, STEREO, RADIO SALES AND SERVICE

RENT TO OWN
OR
BUY OUTRIGHT
Coloured TVs
NO DOWN PAYMENT

Clairtone 25" color, $449, full price, $17 monthly.
Baycrest 19" color, $199 full price, $8 monthly.
Admiral 25" color, (new picture tube), $399 full price, $13 monthly.
Emerson 25" color, (Spanish cabinet), $399 full price, $13 monthly.
RCA 25" color, $299 full price, $11 monthly.
Guarantee on all sets.

Also complete line of PANASONIC colour TVs including solid state. QUATRECOLOUR. Highest trade-in for any year. Panasonic colour regardless of age or condition.

13" Panasonic color, $449 full price, $17 monthly.
19" Panasonic color, $499 full price, $20 monthly.
26" Panasonic color, $749 full price, $29 monthly.
16 more Panasonic color sets to choose from. (All sets over 36 mos.) Service to all makes specializing in PANASONIC. Store hours 10 A.M. to 6 P.M. Open till 9 Fridays.

INDEPENDENT BUYERS DISCOUNT SERVICE
904 Esquimalt Rd. 383-1780

COLOR TV
RENT TO OWN
OR RENT
$14 MONTH
(Min. 6 Months)
Black and White TV
$7 MONTH
FOR FREE HOME DEMONSTRATION CALL NOW
382-7524
CURTIS PLAZA TV
1544 FAIRFIELD

ALSO
Service At Reasonable Rates
(24 HOUR PHONE SERVICE)

RECONDITIONED AND GUARANTEED

ELECTROHOME DE LUXE SOLID STATE STEREO $250
PHILCO 25" COLOR $195
RCA 26" COLOR WITH AUTOMATIC FINE TUNING COLOR AND TINT $395
23" ADMIRAL CONSOLE $95
23" PHILLIPS DE LUXE $99
19" PHILCO COLOR TV, LOWBOY CONSOLE ON SHEPHERD CASTERS. NEW PICTURE TUBE $299

OLDER MODELS

23" MOTOROLA COLOR $195
25" WESTINGHOUSE COLOR $125
25" FLEETWOOD COLOR $100
B and W 21" AND 23" CONSOLES FROM $40

THE TRADERS
715 FINLAYSON
388-6264

BUTLER BROTHERS

RENT
COLOR TV
BLACK AND WHITE OR STEREO
385-3832
1720 DOUGLAS
(OPP. THE BAY)

Rent
OR
Rent to Own
— COLOR TV —
BLACK AND WHITE OR STEREO
Call Now
MAIS TV
Sales and Rentals
385-2435

EXCELLENT ZENITH TVS
at reasonable prices.
20"—$499; 25"—$699; 26"—$750
BUTLER BROTHERS
1720 Douglas 383-6911
(ACROSS FROM THE BAY)

HAVE PURCHASED SEARS SILvertone colored TV, selling RCA 3 way combination black and white TV, excellent condition, $150, 388-4143.

HAVE PURCHASED SEARS SILvertone colored TV, selling 2½-year-old Zenith 23" black and white console, new condition, $125, 385-6447.

KEEP YOUR SOUND SYSTEM dust free with a custom made plexiglas cover from canplex Plastics, 638 John St., 383-0744.

22" ADMIRAL CONSOLE COLOR, only $499.95. 1 year warranty.
ATLAS STEREO AND TV
763 Fort 385-2712

HAVE PURCHASED SEARS SILvertone colored TV, selling 19" Fleetwood black and white TV, good condition, $60, 388-4740.

STEREO WITH AM-FM RADIO, 8 track tape deck, 4 speakers included. Asking $125. 592-1179, Tony, 10 a.m.-1 p.m.

ARXA TURN TABLE, ADC XLM cartridge 3 months use. Reasonable, moving. 386-0760.

DUAL NORESCO FOR '74
HUDSON'S TAPE CENTRE
1543 FORT ST. 382-0923

COMBINATION RECORD player, TV, radio, with speakers, $250. 478-5153, after 6 on weekdays.

20" COLOR TV, LIKE NEW. REAsonable. Excellent working condition. 652-3065.

PORTABLE ELECTROHOME solid state, stereo, excellent condition, best offer. 479-6708.

$100. WILL BUY THIS EXcellent condition, black and white Zenith TV Phone 656-4694.

21" COMBINATION STEREO, good condition, $200. 383-1867.

19" COLOUR T.V., AGS DENON, $200. 1½ years old. 388-9628.

BRAND NEW AKAI CASSETTE Deck, GXC-46D. Phone 592-0873.

98 TV, STEREO, RADIO SALES AND SERVICE

USED

2 only — 25" color console TVs with sliding doors, reconditioned and guaranteed — your choice $350

2 only — 25" color console TVs, reconditioned and guaranteed from $300

1 only — 3-way 23" black and white combination, AM-FM radio, Garrard changer, sliding doors, reconditioned and guaranteed, only $295

ALSO
SPECIAL CLEARANCE PRICES
on Panasonic radios, clock radios, cassettes, record players, AM-FM modular style radio-record player combination and many other interesting items.

CONTINENTAL FURNITURE
716 Johnson
386-2458

CAV ELECTRONICS LTD.
758 YATES 388-6564
1686 HILLSIDE 388-5222

ONCE AGAIN AVAILABLE IN VICTORIA
The Harmon Kardon
HI-FI LINE
Top of the Line
CITATION SERIES
HEAR THE MODEL 14 for the ultimate in FM reception.
ALSO AVAILABLE
THE HK 1000 CASSETTE DECK
"HEARING IS BELIEVING" all stereo receiver models in stock
This line available at the Hillside Store only

RENT
Electrohome
COLOR TV
from $18.89 per month
or try our
Rent to Own
with 3 year unconditional guarantee on all parts and labour and 6 years on picture tube
at
CITY CENTRE TV
3970 Shelbourne 477-6971
next to K-Mart in the Mall
10 a.m. to 10 p.m. daily

TV RENTALS
From $7.00 PER MONTH
A Reliable Rental Service
MAIS FURNITURE
1821 Cook St. 385-2435

RECONDITIONED BLACK AND white TVs with 3-month guarantee, from $50. City Centre TV, 3970 Shelbourne, 477-6971. Next to K-Mart in the Mall.

7" OPEN REEL 755 AMPEX tape deck, mint condition, $100. 478-2468.

E.P.I. 400 SPEAKERS, NEW, $1,100. 3 months old, $850. 479-7510.

19" BW PORTABLE, 2 YEARS, excellent condition. 382-1753.

BLACK AND WHITE SILVERtone with stand, $55. 385-5359.

FOR SALE ONE CROSSLEY TV set. Phone 479-4033.

99 GROCERIES, MEAT AND PRODUCE

Shop at the WAREHOUSE

4 Big Food Stores: 3475 Quadra, 47 Songhees, 877 Goldstream, Burnside Plaza, Burnside and Tillicum. Prices effective Thurs., Fri., sat., only at all stores. OPEN TO THE PUBLIC DAILY. 9 a.m. to 9 p.m. Open Saturdays 'til 6 p.m. — Langford and new Burnside Plaza stores open Sundays 12 noon to 6 p.m.
Turkeys, Swift's Butterball, the best you can buy, 16 to 20 lbs. Gr. A 85c lb., Wieners, skinless, Cryovac, 1-lb. pack 79c, Lean Cross Rib Roast of beef, King of all roasts!, $1.19 lb. Bananas, No. 1 Golden ripe, 10 lbs. $1., Nabob large 44-oz. jar Mincemeat, 97c, Crisco pure shortening, 3-lb. tin $1.39, Maplewood oven ready turkeys, utility, all sizes 69c lb., Sockeye Salmon, Red Robin minced, ½-lb. tin 69c, Sunlight powder detergent, giant size 76c, Delsey toilet tissue, 4-roll pack 59c.

GLENWOOD MEATS LTD.
1245 PARKDALE AVE.
478-1709
FARMERS MEAT MARKET
1610 OLD ISLAND HIGHWAY
478-1423

Leg hams, whole or shank half .89 lb.
Turkeys, fresh local Grade A .89 lb.
Boneless Rump Roast, Grade A $1.49 lb.
Sausage Meat, home-made .69 lb.
Pork Chops, Rib End $1.09 lb.
Corn beef, our own home cured $1.19 lb.
Sliced side bacon, home cured $1.29 lb.

We are our own wholesaler, buy direct and save on your food. Top quality freezer meats available at competitive prices, 100% guarantee on all meats.
We also supply meats for restaurants and institutions. For service, quality and price, phone 478-1035 and have our salesman call.

ALBERTA MEAT MARKET
Sides of top grade commercial beef 95c lb.
Boneless Delmonico steaks 5-6 oz. 69c each
Pork chops and cuts 99c lb.
Dog Meat — meaty — they love it 25c lb.
1811 Cook 383-3012

FREEZER ORDER SAVINGS
Red Brand Beef—Grade A Sides, cut, wrapped, quick frozen and delivered. Easy terms. Closed Sunday.

RED BRAND BEEF
GRADE A SIDES
AVAILABLE UNCUT
COMPETITIVE PRICES
JIM'S LOW COST
284 Belmont Rd. 478-3424

SAVE MONEY AT HARVEY'S
Red Brand sides $1.07 lb.
Red Brand hinds $1.19 lb.
Wieners 69c lb.
Fresh local turkeys and Harvey's home cured hams for the Holiday weekend.
2709 QUADRA 383-2031

APPLES
Last weekend for wind falls. 8c lb. or 7c in 100 lbs. lots, also Spartons now ready. Please bring boxes. Sunnyside Orchard, 5963 Old West Sanich Rd. 652-1905.

TOP QUALITY, LOW PRICE
Red Brand Beef side cut wrapped, quick frozen, competitive.
Super Low Cost Market
899 Esquimalt Rd. 382-8196

APPLES
Tons and tons of delicious MacIntosh apples, large and small at Saanich Orchards off Stelly's X Road, 652-2009.

SPARTAN AND COOKING apples. 10c a pound. Bring own containers. 271 Durrance Road.

99 GROCERIES, MEAT AND PRODUCE

APPLES
Crisp 'n' juicy MacIntosh, Sparton, try 'em you'll like 'em, 1892 Prosser off East saanich Rd. (anytime), 652-3557.

SPECIAL WHILE THEY LAST tomatoes for canning or juice, 20 lb. for $2. Please bring containers 7874 Lochside Drive. Open 7 days 8 a.m. to 4:30 p.m.

FIELD TOMATOES, YOU PICK, bring own containers, 15c a pound. J. D. Holloway, 7068 East Saanich Road.

APPLES
Spartan, Golden Delicious. Pick your own — 10 cents a pound. 1820 Stelleys X Roads. 1-5.

APPLES! APPLES! APPLES!
Spartans and Macs are ready, bring container. 5016 Wesley Road, corner of Claremont and Wesley.

FIRBANK FARM
1180 ROYAL OAK AVE.
Canning tomatoes 25 lb. $2.50
Freezer cauliflower $3.00 case

GOOD EATING AND CANNING pears, $1.50 for 10 lbs. 479-2812, Beaver Lake Groceries, 4808 West Saanich Rd.

PURE APPLE JUICE
At Saanich Orchards off Stellys X Rd. 652-2009.

FOR GOOD APPLES LE COTEAU FARM is the place to go. 304 Walton Place off Oldfield Road.

TOMATOES
Medium to large, green 15c lb. (Will ripen) Red 20c lb, 479-7747.

SILVER RILL FARM
No. 1 freezing corn, pick your own, or ready picked. 652-3509.

WILLIAMS QUALITY MEATS
Frozen local Lamb Sides $19.95 ea
795 Fort 384-1613

FIRBANK FARM
1180 ROYAL OAK AVE.
Fresh eggs and produce

GREEN FIELD TOMATOES, 10C pound. 3941 Wilkinson Road.

WANTED — APPLES, 383-0481, 383-3562.

100 MISCELLANEOUS FOR SALE

DEMOLITION SALE
Used red bricks, oil furnace and tank, hot water heater, stainless steel sink, colored glass windows, wall-to-wall carpet, tubs, toilets, sinks, French doors, copper pipe, oak fireplace mantel, miscellaneous items, Apply 1011 Pandora, 8 a.m. to 6 p.m. Saturday, Sunday and Monday.

ATTRACTIVE MODERN DOUBLE bed and 2 night tables, medium walnut finish, $135. Custom made champagne antique satin drapes, 10'x51" long, $35. Twin Hairloom bedspread, $10. Youth bed with mattress, $25, white bathroom sink and taps, $15, white utility table, $3. 598-1830.

WRECKING LARGE WAREhouse, fluorescent lights, windows, doors, toilets, garage door, exit doors, paddle boxes, conduit pipes, lumber 3x12, 2x12, 2x6, fibreglass insulation, ceiling tile, T-bar. Number 1 used Baker Red Bricks. 478-3634.

NEAR-NEW LIVING ROOM corner grouping, recliner, near new, heater and vibrator, Pink swivel rocker, coffee and end table, china cabinet, telephone gossip bench, cartop carrier, boys' skates size 5, girls' skates, size 13. 388-4794.

CHESTERFIELD, CHAIR, wringer washing machine, desk, set of double fibreglass tubs and fittings. Harding rug with underpad. Miscellaneous bedspread, drapery, spreads. 382-6825.

ADDITIONAL SPACE IS REquired for our increasing bride and bridesmaid rental business, therefore we are selling our entire stock of Halloween Costumes at $5-12 each. The Fashion Craft Shop, 28 Burnside Rd. W., 385-1542.

NEARLY NEW HOME SAUNA, seats 4 and 2 standing, beautiful wood finish, inside and out. Completely pre-fabricated, wiring, etc. with huge electric heater for 250 degree heat, $800 new, asking $600. Phone 748-1412, Duncan.

REFRIGERATOR FREEZER, side by side, Leonard Deluxe frost free. 12.4 cu. ft. and 313 lbs. respectively. Perfect condition. Some other items including new Kroehler sleep-or-lounge. 382-4376, 6-7 p.m. only.

GIBBS UPRIGHT PHYSICAL EXercisers — Home Model — Photo — Type units to clear — Below Wholesale — Limited Quantity — Demonstration. App't if desired. Nora Mfg. Ltd. 1030 Yates St. 383-3713.

SET OF 4 OAK CHAIRS; OLD copper and brass ware; fine china and glass; oil paintings; old prints; wide selection of country curios and collectables. Open weekdays and Sundays, Klee-Wyck Cabin, 5269 Sooke Rd.

GARAGE SALE, SUNDAY AFternoon, wringer washer, TV, childcraft books, rug and mats, hot air register, paint, drapes, fish tank, crock, copper pipe, ping pong table top. 658-5089, 4956 Cordova Bay.

MOVING; MUST SEL OLDER G-E automatic washer; 21" coloured TV with stand, new picture tube; 9x12 green plush rug with underfelt; 303 rifle; all very reasonable. 383-3488.

HAVE PURCHASED SEARS KENmore washing machine, selling Hoover Spin Washer, good working condition, $50. 478-8418 after 6 p.m.

LITTLE IRMA AND CONNIE gift Shop. Indian crafts. Sweaters, mitts, toques, stockings, Indian baskets. We sell, buy and take orders. 652-3292.

SINGLE BED WITH MATCHING box spring and matresss. Nearly new Bell and Howell cassette player. Offers. 388-7445.

MINOLTA SRT101, 58 MM LENS, 1.14, $150. Aki tape recorder, tape cassette, cartridges, reels, 2 speakers, $350. 385-0848.

SKIVING AND SEWING MAchine. Complete tools for leather work including leather, $2,000 or nearest offer. 598-3650.

2 NATIONAL BOOKKEEPING Cash Registers for sale at $200 each. Apply Eddy's Ltd. 1661 Douglas.

BOYS' SKATES, HELMET, trailer mirrors, child's magnetic top desk, girls' winter coat, size 10. 477-2980.

WHITE ELECTRONIC COIN master 4 metal detector. Excellent condition. Over a year warranty. $150. 479-2606.

RED VILAS TABLE AND 6 chairs; chrome dinette suite; dressers; beds; converto, etc. 10 a.m.-5 p.m. Sat. 900 Lodge Ave.

GARAGE SALE, PLAYPEN; potty chair; 6' Scotch pine Christmas tree, children's toys and books, coats and clothes and other articles. 1603 Myrtle Ave.

CORONET WOODWORKING MAchine, complete with saw, lathe, planer, motor, stand and attachments. For quick sale. $275. 598-1357.

STEREO RECORD PLAYER with AM-FM-Sw radio, with liquor compartment, $200. Chord organ $30. 384-5262.

1 BEDROOM SUITE, 1 MONTH old, complete with mattress and box spring; chesterfield suite; 2 arm chairs. 385-4879.

NEWER HOOVER DOMESTIC vacuum, runs excellent, $18. Volkswagen van rubber mat, $5. 478-6530.

PORTABLE TYPEWRITER, PORtable sewing machine, girl's skates, size 1, twin oak rockers, viola. 592-6105.

TWO 1500 WATT ELECTRIC room heaters, $10 each; one 3-step boarding ladder, $8. 479-2350.

BLACK PERSIAN LAMB ¾ coat, size 12-14, excellent condition. $200. 385-6103.

MOVING TO EUROPE. FURNIture, baby things, car, etc. 479-7583.

SIMMONS ¾ RIBBON SPRING and Beautyrest mattress. Good condition. $45. 386-3625.

KING SIZE BED, WOODward's make, $150 with gold satin quilted bedspread, offers. 592-6704.

DISHWASHER, $20. ACCORDION, $70. Dresser, $25. Black and white TV, $25. Pole lamp, $10. 383-3676.

BABY'S CHANGING TABLE, $15. Baby's crib $20. TV antenna $5. 382-2545.

BEAUTIFUL RED SUIT, SIZE 12, turquoise wool pant suit, size 14. Both as new. 382-1051.

DELUXE BUDGIE BIRD CAGE, 2 budgies, $10; garden shed, offers. 479-1843.

HEAVY DUTY TOW BAR, $50. 382-1671.

FOR SALE 9" ELECTRIC RADIal arm saw, like new, 656-5352.

LLOYD STROLLER CRIB, LIKE new, $40. 479-6231.

The Daily Crossword Puzzle

By R. A. POWER

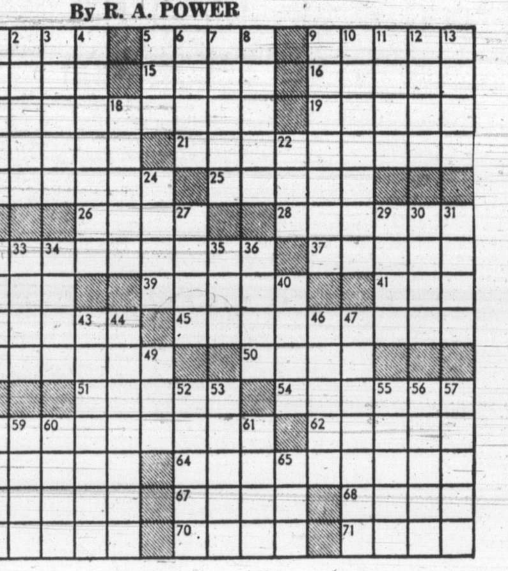

ACROSS
1 Joyful
5 Opposite of "Verso"
10 Sailor's cry
14 Kind of pudding
15 Assyrian war god
16 New Zealand tree
17 Nuclear reactor: 2 words
19 Make a slow journey
20 Shrill outcry
21 Labor union: Abbr.
22 — of Wight
23 Concise summary
25 Before in time: Prefix
26 Operatic soprano
30 Children's game
31 Looked intently
34 Pass off as genuine
36 Of the sun
38 Marsh elder
39 Lombardo or Faith: 2 words
42 Female ruff
43 Tabloid newspaper
44 Firm: Prefix
45 Condition of wealth
47 Behold
49 University faculty
50 Even one
51 Special jargon
53 Both: Prefix
55 Fish
56 Rubber product
61 Machete
62 Magical command: 2 words
64 Flat
65 Opinion
66 Kind of bed
67 Fewer
68 Colorado park
69 Preposition

DOWN
1 Mardi —: Carnival period
2 Stone: Prefix
3 Acidity
4 Lesser: Prefix
5 Clamor
6 Sixth sense: Abbr.
7 Windy city native: 2 words
8 Flower
9 Mountain: Comb. form
10 Togs
11 Equestrian: 2 words
12 U.S.S.R. city
13 Become connected
18 Comparative ending
24 Hereditary social group
25 French parents
26 Prior to: Dial.
27 Spaces in birds' heads
28 Las Vegas features: 2 words
29 Combustion residue
31 Buddy
32 Turn inside out
33 Challenges
35 Irritable
37 Make tardy
40 Female animal
41 — - glance
46 Charged particles
48 Throws out
51 Runs easily
52 Coin of Denmark
53 Cain's victim
54 "On your way!"
55 Sheep shelter
57 California wine center
58 Cut
59 Release
60 Nevada City
63 Born

Previous Puzzle Solved:

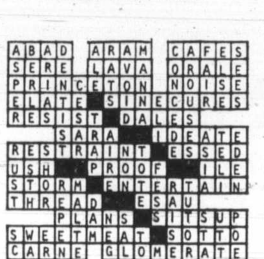

100 MISCELLANEOUS FOR SALE

— SPECIAL —
3 ONLY NEW
TOSHIBA MICRO OVENS
$499.95 EA.
SAVINGS GALORE
CLEARANCE
OF NEW 1973
BLACK-WHITE TVS
ZENITH — ELECTROHOME
HITACHI
SEE OUR PRICES FIRST
LARGE SELECTION ON DISPLAY
DAILY 8:30-5:30
FRIDAY 8:30-9 P.M.
KENT'S LTD.
We offer sales and service
742 FORT 383-7104

THE TRADERS

WAREHOUSE
GOOD USED
TRADE-INS

Hoover washer spin dryer $89.95
Buffet $49.95
Occasional chair $49.95
—Reconditioned 19" port. TVs $59.95
—Reconditioned console TVs as low as $ 59.95
—Reconditioned color TV $249.00
—Good selection of refrigerators, from $ 29.95
Portable TV stand $ 9.95
2-pc. green chesterfield suite $ 69.95
Brown davenport $99.95
30" Electric range $ 99.95
Wringer Washers from $ 29.95
3-pce. sectional $99.95
Automatic Washers from $ 49.95

Warehouse Open 'til 5 p.m.
715 FINLAYSON 388-6264

SHOP AND SAVE

English cottage piano $395.00, corner china cabinet $149.00, Salem maple tea wagon $149.00, china cabinets $47.50 to $219.00, maple buffet and hutch $249.00, Simmons hide-a-bed $119.00, swivel rockers $119.00, 9x12 rugs $34.50 to $295.00, set of 4 dining chairs $79.00, Hoover washer spin-dry $89.00, color TV $219.00, 2 pc chesterfields $219.00 to $499.00, 3 pc bedroom suites $169.00 to $399.00, single beds $49.00 to $119.00, chests of drawers $24.50 to $139.00, dressers $29.00 to $99.00, Queen size bed $149.00, fire screens $14.95 to $28.95, companion sets $9.95 to $22.95, fire baskets $4.75 to $12.95, 5 pc dinette sets $66.00 to $79.00, and many more items priced to sell. We need good used furniture, trade in or buy outright. Use your Chargex or Master Charge.

PANDORA FURNITURE LTD.
New and Used Furniture
1050 Pandora Ave.
383-6319

LEASE EXPIRED
CLOSE OUT SALE
SPECIAL HOURS
9 A.M.-9 P.M.
SATURDAY 9-5
ROYAL
FURNITURE AND APPLIANCES
733 JOHNSON
388-9021

HASTINGS

REPAIRS
to all makes washers, dryers, refrigerators, ranges, vacuum cleaners—small appliances
All work guaranteed.
If it's electrical we service it
382-6811
2100 DOUGLAS

CONTRACT DEFAULT FORCES special factory clearance of extra heavy and large bulk garbage bags, 30"x36", 1½ mil., only $9.95 per carton of 250. Also reject plastic bags, suitable for home use and freezer, 5 lbs. only $2.25. Off-size plastic tarps, approx. 8'x10' with eyelet, $2.50 each. Ellehammer Industries Ltd., 2130 Mallaview Ave., Sidney, Saturday, 9 a.m.-12 noon only.

TRADES ON SHANGRI-LA EStates, new Tappan apt. sized gold fridge, $200; as new, Gibson 17 cu. ft. top freezer frost free dual control fridge, avocado, $325; General Electric continuous clean oven, rotisserie, 30", avocado, $250; brand new matching washer and dryer, Simplicity, Harvest Gold, $450; used 30" white stove, rotisserie, good condition, $75; L and J Developments Ltd., 383-4568.

SALE
10 per cent - 50 per cent off all unclaimed new and used stock. Stereos, radios, tools, rifles, musical instruments, guitars, 10-speed bikes, cameras, leather goods, household appliances, jewellery, TVS and much more. Act now while selection at its best.
BILL SCOTT'S UNIVERSAL PAWNBROKING
584 JOHNSON 383-9512

FRIGIDAIRE REFRIGERATOR, older model, in good condition, $20. 386-6450.

4 RECENT ELMAY CROW LANDscapes and seascapes, reasonably priced. 478-5730.

FRIGIDAIRE CUSTOM DRYER $75; electric shot gun trap $65. 385-8590 after 6 p.m.

2 PAIR LONG DRAPES, 1 PAIR short Won't fit in our house. 479-4551.

OLDER PIEDMONT SEWING machine, $10. Simms TV antenna, $10. 592-2395.

100 MISCELLANEOUS FOR SALE

BUY-RITE FURNITURE LTD. 704 VIEW ST.

BARGAIN BASEMENT SALE!

NEW

2-pc. Colonial living room suites
Bargain Basement Retail $599.97
Bargain Basement Sale $489.85
Bargain Basement Saving $110.12

2-pc. Contemporary living room suite
Bargain Basement Retail $397.95
Bargain Basement Sale $318.00
Bargain Basement Saving $79.95

2-pc. Spanish living room suite
Bargain Basement Retail $649.95
Bargain Basement Sale $539.95
Bargain Basement Saving $110.00

MANY, MANY OTHERS TOO NUMEROUS TO LIST SALE PRICED FROM $178.00.

20" B.W. TV with 2 yr. picture tube warranty.
Bargain Basement Retail $169.95
Bargain Basement Sale $146.95
Bargain Basement Saving $23.00

30" De luxe ranges with rotisserie auto control centre and meat probe.
Bargain Basement Retail $299.97
Bargain Basement Sale $238.87
Bargain Basement Saving $61.08

USED

30" Westinghouse range de luxe model. 30 day guarantee Bargain Basement Sale (new cost $319.97) $99.95

Space saver (day-bed) as new naugahyde cover.
Bargain Basement Sale (new cost $119.95) $79.95

Open 6 days a week
Mon.—Thurs. 9-5:30
Fri. 9-9
Sat. 9-5:30

BUY-RITE FURNITURE LTD.
18 STEPS DOWN—TO THE BEST BUYS IN TOWN
385-4744

CARPET TREND
DEVALUES
CARPET PRICES

RUBBER BACKED SHAG
$5.49 sq. yd.
INDOOR-OUTDOOR
$2.95 sq. yd.
CMHC SCULPTURED NYLON
$4.95 sq. yd.
SHORT PLUSH SHAG—
2-Tone
$7.95 sq. yd.
HARD-TWIST
$8.95 sq. yd.
THOUSANDS and THOUSANDS of SQ. YARDS in STOCK AT ALL TIMES
We Install!
CARPET TREND
Skinner and Bay — Vic. West
386-7501

Mel's BARGAINS

BED CLEARANCE
3'3" Hollywood units, from $ 29.50
Sealy mattress and box spring, Queen size $150.00
ALSO
Crane laundry tub and taps $ 24.50
Enterprise wood and coal stove $ 60.00
Wringer washers, from $ 16.50
Brown hide-a-bed $119.50
CLOSED MONDAYS
Across from Warehouse Foods
3460 Quadra 384-3152

USED SEWING MACHINES
Singer portable $32.50, lightweight portable $45, Zig-Zag portable with decorative cams $59, Husqvarna automatic open arm portable $169, Elna open arm Zig-Zag new style $249. All 1 year guarantee. Easy terms available. First come—first served.
SAWYER SEWING CENTRE
840 FORT 388-6228

FOUR SEAT CHESTERFIELD and chair, $100. 2 seat chesterfield and chair, Naugahyde, $300. Step table, $5. Coffee table, $5. Golf clubs and bag, $75. Small stereo cabinet, $5. Two foam pads, bed size, 4" and 2" thick, $10. 592-1306.

ABC ELECTRIC
New and rebuilt major and portable appliances, vacuums, etc. all guaranteed. We also buy used appliances. 831 Yates, 382-7221.

NEW AND USED TYPEWRITERS
Rentals—Stationery
TYPE 'N WRITE SHOP
"Everything for typing or writing"
744 Johnson 385-3112

NEW UNUSED GOLD CARPET 13½'x16' $100. Viking automatic washer excellent running $110, electric range, excellent, $85, wedding dress size 10, purchased from Gibson Girl $45, 478-8444.

CRIB, 6-YEAR SIZE, WITH mattress, $20; Gendron stroller buggy, $40; colonial high chair, $15; lady's figure skates with guards, size 6½, $10. All in excellent condition. 592-2042.

BLUE GREEN CABANA NYLON shag, 77 sq. yds., perfect condition, not a mark as new, cost $1150, sacrifice $650. Crystal chandelier, $200, 592-2832.

100 MISCELLANEOUS FOR SALE

DEMOLITION SALE
Used red bricks, copper pipe, tubs, toilets, sinks, windows, doors, plate glass, 2x4s, 2x6s 2x12s, 4x12s, 4x8s, 12x12s, plywood miscellaneous lumber. Apply 2613 Quadra Street 749 McLure, Ocean Cement on Wharf Street, 8 a.m.-6 p.m. Saturday, Saturday, Sunday and Monday.

1—PEXTO 16 GA. 36" BOX AND Pan Break.
1—Pexto 16 Ga. 6"x6" Bench notcher.
1—Set tab blades.
1—Miller Spot Welder
1—220 V. Power Extension Cable.
1—Die Maker Towter. To view please phone 382-6522.

"AUSTRALIAN PRECIOUS OPAL"
If you love opal, you'll love this new book, $6.95. And we stock rough opal and opal jewelry.
THE ROCKHOUND SHOP, 850 Tolmie, 388-5341 (Tues. to Sat.)

$119.95
FRONTIER Mini Chain saw, 6.6 lbs., auto oil, made in B.C.
Compare now at
MULLINS MARINE SALES LTD.
925 Yates 382-1928

NEW AND USED FURNITURE, chesterfields, appliances, TVs and stereos at warehouse discount prices. Apply Better-Buy, 779 Pandora, 9-5 daily, 9-9 Fridays. Telephone 385-1383.

2-PCE. LIGHT BROWN NAUGAhyde chesterfield suite, $299.50. Chinese wool and silk carpet, 7'9"x10', $225.00. Mel's Bargains, now at 3460 Quadra, 384-3152. Closed Mondays.

ANNUAL FALL CLEARANCE OF ALL
LAWN CUTTING EQUIPMENT
GENUINE 20% SAVING
VIC LAWNMOWER HOSPITAL
834 Johnson 386-8338

HOMELITE—Lombard
McCulloch chain saws
SALES—SERVICE—PARTS
saws priced from $109.95 up
VIC. LAWNMOWER HOSPITAL
386-8338 834 Johnson

AUTOMATIC TELEPHONE ANSwering machine, 24-hour operation. Lease as low as $13 per month. Interconnect Business Systems, 384-0145, Victoria.

1"X1" CERAMIC TILE WITH gold, variety of colors, lower than wholesale. Also Italian marble tile, 10''x20'', Overseas Trading, 386-2812.

MAN'S SUEDE AND LEATHER jacket, size 42, never worn, $110, lady's (34) full length Astralamb white evening or bridal coat, never worn, cost $315, sell $190. 478-5806.

OLDER 24" ELECTRIC RANGE, good condition $20. Westinghouse wringer washer $15. Kettle barbecue brand new, never used $20. 652-2522 or 652-1702.

ELECTRIC IRONER, LIKE NEW, $95; radio record player combination, portable, $25; 385-0370, or 386-9983.

GARAGE SALE, 3-PIECE CHESterfield, 2 single beds and many other household articles. October 6 and 7. 8626 Lochside.

3 I.H.C. GARDEN TRACTORS, and riding mowers at fall prices.
VICTORIA JEEP
HILLSIDE AT ROCK BAY

"ROCKHOUNDS" HUNDREDS OF rock specimens. Also a lot of jewelry material, (semi precious stones) 384-7459.

PRE-HUNG DOORS WITH HARD ware, $18. Bi-folds, louvre and slab, all sizes. Phone anytime 386-0286.

NEW SUEDE LEATHER MIDI length coat, valued at $160, sell $120 or best offer, 382-6678 evenings.

2 SETS CUTLERY SILVERWARE stainless steel, pram, mens bicycle, mans winter coat 384-4292 10 a.m. to 9 p.m.

VIKING 21" PORTABLE BLACK and white TV. Excellent condition. $100 with stand, 2 dresses size 10, $6 each. 384-1776.

LARGE VIKING FROST-FREE fridge, swing out, bottom freezer, $300, McClary Easy 30" stove, working, $35, 477-4907.

NCR CASH REGISTERS
4 drawers, 7 department totals, receipt and slip printers, $595. Inquire weekdays, 386-3201.

VIKING AUTOMATIC WASHER, excellent condition, $70; Singer sewing machine, portable, $25. 592-9765.

HEATH KIT METAL DETECTOR, has dial indicator plus ear phones, like new, cost $200. Sell $100. After 6, 385-0380.

BARRELS AND COVERS, $5; screens, $3. Delivered. after 6, phone 479-4067.

OUTDOOR INCINERATOR BARrels, ready to use, $4.50. Free delivery. 383-1328.

PRICE'S KEY SHOP
Safes, Locks, Keys
847 Fort 384-6221

LOOM 16" 4 HARNESS TABLE model, bedspread king size 382-0233.

12'X15'3" GOLD TONE SHAG, $140. Roll HD lino, half price 385-4296.

DOUBLE OIL BARREL STAND from 60 to 45-gallon tanks. Offers 656-1991.

5" GUTTER—EAVESTROUGHING
In Baked Enamel. We Install.
B.C. Aluminum. 479-3232

SMALL TABLES $3.50 EACH, 2 good oil stoves and tanks, $45 each. 652-3331.

OIL SPACE HEATER, $25. RCA 21" black and white, $40; both in excellent condition, 383-1773.

EXERCISE BIKE, GOOD CONDItion, $45. 478-8675.

KITCHEN-AID TOP LOADING dishwasher, $150. 385-0968.

SEMI AUTOMATIC WASHER, like new, $75. Fridge, $20. 479-4462.

SPEED QUEEN AUTOMATIC washer, $75. 652-2577.

ELECTROLUX, 2 MONTHS OLD. Phone 383-7106.

CONTENTS — SOME ALMOST new. 598-3785.

NEW RCA DRYER FOR SALE. Good condition. 383-3803, evenings.

WRINGER WASHER, BEATTY, $60. 2 cots, $20 each. 479-4125.

100 MISCELLANEOUS FOR SALE

McMais

1821 COOK

385-2435

USED

26" Repossessed Philco color console, 6 months old and still under warranty, only $429.95

Philco modular component stereo, repossessed. Just over 1 year old, AM-FM radio on flared bass and 2 remote speakers, only $129.95

1 only, 5-pc. dinette suite, nearly new condition; table extends to 60", modern high back chairs $69.95

We NOW have freezers in stock for immediate delivery

DOUBLE PEDESTAL DINING table, 6 chairs and buffet and serving table; Regal chair, occasional chairs, secretary, antique settee, recliner chair, color TV, dresser, etc. 719 Donovan, Colwood, Sooke Highway to Kelly, left off Kelly.

KROEHLER BED CHESTERfield and 2 chairs, exceptional red leather reclining chair, kitchen table and 4 leather chairs, telephone stand, coffee table, rugs, drapes, miscellaneous tools, and other items. 385-0522.

COLEMAN OIL FIRED FLOOR furnace, $75. RCA 21" color TV, needs minor repairs, $75. Speed Queen washer and dryer, 9 months old, $400. De luxe swing set, complete with slide, $35. 478-1113, between 7:30-5:30 p.m.

2 MEDIUM SIZE FRIGIDAIRE refrigerators, in good condition, one left hand door, other right hand door. Both with cross-top freezer space, $45 each. Remington portable typewriter, $25. 517 Ker Ave.

DUNCAN PHYFE DROP-LEAF dining table; Yorkdale console tupe piano, immaculate condition, mahogany. $800. White zig-zag sewing machine, mahogany cabnet; and other miscellaneous items. 592-0718.

WRECKING LARGE WAREhouse, fluorescent lights, windows, doors, toilets, garage door, exit doors, paddle boxes, conduit pipes, lumber 3x12, 2x12, 2x6, fibreglass insulation, ceiling tile, T-bar. 478-3634.

HOOVER VACUUM CLEANER, unused, $55; Proctor Silex toaster, as new, $12; Hand knit Ireland Fisherman (Donegal) sweater, small size, $15; 386-6564 after 6 p.m.

KENMORE VACUUM WITH power mate beater bar and attachments. Excellent condition, $95. Spalding golf clubs, men's, right hand, cart and bag, 4 months old, $79. 479-7780 or 656-5596.

NEW 3-SPEED BIKE. NEAR new 9" Admiral TV. Barbecue equipment. Camping equipment. Power tools. Cameras. Misc. items. 974 Greenridge Cres. 479-7258.

HAVE PURCHASED SEARS KENmore range, selling 40" Gurney oven warming and 2 storage drawers, plus older Coldspot 12 cu. ft. fridge, $100 for both, or best offer, 592-0603.

HOUSEHOLD SALE
21" console TV, chesterfield and chair, double bed, foam mattress, Toro reel power mower and miscellaneous items. 652-2451.

DRAPES, 25'X82", BASIC COLOR, near new $150 or offers; flowered drapes, 8'x82", $20; firescreen, 28x42, brass, $20 Odd lamps and bedspreads. 383-8902.

GARAGE SALE. 1150 DALLAS Road, Saturday 10-5. Snow tires, excellent condition, E78-14, 652-14 with rims. Dinette set, TV, miscellaneous small items.

24 WALTER SCOTT NOVELS; 6 German volumes, by Dr. J. V. Pfluck — Hartung; 4 Hans Kraemer, Prehistoric and Art. 386-7395.

WASHING MACHINE, ROY SPIN dryer, excellent condition. Toro Guardian self-propelled lawn mower, almost new, 656-2328.

FINE NATURAL HAIR WIG, light auburn colour, as new, cost $270, accept reasonable offer. 477-9716.

UTILITY TRAILER; 6 VENDING machines, never used; 15 gallon gas tank; 4 boxes 243 cartridges. 478-3517.

GARAGE SALE, MONDAY. Clothes, miscellaneous china, books, odds and ends, 10-3 p.m., 1014 Empress.

BASEMENT SALE
Sat. 1-6 p.m. 1338 Chan Place, off Sooke Rd. Furniture, baby goods, car top punt, 478-2369.

HAVE PURCHASED SEARS Coldspot fridge, selling older Zenith 2-door automatic defrost, 1 crisper, $60 or offers, 479-7837.

SIMMONS BEAUTYREST KING size bed, $195. Floor polisher, $10. Pink cocktail dress, size 14. Nest of tables, walnut, $75. 477-8715.

GLASS-LINED CASCADE 40 GALlon water heater, used 9 months, $50. Have installed oil-fired heater. 592-6153.

CHESTERFIELD AND CHAIR, davenport, water bed, rocker, coffee table, floor polisher, buffet, 383-4307.

GARAGE SALE, SATURDAY, Sunday, Monday. 2945 Colquitz. 388-6125.

ADJUSTABLE WALKER, STAINless steel, as new, RCA electric radio 12"x8½"x6½". 598-3570.

WOOL REVERSIBLE RUG, $125; 2 end bookcases, $35, Viking juicer, $25. 384-6177.

SILKEN LAMP SHADES, PROfessionally recovered. Phone 592-6746.

FANCY CROCHETED BEDspreads, table centre and also banquet cloths. Brand new. 246-4010.

13½' 2-DOOR FRIGIDAIRE SELFdefrosting, avocado, like new, $200. Phone 383-2860.

OFF WHITE SHAG RUG, 10 BY 12, freshly cleaned. $70 or offer. 382-3481.

7' CEDAR FENCE POSTS, 70C each; fireplace wood, $20 a cord. 652-2892.

PASSAP DOUBLE BED, KNITting machine. Reg. $599 for $475. 383-5601.

SANYO WASHER SPIN DRYER, 3 months old, $100; hope chest, $30; 382-8978.

CROYDON TOP COAT, SIZE 36, Remington typewriter, manual, 4 tires and rims, fits Ford. 477-6165.

RANCH MINK CAPE. ALMOST new. Reasonagle price. See to appreciate. 477-4686.

PATIO SALE, 10-5 SAT. AND Sun. 10c to $50. 4295 Cedar Hill Rd.

MOVING
Couch, rug, chest of drawers and other sundry items. 385-4872.

USED TURQUOISE MAYTAG gas dryer, 5 years old, $100. 388-9303 anytime.

QUART SEALERS FOR SALE. Phone 642-5965.

IMITATION GREY FUR COAT, size 16-18, $50. 478-7869.

BLACK DIAMOND MINK JACKet, size 12, $400, 658-8354.

PAIR OF DAYTON CORK BOOTS, size 9, excellent condition. 386-7174.

DRAPES, CURTAINS, VACUUM, coffee and end tables, 382-1018.

SPACE HEATER FOR SALE, 35,000 BTU's. 598-4373.

SANYO SPIN WASHER, $40. 383-4082.

13 CUBIC FOOT FRIGIDAIRE refrigerator. 477-9835.

WOODEN GARAGE, FREE FOR hauling away. 383-0920.

100 MISCELLANEOUS FOR SALE

Under The Yellow Sign

USED

Hideabed and chair, floral $89.95
Sealy redibed and chair, as new $299.95
Console table. 1 leaf $79.95
Brass framed mirror $49.95
2 pc Chester suites from $59.95
Rockers from $19.95
Convertos from $59.95
36" Bed, spring, mattress $29.95
Single dresser and mirror $49.95
48" China cabinet $79.95
Odd Mattresses. 54" from $19.95
Sealy luxury firm mattress and boxspring. Queen size $179.95
Electric clock $19.95

NEW

UNPAINTED FURNITURE
Desk. 24x48 $51.95
Desk. Drop leaf $45.95
4 dr. Chest $28.95
5 dr. Chest $32.95
6 dr. Chest $37.95
7 dr. Chest $35.95
8 dr Chest $46.95
9 dr Chest $51.95

FREE DELIVERY

Bargain Annex

753 VIEW ST.

Division of Standard Furniture

382-5111

C. TAYLER

SPECIAL

INGLIS—all weather clothes dryer. 3 program dryer, permanent press cool down, 2 temperature selection, easy access lint screen, heavy duty construction, large 5.9 cu. ft. drum. Ask about the special child safety feature.

NOW ONLY
$178.00

707 JOHNSON
383-3281
In business 23 years
THANKS TO YOU.

XXXXXXXXXXXXXXXXXXXXXX

EATON'S
WAREHOUSE
STORE
749 VIEW ST.
Remember You Can Budget Charge Through Our Customer's Accounts Office, 3rd Floor

XXXXXXXXXXXXXXXXXXXXXX

RUGS LOOK "NEW." IT'S SO easy with RUG-MATE stain removing rug shampoo. Rent electric shampooer for $1.00, plus materials. Also Hero Airless spray units, sales and rentals. Clark and Pattison, 760 Bay St. See our ad under Painters for other supplies.

BUILT-IN DISHWASHERS
are scarce—but we have them in Moffat and Maytag—priced from $349.
BUTLER BROTHERS
1720 Douglas 383-6911
(ACROSS FROM THE BAY)

THE SHIPWRECK SHOP 384-4521
720 Yates (in the Mall) Drop in Custom made to measure rustic solid wood tables, bookshelves, room dividers, cedar chests, phone tables, gun racks, desks, etc. Your choice stain — finish.

LADY'S, NEW, WINE, SIZE 16, full length Cashmere box coat; cost $120, take $65. Man's homemade Indian Sweater, size 42, white with black horses motif. Materials cost $25. 478-2292.

MOVING
Everything must go! Dishwasher, washer-dryer; bedroom, living room furniture, some older. Two bicycles. Many miscellaneous items. 386-1795.

NORTHERN SQUIRREL FUR coat, almost new, less than ½ price; $550, Porter Cable 8" power saw, $60, Stanley 7½" power saw, $55, assorted hand tools, garden tools, 598-2166.

BRILLIANT, IRRIDESCENT safety tape — for bicycles, cars, clothing, etc., helps protect you at night. 49 cents worth could save your life! Industrial Plastics Ltd., 2105 Douglas.

REMODELLING SALE, 3-PIECE green bathroom set, 2-piece white sink and toilet. Crystal chandelier, miscellaneous light fixtures, carpet and wood panelling. All in good condition. 477-4159.

FRIDGE, $135. RANGE, LIKE new, $150. Washer and dryer, $200. Duncan Phyfe table with 4 chairs, $100. Desk, $15. Rotary mower, $40. 479-3209.

MICROWAVE OVEN PURCHASED May 1972, perfect running order. $400. Skidoo with ski-boose. New condition, $500. 592-2571, after 6 p.m.

DELUXE 30" WESTINGHOUSE white range, $175; G.E. floor polisher, $15; telephone desk and chair, $25; small chest of drawers, $12.50. After 5, 592-1735.

REJECT PLASTIC BAGS WELL suited for home freezers. 5 lbs. for $2.25. Saturday AM only. Ellehammer Industries, 2130 Malaview Avenue, Sidney, B.C.

SIMPLICITY WASHER-SPIN dryer. Used 8 weeks. $189; manual defrost refrigerator, wringer washer, hot water tank, TV. 478-5193.

LIVING-DINING-HALL CARPET. 2 Fridges. Speed Queen Washer, 2 years. Drapes. Miscellaneous. 592-2925.

HAVE PURCHASED SEARS KENmore Zig Zag sewing machine, selling straight sew Singer excellent 4-drawer cabinet. $50, 479-5479.

GARDEN CLEANUP TIME!
Leaf sweepers and vacuums
VIC. LAWNMOWER HOSPITAL
834 Johnson 386-8338

100,000 BTU GAS FURNACE, No. 30 Inglis glassed lined water heater, very good condition, 478-1856.

WALNUT HI-FI CABINET FOR components and records, $75. Small wall hung wash basin and taps, $20. 477-5469.

GENDRON CARRIAGE IN GOOD condition, $35. Car bed, $10. 658-8562.

MUSKRAT JACKET, DARK brown, fingertip length, $90. 477-3747.

FRIGIDAIRE FRIDGE, APPROX 7 cu. ft. $175. Pair drapes, 78x135". Single mattress. 592-9461.

CLASSICAL RECORDS, EXcellent quality and condition. $2-$3 each. 385-4902.

UNITRON HEARING AID, SELF recharging $100, phone 385-8420.

108 MISCELLANEOUS WANTED

THE SALVATION ARMY
Needs your re-useable clothing, furniture and household goods. "Help us to help others." Family Thrift Stores. Victoria, Sidney and Langford. For pickup — 386-3295.

LADIES, ARE YOU TIRED OF overflow wardrobes? Quality is worth repeating and so are quality clothes! We take modern ready to wear used fashions on consignment at "The Twice Around Fashion Shop," 1270 May St. For details please phone 383-3123 or 385-2873.

BRENTWOOD
BARGAIN BARN
7115 West Saanich Road
Cash for used furniture, appliances, tools, and miscellaneous. 652-1711.

WANTED—QUALITY
USED FURNITURE
HUB FURNITURE
713 Johnson 384-6425

KILSHAW'S
AUCTIONEERS
Buy — Sell — Appraise
1115 Fort 384-6441

THE BARGAIN HOUSE
Top prices paid for goods of all kinds from a handful to a housefull. Furniture, tools, dishes, etc. We specialize in antiques. Beacon Ave., Sidney. 656-3621.

LUNDS
AUCTIONEERS
APPRAISE AND BUY FOR CASH
926 Fort 386-3308

WE PAY CASH
For good tools, cameras, instruments, luggage, antiques, etc. ISLAND TRADING, 1717 Gov't. 384-5354.

SALE
Rummage wanted for 2nd Fort Victoria Scouts, Fairfield. Drop off Thursdays, 7:30, Scout Hall, Chester Street or 386-7282.

WANTED: LARGE VILAS OR like dining room table and chairs; white and gold, girl's bedroom suite. 598-2906.

GIPPER'S TRADING CENTRE
Used albums. 8 tracks, cassettes, sound systems, etc. Top prices. Will pick up. 385-0323. 1326 Gov't.

WANTED — FROST-FREE fridge, not over 5 years old. Reasonable to fatherless home. 385-1714, after 5 p.m.

ANY OLD JEWELLERY, RINGS, gold, jade, pocket watches, gold and silver chains, etc. Bygone's, 1034 Fort. 383-8025.

VICTORIA SOUND CENTRE
Used albums, 8 tracks, cassettes, any amount. Top prices paid.
1315 Government 385-4842

HOUSEHOLD FURNISHINGS and other items bought at Pioneer House, 763 Goldstream Ave. 478-7311.

GLASS
Colored tableware from the 1930's. Private. After 5, 478-5003.

WANTED: CONTENTS OF older home. Phone 658-8169 after 8 p.m.

WANTED: GREENHOUSE. WILLing to dismantle. Please call 592-1961.

GOOD BOOKS ALWAYS BOUGHT
HAUNTED BOOKSHOP
822½ FORT 382-1427

WANTED; BY COLLECTOR, miniature 1" Royal Doulton Toby jugs. Phone 384-9250 after 5 p.m.

Cash for furniture, tools, guns, etc.
FAMILY TRADING
731 Goldstream 478-5631

DINING ROOM SUITE, ANYthing in oak; old silver, brass, china, etc. 384-2225.

WE BOUGHT AN OLD HOME would like old fashion furniture, reasonable, 383-5719.

OAK OR WALNUT DINING room suite and corner cabinet, 477-1453.

WANTED 10" TABLE SAW, 6" or larger planer, large band saw, 642-3879.

WANTED: 2 ALUMINIUM FRAME pack boards plus bags. 658-5918, anytime.

NIGHT TABLE FOR GIRLS' room; Girls' Figure skates, size 1; 2-burner hot plate. 386-0796.

WANTED 2 OR 4 HARNESS floor loom, age unimportant 592-7685.

WANTED: OFFICE TYPEWRITer, good condition, under 1 year. 478-7563.

WANT SCRAP LEAD, 13C LB. NO batteries. Pallister, 642-3355. Government Wharf, Sooke.

OLDER WOOD PLANT stand (s), older wooden bookcase. 592-2395.

KITCHEN CABINET OR CUPboard unit preferrably glass top. 478-2614.

WANTED: PORTABLE ARC welder. 642-3209.

WANTED MESH PLAYPEN.
383-9473

WANTED, TWO ICE SKATING dresses, size 12. 478-7963.

FRIDGES, FREEZERS BOUGHT. 384-7813. All-Temp.

WANTED — COLUMBINES AND phlox. 477-5469.

WANTED: DOUBLE BRASS BED. 396-0786.

WANTED: CANNING JARS. 478-5477.

WANTED—JAGUAR HOOD ORnament. 478-2292.

WANTED: GOOD DOWN SLEEPing bag. 658-8827.

GLENLYON GRADE 3 UNIFORM, size 7, call evens. 382-1404.

FLOOR PLATE FOR UNDER wood and coal heater. 592-6363.

BOY'S CUB UNIFORM, SIZE 8-10. 384-3095.

CRIB, NOT OVER $10, PAIR OF cement laundry tubs. 478-5028.

WANTED BUBBLE GUM CARDS from the last 25 years, 592-0592.

WANTED; LEFT-HANDED REfrigerator. 598-1698.

109 MISCELLANEOUS TO RENT

SAWYER SEWING CENTRES
RENT TO OWN
NEW SEWING MACHINES
Domestic and Industrial
840 Fort St. 388-6228

GARAGE WANTED.
382-4454.

115 SWAPS

WANT TO TRADE GOOD IMPAla car and 1969 compact Triple E trailer, sleeps 5, trade for GMC van with power steering and brakes. For details phone 385-0195.

1973 TOYOTA CELICA, AS NEW, part payment on ¾-ton and camper in same condition. 477-2807.

19' BRANDLMAYR, 70 H.P. Merc, head, trailer. Value $1995. Consider pickup truck or ?? 383-7422.

21 CU. FT. CHEST FREEZER for smaller upright or chest freezer, 383-6934.

303 LEE ENFIELD, SWAP FOR 20 or 410 guage shot gun. 383-2335.

117 ANTIQUES

BEAUTIFUL THINGS FOR YOUR home. Best choice in town of antiques and period reproductions at the Island Gallery, next to the Oak Bay Theatre.

TWO OUTSIDE HORN PHONOgraphs; 2 magic lanterns, 2 powder horns, etc., many other pieces, by appointment only, 388-6541 anytime.

EARLY WESTERN ANTIQUES — lamps, pots, butter churns, etc. You name it — I probably have it. No dealers. Market values. 478-2292.

LARGE BOOKCASE; PIANO; arm chair also large barrel; British India carpet; small chesterfield. Private. 383-3371.

CASH FOR ANTIQUES AND OLD things. Bygones. 1034 Fort. 383-8025.

SINGER SEWING MACHINE IN operating order. Over 100 years old. 477-4155.

JACOBEAN TAPESTRY BEREgere type arm chair, circa "1810," $150. 478-1607.

UNIQUE BRASS BIRD CAGE and stand, excellent condition. $100. 477-1376.

HANDMADE TURKISH CARPET, 14x12, $350, 384-2498.

117 ANTIQUES

WALNUT LOVESEAT FRAME, ready for upholstering, 1870; iron bound sea chest, 1751. 598-2066.

BROADWOOD (1820) GRAND piano, Burl walnut, $1600. After 6 p.m. 592-2323.

CHELSEA ANTIQUES
100-C Burnside W. 383-7631

BRASS CANDLESTICK TELEphone, flawless. $125. 382-1140.

120 GARDEN SUPPLIES

Fertilizer

AGED HORSE MANURE, $7.50 small pickup load delivered. 383-2581.

SEAWEED — ORGANIC FERTILizer, $1 bag, $5 yd. Delivery available. 478-3323.

AGED HORSE MANURE, $1 BAG, minimum 5 delivered. 652-3558.

OLD COW MANURE, 7 YARDS $34. Bags $1.50. 385-4356.

Plowing, Rotovating and Cultivating

GORDON'S TRACTOR SERVICE. Rotovate, cultivate, level, etc. Lawns ready for seeding. 7th year of business. 652-2759.

DON'S TRACTOR SERVICE
Rotovate, plow, grass cutting, loading and hauling. 477-3913.

LOW COST ROTOVATING AND plowing, large or small just call, 479-4513.

C. STARCK, ROTOVATING, brush and grass cut, post holes, etc., loading and hauling. 479-3157.

ED'S TRACTOR SERVICE. ROtovating, levelling, loading, post holes. 479-2204.

CENTRAL SAANICH TRACTOR Service Ltd., 652-3306.

ROTOVATING, PLOWING
After 6 phone 479-4067.

Seeds, Bulbs, Plants Trees, Shrubs

FALL BULBS
Are in now! Our biggest selection ever of crocus, hyacinths and tulips.
Shop now for best selection.
BUCKERFIELD'S
506 Pandora 384-7181

HEATHER PLANTS, SEVERAL varieties, wholesale and retail, Meurs Heather Gardens, 373 Walton Place, off Oldfield Road. 658-5370.

RHODODENDRONS, 3-4' HIGH; Azalias; Blue Colorado Spruce; upright evergreens. 384-5044.

STRAWBERRY PLANTS, KEEP this ad for future, 6476 Oldfield, 652-1816.

TRUE KOSTERS BLUE SPRUCE, $25 each. 479-6865.

EVERGREEN SHRUBS, $1. SUNday only. 3041 Albany.

Top Soil, Rocks and Fill

SCREENED TOPSOIL WITH MAnure and sand added. $8.00 per yard delivered, minimum 6 yards. Garden sand $3.00 per yard. Road gravel. E. Nixon Ltd. Phone 385-2333 or 385-5642.

BLACK TOP SOIL
½ top dressing, ½ peat, garden sand, road gravel. 5 yards minimum, 477-4142.

CLEAN FILL, SAND, GRAVEL, and used bricks, O.K. Trucking Co. Ltd. 386-3414.

TOP QUALITY PEAT SOIL. MINimum order 3 yards. $17.50. Full loads, $5 yard. 656-1211. 479-5648.

CLEAN BLACK OR SANDY loam, 7 yds. $35. Bag $1.75. 385-4356.

PEAT SOIL, $2.50 PER YD. YOU haul. Saturday only. 12-5 p.m. End of Woodridge pl. off Munn Rd.

No. 1 BLACK SOIL, $5 YD.
386-8503.

125 PETS AND SUPPLIES

SHADYBROOK KENNELS
Purebred German Shepherd pups, black and tan, 10 weeks. Sire Ex-Vom-Tengeresch, Dame Helga of Lintricia. Registered. Wormed. Vaccinated. Excellent temperament and pedigree. 743-9447.

PUREBRED GERMAN SHEPherd pups. German bred mother, Canadian father. Superb disposition and appearance, only 3 pet stock females left at $50 each. 598-3184.

GERMAN SHEPHERD LOVERS
Reserve now beautiful pet and show puppies sired by American champion, priced according to quality. $125 to $300. 477-8718, 656-5473.

MUST SELL 2 SHETLAND sheep dogs, females 1½ and 3 years old. Excellent companions. Top breeding prospects. Both proven producers of quality puppies. Phone collect 746-6686.

REGISTERED PARTI-COLOUR English Cocker puppies for pets and snow, ready mid October. Also black spayed female available to good home. Ranzfel Kennels 479-2115.

HANDSOME MALE BASENJI needs home with room to run. Quiet, clean, playful, likes children and other dogs. Country preferred. Registered. Reasaoable. 592-4780.

MAYDON POODLE VILLA
4 miles south of Duncan, 743-2493. Miniature black male pups, 7 months and 10 months, $75. Terms, $25 monthly. Stud service.

BOARDING
Dogs, $1.25 up; cats, $1. Trimming and grooming $6.50 up complete. 478-6511.

FREE TO GOOD COUNTRY home or fenced yard. 1-year-old, spade, female half Beagle. Excellent with children. 592-1801.

BEAUTIFUL PUREBRED GERman Shepherd puppies, 2 white, 3 black. Females, $25, males, $30. Cash only. 652-2246.

FOR SALE, HEALTHY REGIStered Brindle Boxer puppies, championship stock. Phone Parksville 248-5352.

FREE TO GOOD HOME 10 month old Samoyed-Lab, male, with shots, requires family with children. 598-4683.

CUTE BLACK SMALL MINIAture poodle puppies, reasonable. 383-1848.

IRISH SETTER PUPS, CHAMpion sired, pedigree, shots, tattooed, dewormed. 383-2153.

TROYLING TOY POODLES, have some delightful male puppies for sale. 478-5445.

FREE TO GOOD HOME. AFFECtionate female part Shepherd dog. Good with children. 656-1404.

REGISTERED PUREBRED male chocolate Labrador retriever, 5 months. 477-3877.

ROYAL OAK HOBBIES
for your
TROPICAL FISH BOOKS

PUREBRED NORWEGIAN ELKhound pups, males only, $60. 477-8410.

IRISH SETTER PUPS, $125, INcludes shots, worming, registration (negotiable), 652-2006.

4 FEMALE SIAMESE KITTENS, Sealpoint, 3 months. House broken. $20. 245-4325.

2 BEAUTIFUL 8-WEEK-OLD purebred Samoyed pups, must sell. 382-6651 after 6.

REGISTERED COLLIE PUPS Sables, males and female, 5 months, 385-7930.

BORZO - RUSS - WOLWSHUND. 2 females left. 8 weeks old. Champion stock. 652-2481.

2 FEMALE BLUEPOINT SIAmese kittens, purebred, 3 months. $15. 478-6320

15 GALLON AND 5 GALLON aquariums, both complete. 479-3164.

AFGHAN HOUND, BLONDblack mask, male, 2 years old. 656-5688.

DOBERMAN PINSCHER PUPS, males and females, 9 weeks old. 477-8310.

MUST SELL, MOVED TO APARTment, black male toy poodle. $50. 388-4879.

CHAMPION SIRED FROM REGistered stock, tiny black toy poodle pup, female, $50. 386-9443.

KITTENS FOR SALE, SIAMESE and part Siamese. Trained and weaned. 598-1066.

FINE FIELD OR SHOW IRISH Setter pups, $125. Call Courtenay 337-5501.

KITTEN, FEMALE, FREE TO good home, 383-3025.

8-WEEK SIAMESE TOMS, $20-$25. 478-5730.

PUPPIES FOR SALE, $12
479-3790

GERMAN SHEPHERD PUPPIES
652-3791

FREE — FLUFFY, BLACK AND white male puppies. 479-3868.

125 PETS AND SUPPLIES

SILVER GREY POODLE PUPPY, $40. 478-5586.

TWO FREE KITTENS, 1 BLACK, 1 tabby, to good home. 598-1709.

Free to good home, female Calico kitten. 479-1743.

FREE CUTE PUPPIES. 256 Atkins after 5 p.m. 478-3203.

WANTED INDOOR PET BIRD, call Leslie, at 592-1179.

40-GALLON TANK WITH STAND, fully equipped. $60. 592-9668.

TWO CUTE KITTENS, FREE TO good home. 642-3195.

SIAMESE KITTENS, FEMALE, $15, purebred. 2540 Wark. 388-5006.

SIAMESE CAT, 3 MONTHS, frost point, $25. 386-1259.

PUREBRED PEKINGESE, male. 384-1384.

HEATHERBELLE SCOTTISH terrier puppies. Phone 479-2651.

FOR SALE: 2 MALE POODLES, $35. 385-3715.

2 CUTE TABBY KITTENS, GOOD with children, 479-7888.

CALICO CATS AND KITTENS, after 3 and weekends, 656-2875.

127 CHICKS, POULTRY, HATCHING EGGS SUPPLIES

WHITE KING AND FRENCH Mondain pigeons for sale — 479-6489.

FOR SALE — LIVE TURKEYS, ducks, geese, pullets. 462 Goward Road.

SIDNEY DUCK FARM, 656-4412
Oven ready duck and ducklings.

128 LIVESTOCK SUPPLIES AND EVENTS

THE
Corral Shop
Now stocking the complete line of
EAMOR
Saddlery and Accessories
Good Supply of Western
SHOW TACK
THE CORRAL SHOP
"Your 1 stop horseman's supply"
Open 10-5:30, Mon.-Sat.
Friday till 9
to serve Island horsemen
385-2722 3400 Douglas

Warm Woollen Western
JACKETS
Warm Waterproof Western
BOOTS
See these and get your free ink stick
Shanks' Saddlery
2801 DOUGLAS
(at Market)
Everything for horse and rider

CIRCLE "J" HORSE TRAILERS
Trailers designed with your horse's comfort in mind. On display at
PURVIS-FLACK TRAILERS
1080 Goldstream, 478-8377
and
BROADMEADE EQUESTRIAN CENTRE
6580 Central Saanich Rd.
652-3553

WANTED, ESTABLISHED RIDing academy and boarding stable operation. Buildings, indoor ring, and substantial acreage. Should have access to park with riding trails. Property must be suitable for development to large, first class operation for both English and Western. All rental horses and riding stock to be included. Prefer private but courtesy to agents who provide details. Reply in confidence to Victoria Press, Box 1.

HAY $2 BAIL
POTATOES $3-$6 PER 100
CALVES HOLSTEINS $70
¾ Herefords, 6 months, $325; 4-H prospect. Happy Valley Road, 478-5730.

CIRCLE E
SADDLE AND WESTERN WEAR
GWG quilted fatigue jackets
Reg. $26 Now $17.50
904 Gordon 388-7434
Open til 9 every Friday
Across from Eaton's Parkade

ENGLISH AND WESTERN RIDing, instruction, boarding, rentals, training. Weekend guest accommodation. Pine Paddocks, 4 miles south of Duncan. Box 639 or phone 743-5310.

17 HANDS BLACK 10-YEAR-OLD hunter, $250. Appaloosa colt, $150. Riding ring near completion, Junior English lessons available now. Happy Trails Ranch, 4244 Happy Valley Road. 478-5730.

KING HORSE TRAILER
New Super 2 Horse, many extras. Reduced to $2495, make an offer. Norman H. Caldwell, 4822 Townsend Drive, 479-2401. DL MCD334.

REGISTERED HALF ARABhalf Welsh Pony, 13.1 hands. 4 years old. Good with children. Ridden and shown English. $475 or nearest offer. 479-7338.

3-YEAR-OLD REGISTERED ¾ Arab mare, well trained and excellent dispotision. English or Western. $600 or offers. Must sell. 656-4609.

3 EWES, ONE RAM, GOOD sheep reasonably priced. 479-6222 after 6 p.m.

THE ARBUTUS STABLES, horses boarded, box stalls, riding ring. 652-1777.

GCHC 25 MILE ENDURANCE ride, entries close Oct 6. Information 477-2991.

REGISTERED ½ ARAB GELDing, 16.1 hands. 4 years. Good clean leg. $700. 592-9862.

BLACK MARE, 3 YEARS, 14 hands. Good disposition $250. 743-2493.

FAMILY MILK COW, 5 YEARS old, milking 3 gallons a day. $350. 658-8706.

ALEGRIA'S MISTER CHIEF Reg. Welsh mountain pony, grey stallion 11 hands, 385-1535.

WESTERN SADDLES, $90-$110
478-5730

OAT HAY FOR SALE. PHONE 652-1525.

STRAW, $1.50 BALE.
478-1876

3-YEAR-OLD GELDING quarter horse. 479-6509.

1½-YEAR-OLD HOLSTEIN ANGUS steer. 479-3048.

GOOD FRASER VALLEY TImothy, $2.50 per bale. 478-1876.

3 SOWS AND LITTERS AND equipment for same, 479-4528.

130 HEAVY EQUIPMENT AND MACHINERY

FOR SALE

One used Courtenay heavy duty Log Loader in good condition.

One used Hayes LT20 1959 Logging Trailer, damaged but repairable.

One Hayes HD 20-60 1965 Logging Truck. Truck is damaged by fire and not considered repairable. There is a good Jake Brake on it and two 1100x22 new tires and wheels and other good salvageable material.

Items are at tidewater, Port McNeill, B.C., in yard of Haida Freightways.

Bids for all items to Brouwer and Company. Box 8, Campbell River, or Reg Eland, phone 287-6512.

BUTLER BROTHERS
—FARM EQUIPMENT
—PUMPS AND IRRIGATION
—INDUSTRIAL EQUIPMENT
652-1121

AUCTION
November 7th, Victoria. Truck, trailer, tractor, logging, industrial and farm equipment sale. Power tools, saws, etc. Consign idle equipment now. Maynard's Auctioneers Ltd. 388-7871.

15 PASSENGER CREW CRUMMY compartment for 1 ton truck, complete with light, fire extinguisher, electric heater, benches and step bumper, plywood and steel all bolted construction. 478-4655.

USED CONVEYOR BELTING 24", $4.75 per foot any length, 478-4655.

130 HEAVY EQUIPMENT AND MACHINERY

USED TRUCK HYDRAULIC TAIL gate. Asking $150. Also Hyster 200-lb. capacity fork lifter. Asking $1,395. Trucktown on Bay St., 386-1711. Dealer Lic. No. 2258.

TWO 10' LONG BY 16' WIDE track steel Matthews conveyors. Almost new. Can be interconnected. $100 firm. 652-1466.

1969 2050-A, 12-YARD TANDEM (automatic), with work. 658-5172 after 5.

AS NEW WILTON KRAMER Magnet 36" by General Electric 220 volt 11.5 amps. 478-4655.

450 CASE LOADER. GOOD CONdition. 743-2184 Cobble Hill.

135 FARM IMPLEMENTS

MASSEY-FERGUSON FARM-lawn and garden tractors. Light construction machinery. Your local dealer.
M and H Tractor and Equip. Ltd.
6429 Pat Bay Hwy. 625-1752

4 NEW I.H.C. DIESELS IN STOCK. Used J.D. Wagon; Ferguson Tractor with plow; I.H.C. Garden Tractors.
VICTORIA JEEP
HILLSIDE at ROCK BAY

HEAVY DUTY 6' X 12' BED, custom built 17½' long tandem trailer. 6,000 G.V.W. New tires, new surge brakes. Hauls a tractor or car. $950. 478-2292.

150 CARS FOR SALE

THREE POINT MOTORS

'73 BUICK CENTURY LUXAS TWO-DOOR HARDTOP (VINYL), AIR CONDITIONING, AUTOMATIC, POWER STEERING, POWER BRAKES, LESS THAN 4500 MILES $4795

'72 DATSUN SPORT FASTBACK, RADIO, LOW MILEAGE $2495

'71 VOLKSWAGEN STATION WAGON. EXCELLENT CONDITION. $2795

'71 ACADIAN TWO-DOOR COUPE, AUTOMATIC, VERY NICE! $2595

'71 VEGA HATCHBACK AUTOMATIC. REDUCED TO $2395

'70 VOLKSWAGEN CUSTOM III $1695

'68 AUSTIN 1100. VERY NICE STATION WAGON $1495

'67 THUNDERBIRD. VERY ATTRACTIVE UNIT IN EXCELLENT CONDITION $2595

'66 ACADIAN FOUR-DOOR SEDAN, STANDARD SHIFT $995

'65 KARMANN GHIA. REDUCED TO $1395

'61 FALCON. AUTOMATIC $495

WHEN YOU GET AROUND TO QUALITY COME AROUND TO

THREE POINT MOTORS LTD.
2620 Government at Hillside
385-6737
Dealer Licence D3075

TRANS CANADA HIGHWAY AT MILL BAY
ALL CARS CITY TESTED

65 Volvo 122S tuned, winterized, extra snow tires and wheels. Clean as 72 model. Excellent car $995

65 Falcon, not a scratch inside or out. Economical 6. Exceptionally clean $695

64 Chev, auto., PS, engine now being rebuilt. Solid car $595

65 Plymouth 2 door, slant 6 standard, immaculate interior. Painted and tuned. Excellent rubber $595

64 Chev Impala SS convert, new top, $645 just spent for complete 327 rebuilt engine, under warranty. New exhaust. Excellent car $895

743-2612 743-5005 D3640

ONLY 29,000 MILES!
1970 Buick Wildcat 4 door hardtop, power equipped including air conditioning. For information on this immaculate and top-condition car phone Charlie Peterson, at Empress Pontiac Buick Ltd. 382-7121 or residence 592-0458 DL.3482.

1967 CHRYSLER NEWPORT 4-door hardtop, power brakes, power steering, other extras, $1850. 479-5774 on weekends or after 5 p.m. 385-3411, Mr. Stephenson during business hours.

'66 FORD XL 2-DOOR HARDTOP, bucket seats, 428 motor, power windows, brakes, steering. Real nice condition. No trades. $1195 or best offer. Must sell. 477-8395.

1964 FALCON CONVERTIBLE. Excellent condition with V-8 and 4-speed transmission. Will accept best offer. 386-6164 weekdays, 743-5249 evenings and weekends.

1966 CHRYSLER 4-DOOR HARDtop, power steering and brakes, very good condition inside and out, almost new tires, $950. 477-1563.

1969 BARRACUDA CONVERTible, 340, automatic, 4-barrel. In good condition. Just tested. Asking $2100 or offer. 382-7781.

'57 CHEV. SEDAN DELIVERY with windows, V-8, standard, good mechanical condition, $350. 383-8313.

1968 AUSTIN 1100, 4-DOOR sedan, bucket seats, 4-speed. Good tires, tested. Excellent family car. Easy on gas. $825. 382-8670.

'63 METEOR 2-DOOR, 4-SPEED, V-8, mags, 4 barrel, cam, ignition, metallic custom interior and paint, tape deck, $1300. 382-0638.

ECONOMICAL 1970 SUNBEAM Arrow, automatic, 4-door, low mileage, $1250 or best offer. 478-6780.

1972 FIAT 128, 2-DOOR, 14,000 miles. Mags and radials. $1900. 477-1550 after 5.

1971 PLYMOUTH DUSTER, 318, automatic, immaculate condition, 31,000 miles. 478-2482.

1968 OLDS, 442, $2500. TRADE considered. 652-2821 before 7:30 p.m.

1963 OLDS, SUPER 88. ALL power, new battery, good tires. 478-2151.

1960 PONTIAC PARISIENNE, needs transmission. Offers, phone 658-5498 or 652-1106 after 5 p.m.

'65 DODGE STATION WAGON, good rubber, engine and transmission recently overhauled. 478-9730.

1971 DODGE COLT 2 DOOR coupe, 4 speed, 22,000 miles, 382-9742.

RARE
1969 GTO. Ram Air IV, 4-speed, 24,000 miles. 384-1320.

1961 MERCEDES 180B, good running order, tested August '74, $850. 383-0037.

1961 TRIUMPH, GOOD RUNNING order, $150 or best offer. 384-9085.

1959 HILLMAN 4-DOOR, 49,000 miles, $150. 477-2281.

150 CARS FOR SALE

DOUGLAS

VOLKSWAGEN
PORSCHE
AUDI

YOUR LARGEST VOLKSWAGEN DEALER ON THE ISLAND

IMPORTS
72 Vega $2695
72 Toyota Celica $2995
70 Simca 1204 $1395
70 Mazda $1995
70 Austin Mini $1395
67 Citroen $2795

VOLKSWAGENS
72 412 S.W. $4195
Beetles from $1495 to $2595
68 Camper $3395
71 Van $2995
72 Window Van $3695
Slightly used 73 PORSCHE $5195

DOMESTICS
69 Meteor S.W. $2695
68 Ford Fairlane $1695
68 Ford $2595
67 Dodge Dart $1695
67 Ford Galaxie Sdn. $1695
65 Valiant $795

Bank Finance
Up to 60 months
on approved credit.

DOUGLAS VOLKSWAGEN LTD.
DEALER LICENCE D-1595
3329 DOUGLAS ST.

Open 9 'til 9
388-5466

Wille Motors

GEHEMINI, 426 Hemi, AT. $3495
72 MALIBU 2-dr. ht. $3495
71 CUSTOM 500 2-dr. ht. $2995
69 CORONET must see $2295
69 AUSTIN Mini $1395
69 JAVELIN SST 343 4 spd. $2295
68 AMX 390 Auto $2195
68 GTX 440 as is $2195
68 GTX 440 auto. mags, etc. $2395
68 CHARGER RT 413 4-speed $2695
67 REBEL 343 4-speed $1595
67 MALIBU must see $1795
67 NOVA SS 2 dr. htp. $1795

Motor Dealers Licence No. D-3309
3240 DOUGLAS 382-2313

COLLECTORS ITEM, IMMACUlate 1963 Beaumont convertible, automatic floor console shift, bucket seats, radio, 58,000 miles only. Interior and exterior like new. Never damaged. This is not an ordinary 63 and is not cheap. Offers after inspection. Phone manager 382-5142 for appointment to view. Evenings and weekends 477-6079.

MUST SEE. '67 CORVETTE Stingray. 327-350 h.p., 4-speed. Excellent condition. '71 Charger S.E. 383 Magnum, Immaculate condition. Cloth interior, ¾ vinyl roof. Offers. 386-3939.

68 VW FASTBACK, NEW RADIals, battery, AM-FM radio, rear defogger, auxiliary heater. 12,000 on rebuilt motor. Tested to Aug. '74. $1325 or offer. 385-4173.

1970 PLYMOUTH SPORTS FURY, sedan, air conditioning, power brakes, steering, all options, 38,000 miles, excellent condition, $2695 or offers, call 478-7813.

SAVE $800
Silver 1973 Vega GT with mags, bought new in March $3650. Sacrifice $2800 or offers. Phone Ed, 385-4856 after 5.

70 TOYOTA MARK II AUTOMATic show room condition, very carefully driven, new tires, new battery, 384-9448.

1964 VALIANT, 4 DOOR, SEDAN, slant 6, 3 speed, rebuilt motor and trans, tested, good tires, excellent family car. $850. 382-8670.

65 ACADIAN INVADER, TESTED till Sept. '74, $500 or best offer. 382-8978.

'63 VOLKSWAGEN, GOOD RUNning condition. Tested. Offers. 384-2325.

1962 FALCON STATIONWAGON. $325. View at 1910 San Rafael Cresc.

'63 PONTIAC PARISIENNE, 4-door sedan, good condition. 2 new tires, $375. 384-6460.

'59 CHEV STANDARD 6, MEchanically good, body poor. 598-3728.

59 HILLMAN, GOOD CONDITION, winter tires included. $100. Call 11-12 a.m. 386-2690.

1965 RAMBLER. CURRENT Government sticker. Recent tuneup. 382-3602, after 6 p.m.

1967 ENVOY. GOOD RUNNING order. Good condition. $350. Phone 385-6618.

STUDENT'S DREAM. 1959 HILLman Minx, tip top shape, radio, etc. $125. 598-2827.

1971 OLDSMOBILE CUTLASS, 39,000 miles, excellent condition, $2995. 477-3747.

1965 VOLKSWAGEN 1500 TS sedan, radial tires, good condition, $850, 592-4957.

1969 AUSTIN 1100 MARK II, 4-door, radial tires, good condition, $1180, 592-4957.

65 RAMBLER AMBASSADOR, all power, $300 or best offer. 479-8149.

1961 PLYMOUTH 4-DOOR SEDAN, 318 automatic, and 1964 Chev. 283 automatic. 384-5074.

1957 CHEV. 327. 4-SPEED.
382-7916.

'61 RENAULT, GOOD CONDItion, 383-8303, days only.

63 CHEVY BISCAYNE, GOOD condition, $325, 478-1507.

150 CARS FOR SALE

peter pollen ford

CAMPER SPECIALS

73 Ford ¾-ton with Okanagan camper. Low mileage $6595
73 Ford ¾-ton, de luxe equipped and Okanagan camper. Low mileage $6995
73 Courier pickup and Okanagan camper $3995
73 Courier pickup, de luxe canopy $2995

See our fine selection of quality used cars with

7-DAY MONEY-BACK GUARANTEE

70 Volkswagen Bus $2995
72 VW Fastback with many luxury extras $2995
73 Cortina 4-door $2395
73 Maverick, luxury equipped and factory air conditioning $3795
72 Torino Ht. $2995
72 Vega $2295
69 Buick Le Sabre $2095
69 Pontiac GTO, 4-speed $2295
68 Ford Galaxie Ht. $1695
67 Mustang 4-speed $1795
67 Chrysler $1495
66 Pontiac $1095

PETER POLLEN FORD SALES LTD.
1060 YATES
384-1144
DEALER LICENCE D1188

GEM Motor Sales
1973 LTD.
382-7195

73 VEGA Hatchback, auto. Radio.
72 PINTO Coupe, mag wheels.
71 FORD custom 500, 4-dr. sedan.
71 DODGE Coronet 4-dr. sedan.
71 DODGE Colt Coupe 4-speed.
70 PLYMOUTH Fury 4-dr. sedan.
70 MAZDA 1800 4-dr. sedan.
70 DATSUN 1000 2-dr. sedan.
69 GALAXIE 500 convertible.
69 SKYLARK 2-dr. hardtop.
69 PARISIENNE 2-dr. hardtop.
69 PLYMOUTH Satellite 2-dr. Ht.
69 FALCON 2-dr. 6-cyl. auto.
69 XL 2-door hardtop, loaded.
68 CHEV Impala 4-dr., 6, auto.
68 CHEV Biscayne 4-dr. V-8 auto.
68 DART 2-dr. hardtop 6, auto.
68 DODGE Coronet stn. wgn.
67 AMBASSADOR 2-dr. 6-cyl. auto.
67 GALAXIE 2-dr. hardtop.
67 RAMBLER 4-dr. 6-cyl. auto.
67 METEOR convert. loaded.
66 METEOR 4-dr. sedan.
66 FORD 2-dr. sedan, auto.
66 METEOR 2-dr. hardtop.
66 FALCON 2-dr. 6-cyl.
66 PLYMOUTH Fury III sedan.
66 CHEV 4-dr. sedan, 6-cyl.
65 GALAXIE 4-dr. sedan.
65 COMET 2-dr. sedan, 6-cyl.
65 CHRYSLER 4-dr. hardtop.
64 OLDS F85, 4-dr. sedan.
64 GALAXIE 4-dr. sedan.
63 PONTIAC Stn. Wagon

TRUCKS

72 MAZDA 1800 pickup.
70 ECONOLINE, heavy duty.
70 DODGE ½-ton, 6-cyl., 4-speed.
67 CHEV ¾-ton, 8-cyl., automatic.

480 Esquimalt Rd.
Motor Dealer Licence D-2468

1967 COUGAR, EXCELLENT CONdition, power steering, power brakes, Auto, radio. $2,095 or ofers. Phone 478-3602 or 382-9606.

'61 RAMBLER CLASSIC STAtionwagon, $275. '52 Plymouth stationwagon, $50. 382-9008.

IMMACULATE, MUST BE SEEN 1968 Dodge Dart GT, all extras, $2,000 or best offer. 656-2139.

1961 CHEVY II, NEW BRAKES, new front tires. $250. 477-6439.

150 CARS FOR SALE

DePAPE

'72 LINCOLN MARK IV
—Power steering, power brakes, automatic, AM-FM stereo, power windows, 6-way dual power seats. Factory air conditioning, stereo tape. One owner. Locally. The ultimate in luxury and driving pleasure. Cost new $12,500.
SPECIAL $8995

68 CADILLAC LIMOUSINE
8-passenger model with glass partition, dual front and rear controlled air conditioning, fully equipped. Jet black with grey broadcloth interior. Immaculate inside and out, start your own business. Rent yourself and limousine out for weddings, funerals, private chauffeur service. Replacement cost $16,000.
SPECIAL $5995

73 VEGA
Hatchback, 4,000 Mi.

72 Lincoln MK. IV
Air, stereo

72 TOYOTA
Corona Auto.

71 DATSUN
Pickup

70 OLDSMOBILE 98
4-Door, Air, Stereo

70 PONTIAC G.T.O.
Auto., P.S., P.B.

70 REBEL MACHINE
4-Spd., P.S., P.B.

69 CADILLAC
Conv't, Air

69 SWINGER
4-Spd. Sharp

69 MONACO
4-Door, Stereo, P.S., P.W.

68 CADILLAC
Coupe, Loaded

67 CUTLASS
Local 4-Door, Low Miles

69 COMET
2-Dr., V-8, Auto., P.S., P.B.

68 METEOR
4-Door. Bargain

67 BARRACUDA
Beautiful

SPORTS CARS

67 TRIUMPH
TR4A—IRS, Radio

71 M.G.
Midget, Radio

MOTORCYCLES

73 TRIUMPH
500 c.c.

73 HONDA
100 SL

72 YAMAHA
650 c.c.

WANTED

Motorcycles On Trade

REMEMBER

If You Buy Before Seeing Us You May HAVE PAID TOO MUCH

De Pape Motors Ltd.
847 Yates 384-8035
Dealer's Licence D-3497

AMC

Reg. Midgley's

AMERICAN MOTORS JEEP
736 CLOVERDALE AVE. 385-8756

JUST LIKE NEW!
'73 VOLKSWAGEN 1600 BEETLE, RADIAL TIRES, UNDER 2000 MILES!
$2495

V-8 DUSTER!
'72 PLYMOUTH TWISTER, V-8, 3-speed, radio.
$3195

YOUR CHOICE!
$4299
NEAR NEW
1973 AMBASSADORS
Fully equipped including FACTORY AIR CONDITIONING

REG MIDGLEY
MOTORS LTD.
736 Cloverdale Ave.
385-8756
D. Lic. 1132

1964 THUNDERBIRD, ALL power equipped, $500 or best offer. 1250 Denman St.

1969 FORD CUSTOM, SNOW tires, tested, offers. 2090 Shakespeare. 383-5247.

1964 FALCON STATION WAGON, also 1965 Falcon station wagon. 479-2337.

1965 FORD SEDAN, 352 AUTOmatic, beautiful running car, $425 or closest offer, 478-4248.

65 MUSTANG V-8 AUTOMATIC, 384-1307 after 5.

'67 Z28 CAMARO, 4-SPEED, 4-barrel, headers. $2400. 382-0701.

1970 TOYOTA CORONA MARK II, hardtop, 4-speed, $1695. 382-2479.

150 CARS FOR SALE

Speedway
VOLKSWAGEN
PORSCHE • AUDI

SEE OUR SELECTION!!

'72 Pontiac Firebird
Console automatic, bucket seats, power brakes, radio, striking green with white vinyl roof.

'72 DODGE COLT
4-door, automatic, radio, very desirable small sedan.

'71 FORD
4-door automatic, radio, power steering, beautiful appearance and condition.

'70 Toyota Crown
4-dr. console automatic, bucket seats, radio, superb condition with luxury appointments.

'68 BEAUMONT
2-door hardtop, radio, 4-speed 307, 4-barrel, beautiful blue color.

'67 FORD LTD
2-door hardtop, automatic, power steering, power brakes, radio, 390, V-8. A one owner gem.

'67 DODGE R.T.
2-door hardtop, radio, 440, real high performance and very clean.

We Have MANY MORE
—Used Beetles
—Westfalia Campers
—Station Wagons

VISIT US TODAY!!

Speedway Motors Ltd.
911 Yates at Vancouver
Dealer Licence D-2188
385-2415

Brand New
73 FIAT 128
$79 Dn. $79 Mo.
48 Mos.

THE WORLD'S BIGGEST SELLING SMALL CAR

Standard Equipment
Michelin radials, reclining bucket seats, carpets, front wheel drive, rack and pinion steering, disc brakes rear window defogger. Undercoating.

73 TOYOTA Corolla 1600
72 PONTIAC LeMANS Auto.
71 MAZDA 1800 4-dr. 4-spd.
71 RENAULT R8 4-spd.
70 FIAT 850 SPYDER
70 MAZDA 1500 4-spd.
70 VW Camper
69 MAZDA 1500 4-spd.
69 TOYOTA CROWN Auto.
68 VW BEETLE
67 FIAT 850 SPYDER
66 RAMBLER 770 Auto.
65 VW BEETLE
64 VALIANT 4-dr.
64 COMET 2-dr.

ALL USED CARS PRICE TAGGED For Your Browsing!

Brian Holley MOTORS LTD.
FIAT
VOLVO
3319 DOUGLAS
384-1161
DEALER LICENCE D2785

SAVE SAVE

69 DATSUN	$1033
69 VAUXHALL	$818
68 BARRACUDA 340	$1979
68 GRAN Torino	$1552
66 FORD	$641
65 RAMBLER S-W	$427
65 PONTIAC auto.	$712
64 RAMBLER	$270
63 CHRYSLER auto.	$337
61 BUICK	$144
60 VANGUARD auto.	$251

Palm Motors
2936 DOUGLAS
AT BURNSIDE
386-8385
PALM MOTORS LTD.
Dealer's Licence No. D-2605

Art's Car Sales

71 DATSUN Fastback 4-sp.	$1750
69 VW Fastback 31,000 mi.	$1395
63 PONTIAC	$225
63 METEOR auto.	$275

310 Bay St. D-3629 — 383-8302

1973 DODGE DART, SPORTS special, 7,000 miles, 318 V-8 with automatic, power steering, power brakes, radio, whitewalls, other options, cost $4600 new. Best offer over $3800 accepted. 656-3821 between 9 and 5.

1965 FORD STATION WAGON, needs transmission repairs. Best offer takes. 652-2480.

WHEN BUYING OR SELLING, see Haldin Motors, 1500 Blanshard, 384-6713.

1965 AUSTIN 1100, GOOD RUNNING condition, new tires, radio, $600. 382-2445.

1972 VISTA CRUISER WAGON, fully equipped, $4700, 652-3260.

---

150 CARS FOR SALE

SUBURBAN

LINCOLN MERCURY

USED CAMPERS

1 ONLY
1972 VANGUARD 11 ft. camper with furnace, 3-way fridge, 3-burner stove, sleeps 6.
$2500

2 ONLY
1973 VANGUARD 11 ft. camper with furnace, 3-way fridge, 3-burner stove, sleeps 6.
$3050 each

1 ONLY
1973 VANGUARD 8½ ft. camper. Furnace, 3-way fridge, stove.
$2700

1972 BUCCANEER camper for import pickup, 3-way fridge, stove and furnace.
$1600

TRUCKS

1972 FORD ¾-ton, V-8, 4-speed, radio, camper package, de luxe two-tone $4495

1971 FORD ½-ton, V-8, 4-speed $2995

1970 FORD ½-ton, V-8, 4-speed, radio, power steering $2795

1969 GMC ½-ton, V-8, automatic, radio, power steering, power brakes $2995

CARS

1973 MUSTANG, V-8, automatic, radio, power steering, power brakes, white vinyl on red $4095

1973 FORD Country Squire station wagon, V-8, automatic, radio, power steering, power brakes $5895

1973 TOYOTA Corona 2-door, 4-speed $3195

1972 DODGE Coronet 4-door, V-8, automatic, radio, power steering, power brakes $3495

1972 MONTEGO 2-door hardtop, V-8, automatic, radio, power steering, power brakes $3495

1972 CORTINA 2000 station wagon, 4-cylinder, 4-speed, radio $2695

1970 DATSUN 510 station wagon, 4-cylinder, 4-speed, radio $2195

1969 PLYMOUTH 4-door, V-8, automatic, radio, power steering, green $1595

1969 CORINTA GT 2-door, 4-cylinder, 4-speed, radio $1545

1969 CAMARO, V-8, 4-speed, radio. Red $2795

1968 DODGE Polara 4-door, V-8, automatic, radio, power steering. Green $999

1967 FALCON 2-door, 6-cylinder, standard $888

1966 RAMBLER 4-door, 6-cylinder, automatic $888

1966 VOLVO 2-door, 4-cylinder, 4-speed, radio $1199

1968 CHRYSLER 4-door, V-8, automatic, radio, power steering, power brakes $1395

1965 METEOR wagon, 6, automatic, radio. Red $1095

SUBURBAN MOTORS
Dealer Licence D3360
3377 Douglas
Wide open 'til 10 p.m.
386-6131

---

150 CARS FOR SALE

McCALLUM
DATSUN
VOLVO
McCALLUM
1101 Yates at Cook
386-6168

Datsun Saves!
Datsun Saves!
Datsun Saves!

69 BEAUMONT WAGON, V-8 AUTOMATIC, POWER STEERING, POWER BRAKES, RADIO, POWER TAILGATE, IN LIKE NEW CONDITION.

71 VOLVO 142E. HERE'S THE FUEL INJECTED WONDER FROM SWEDEN.

71 OPEL G.T. ROLL BAR, SPECIAL EXHAUST, SPECIAL CARBS.

72 DATSUN 510 WAGON. IMMACULATE.

69 FORD GALAXIE 500 2-DOOR HARDTOP. FULLY EQUIPPED.

65 PONTIAC PARISIENNE WAGON. ALL POWER, 35,000 MILES.

McCALLUM MOTORS LTD.
1836 Island Highway
Colwood Corners
478-5622

70 AUSTIN 100 MINI ST 4-SPEED, RADIO.

69 GMC ¾-TON STEPSIDE. V-8, 4-SPEED.

71 V.W. WESTFALIA CAMPER. VERY LOW MILES.

62 CHEV IMPALA CONVERTIBLE. V-8, AUTOMATIC, RADIO, POWER TOP.

72 TOYOTA CORONA 4 DOOR SEDAN. 4 SPEED, RADIO.

72 DATSUN, 1200 FASTBACK, 4 SPEED, RADIO.

65 METEOR, 4 DOOR HARDTOP. V-8, AUTOMATIC POWER STEERING, POWER BRAKES, RADIO.

64 FORD FAIRLANE 4-DOOR SEDAN (MECHANIC'S SPECIAL). $395

66 ACADIAN INVADER, 4-DOOR SEDAN, 6 CYLINDER, 3-SPEED.

73 VOLVO STATION WAGON, 4-SPEED, RADIO.

73 DATSUN 510, 4-SPD., RADIO. LOW MILEAGE.

73 DATSUN 610, 2-DR. HTP., 4-SPD., RADIO, VINYL ROOF, DRIVEN ONLY 1400 MILES.

PLUS
Many More to Choose From

Bank Rate Finance
All Cars Tested

McCallum Motors Ltd.
Dealer Licence D2129

GOV'T STREET MOTORS LTD.

66 Ford window van $1295. 66 Pontiac sedan automatic $595. 66 Pontiac sedan standard 6, $395. 64 Mercury sedan V8 automatic, power steering $545. 63 Pontiac Super Sport 2 door hardtop $595. 63 Volks $395. 64 Volks van $395. 62 Acadian station wagon $295. 10 others $200 down. Dealer Number 1691.
2538 Gov't 385-5860

'66 CHEV. CAPRICE, 2-DOOR hardtop, 396 V-8, 3-speed automatic, bucket seats, power windows, console, dual exhaust, good tires, and snow tires, all guages chrome wheels and recent engine overhaul, good condition. 592-1152.

HOLIDAY SPECIAL
Exceptionally clean 1970 Torino sedan, V-8, automatic, power steering, radio. Trades welcome. Capri Motors, 2644 Quadra, 385-3512, D1394.

1971 TOYOTA COUPE. LIKE new; standard transmission, radio, summer and winter tires. 35 m.p.g. in town. Private sale. $1600. 479-7579 after 5.

'69 FIAT 124 SPORTS SPYDER, convertible, 5-speed, excellent condition, $2300. 2814-B Leigh Rd. 478-7957.

1968 MUSTANG, 289, AUTOMATIC, power steering, power brakes, radio, excellent condition. Cash or deal. 383-3193.

68 COUGAR, DARK GREEN with tan interior, radio, power steering, etc. Motor in top shape, new tires, also new snow tires, $2400. 592-1332.

'67 VW FASTBACK, NEWLY REbuilt engine, tested, radio, winter tires, rims. $1050. 384-5181.

64 CORTINA, GOOD RUNNING condition, good tires. Economical. Offers. 477-3455 after 6.

1968 FORD CUSTOM 500, AUTOmatic, radio, etc., like new, $1175. 477-4813.

MUST SELL MINT '68 GALAXIE 2-door. Power steering and brakes. $1,600. 388-4134 after 2 p.m.

1966 RAMBLER 770 STATION wagon, in excellent condition. 478-6122.

1966 MUSTANG, V8, AUTOMATIC. New paint job. Excellent condition. $1400 or best offer. 478-7092.

68 FORD HARDTOP, GOOD running order, Tested. $895. 478-8134.

1968 TORINO GT, 37,000 MILES, 390 cu. in. automatic, powr steering, power brakes, 478-5333.

65 FORD 2-DOOR, 3-SPEED standard. Synchro first, needs some work. Offers. 383-5241.

1965 EPIC, A RELIABLE SECond car, $500. 477-5469.

61 OLDSMOBILE F85, MUST sell this week. 384-4472.

55 NASH METROPOLITAN, GOOD transportation, $150. 478-7239.

MOVING, MUST SELL 67 CANSO, 327, 4-speed, mags. 479-6036.

1955 PLYMOUTH, $75. 656-4975.

68 ROADRUNNER, GOOD CONDITION. Phone Bill, 384-5570.

---

150 CARS FOR SALE

EMPRESS

PONTIAC BUICK LTD.

WE RUN A VERY SIMPLE BUSINESS

Nice Place to do Business?
YOU BET!

ASK YOUR NEIGHBOUR, HE HAS PROBABLY BOUGHT A CAR FROM US!

73 Chev Bel Air wagon $4695
73 Chev Impala $4395
73 Ventura Hatchback $3495
68 Parisienne $1795
70 Buick 4-door $2995
70 Mazda coupe $1495
71 Pinto $2195
71 Meteor $2995
67 Mustang $1595
67 Dodge Polara 500 $1295
72 Toyota 1600 $2195
67 Austin $ 995

TRANSPORTATION SPECIALS
58 Pontiac ST $199
67 Pontiac $695

Customer Satisfaction is a Must in Our Business!

382-7121
2867 DOUGLAS
AT TOPAZ
Open 9 'til 9
Sat. 9 'til 6
Dealer Licence D 3482

HORWOOD MAZDA

DEMO SALE

73 LINCOLN Continental
73 MAZDA cpe., rotary
73 MAZDA P.U., 3,000 miles
72 TOYOTA Corona auto.
72 MAZDA pickup
71 TOYOTA Crown, auto.
71 BEETLE, 12,000 miles.
70 AUSTIN 1300 auto.
69 FIREBIRD. Exceptional! Bal. of warranty
69 MUSTANG, V-8
69 CAPRICE P.S., P.B.,
68 VICTOR, automatic
68 BUICK RIVIERA
68 BEAUMONT Convert.
68 PONTIAC 2 Plus 2
68 CORTINA 4-spd.
67 CAPRICE 4-dr. Ht.
66 AMBASSADOR A.T.
66 GMC with Camper
65 MUSTANG auto V-8

PLUS
Many More to Choose From

HUNTER SPECIAL
1971 TOYOTA LAND CRUISER. 4-wheel drive. $2995

BANK FINANCING AVAILABLE!

HORWOOD MAZDA
385-1451
Johnson and Blanshard
DEALERS LIC. D-1207

"70" OLDS CUTLASS 442 CONvertible, like new. Phone 382-0715 evenings.

'66 FORD 4-DOOR SEDAN, 6 CYLinder automatic, power steering, $550, 656-5478.

1967 SUNBEAM 4-DOOR, 4 CYLinder, 31,000 miles, excellent, $950, 382-4823.

---

150 CARS FOR SALE

NATIONAL
CHRYSLER
Dodge
Dodge Trucks
DEPENDABLE
USED CARS

BRAND NEW
COLT
$2489
NOT A RED CENT DOWN. $67 per month. Tax and licence extra. Based on 48 months on approval of credit.

Over $250,000 of 1973 Inventory MUST BE SOLD

Even Unreasonable "OFFERS" Will be Considered
With our Full Selection of
"DODGE"
—DART
—POLARA
—MONACO
—CHRYSLER and Dodge
—TRUCKS

DEPENDABLE USED CARS

63 FALCON sedan	$569
64 CADILLAC	$1269
64 CHRYSLER '300'	$1069
65 RAMBLER hardtop	$769
65 PLYMOUTH 4-door	$769
65 CHEV convertible	$769
65 DODGE Monaco	$1269
66 CHEV Impala hardtop	$869
66 CHEV. sedan	$769
70 SIMCA	$1069

NO RED TAPE
100% FINANCING
NO PAYMENT 'TIL NOVEMBER '73

NATIONAL MOTORS (Victoria Ltd.)
VICTORIA'S MOST TRUSTED NAME FOR 69 YEARS
819 YATES 384-8174
DEALER'S LICENCE D-2995

PHIL MERRETT MOTORS
9732 Fifth St.
'Sidney'
Next to Slegg Lumber

68 DODGE Coronet 440, 2-dr. hardtop, V-8, P.S., radio.

65 RAMBLER wagon, V-8, automatic, radio.

67 PLYMOUTH Fury II. Excellent condition.

64 FAIRLANE 500 2-dr. H.T. Bucket seats, full power.

69 OLDS Delta '88' custom 2-door hardtop.

64 OLDS F-85 Conv't.

70 PONTIAC SEDAN, V-8, P.S.

66 FORD FALCON, A.T., very clean, low mileage.

65 CHEV S/wagon, V-8, standard

656-5551
Dealer Licence No. D-4040

'73 GRAN TORINO 2-DOOR hardtop. Fully equipped, including power windows. 8500 miles, and balance of new car warranty. All in excellent condition. Must sell. Offer to $4675. Phone 477-8581.

1966 KARMANN GHIA, EXcellent condition, licenced and inspected. $1400 or offers. Will consider larger car in trade. 478-5980.

'69 DATSUN, VERY GOOD CONdition, 4 door automatic, 45,000 miles. Phone after 4 for viewing, 478-6835.

'64 COMET CALIENTE, 2-DOOR hardtop, 289 automatic, good shape, $650 or highest offer. 385-4537.

IT'S ALL YOU REALLY NEED! '71 Datsun 510, 2-door, 4-speed, very clean, good condition. Asking $1800. Phone 479-5835, after 5.

PREMIUM
1970 Chrysler Newport hardtop, power steering, brakes, 66,000 $2750. 382-4833.

'70 VOLKSWAGEN DE LUXE, radio, radials, 46,000 miles, clean, offers to $1800. 592-7498, leave name and number.

1966 COMET CAPRI, GOOD CONdition, new paint, new shocks, good tires. $850 or nearest offer. Phone 658-8876.

1969 TOYOTA COROLLA, 4-speed with radio, good condition, Best reasonable offer. Call Steve at Cornell. 385-5777.

71 PLYMOUTH DUSTER, AUTOmatic, V-8, radio, very clean, $2700, office 385-1941, res. 592-7970.

1962 MERCURY, CANDY APPLE, 3 speed Hurst, chromies, new snows, offers. 384-6197.

1964 VALIANT 4 DOOR, STANdard, radio, tested til Oct. 74. $425. 383-4082.

TAKE OVER PAYMENTS ON ood repossessed cars. 382-3567, Monday to Saturday.

1966 ALFA ROMEO 1600, 5-speed, good condition, $2100 or best offer. 656-2736 evenings.

1973 VOLKSWAGEN, MAGS, RAdial tires, offers, phone from 3 to 7 p.m. 386-1771.

69 VAUXHALL VIVA, 4 DOOR, $750. 246-9394 Chemainus.

71 MUSTANG 351, 4-SPEED, tach., excellent condition. 592-0330.

---

150 CARS FOR SALE

CORNELL

Thinking of an Import?

BRAND NEW!
Low priced
NORTH AMERICAN CARS
EXAMPLES:
73 CHEVY VEGA
Stock 745
Sale Price
$2570

Still Thinking Import?

CORNELL
USED CARS

73 VEGA GT. STATION WAGON, 4-SPEED, RADIO.

73 PONTIAC GRAND AM 4-DOOR HARDTOP, V-8 AUTOMATIC, POWER STEERING, POWER BRAKES, RADIO.

73 VOLVO STATION WAGON, 4-SPEED, RADIO.

72 OLDS DELTA ROYAL. FULL POWER EQUIPPED, AIR, POWER WINDOWS.

72 NOVA 4-DOOR V-8, AUTOMATIC, RADIO.

72 VALIANT DUSTER, 340 4-SPEED, POWER STEERING, POWER BRAKES, RADIO.

71 VEGA STATION WAGON 3-SPEED, RADIO.

71 TOYOTA CORONA 4-DOOR 4-SPEED, RADIO.

71 FORD GALAXIE 500 HARDTOP, V-8, AUTOMATIC POWER STEERING, POWER BRAKES, RADIO.

71 PONTIAC STATION WAGON V-8, AUTOMATIC, POWER STEERING, POWER BRAKES, RADIO.

70 CHEV BISCAYNE V-8, AUTOMATIC, POWER STEERING BRAKES, RADIO.

70 FORD GALAXIE 500 4-DOOR V-8, AUTOMATIC, POWER STEERING, POWER BRAKES, RADIO.

70 EPIC GT 4-SPEED RADIO.

70 MONTE CARLO HARDTOP V-8, AUTOMATIC, POWER STEERING, POWER BRAKES, RADIO.

70 CHEV TOWNSMAN STATION WAGON, V-8, AUTOMATIC, POWER STEERING, POWER BRAKES, RADIO.

70 OLDS 88 FULL POWER EQUIPPED, POWER WINDOWS.

69 FIREBIRD V-8, AUTOMATIC, POWER STEERING, POWER BRAKES, RADIO, AIR, VINYL ROOF.

69 FORD XL 2-DOOR HARDTOP V-8, AUTOMATIC, POWER STEERING, POWER BRAKES, RADIO.

69 PONTIAC LAURENTIAN 4-DOOR V-8, AUTOMATIC, POWER STEERING, POWER BRAKES, RADIO.

69 PLYMOUTH 2-DOOR, 6-CYLINDER, AUTOMATIC, RADIO.

69 MONTEGO MX 2-DOOR HARDTOP, V-8, AUTOMATIC, POWER STEERING, POWER BRAKES, RADIO.

69 TOYOTA COROLLA 4-SPEED, RADIO.

69 CADILLAC ELDORADO FULL POWER EQUIPPED AIR.

69 CORTINA 1600, 4-DOOR 4-SPEED, RADIO.

69 JAVELIN 2-DOOR HARDTOP, 6. AUTOMATIC, RADIO.

69 METEOR RIDEAU 500 2-DOOR HARDTOP, V-8, AUTOMATIC POWER STEERING, POWER BRAKES, RADIO.

68 CHRYSLER NEW YORKER 4-DOOR HARDTOP, V-8 AUTOMATIC, POWER STEERING, POWER BRAKES, RADIO.

68 NOVA 4-DOOR 6 STANDARD, RADIO.

68 TORINO 2-DOOR HARDTOP, V-8, AUTOMATIC, POWER STEERING, POWER BRAKES, RADIO, TAPE DECK, VINYL ROOF.

68 OLDS 88 4-DOOR HARDTOP V-8, AUTOMATIC, POWER STEERING, POWER BRAKES, RADIO.

68 BUICK WILDCAT V-8, AUTOMATIC, POWER STEERING, POWER BRAKES, RADIO, AIR, POWER WINDOWS.

67 RAMBLER 770 4-DOOR V-8, AUTOMATIC, POWER STEERING, POWER BRAKES, RADIO.

67 FORD STATION WAGON V-8, AUTOMATIC, POWER STEERING, POWER BRAKES, RADIO.

66 ACADIAN, 6, 4-DOOR, AUTOMATIC.

66 RAMBLER 4-DOOR, V-8, AUTOMATIC, POWER STEERING, POWER BRAKES, RADIO.

66 CHEVY 2, 4-DOOR 6, AUTOMATIC, RADIO.

65 CHRYSLER 4-DOOR V-8, AUTOMATIC, POWER STEERING, POWER BRAKES, RADIO.

CORNELL
CHEV-OLDS
3050 DOUGLAS
Opp. Mayfair
385-5777 'til 9 p.m.
DEALER LICENCE D3497

---

150 CARS FOR SALE

METRO TOYOTA

NEW TOYOTAS
1200 – SEDAN
$2325
1600 – SEDAN
CORONA
MK II SEDAN
HILUX P.U.
CELICA

"ESSO CAR" CLINIC
DIAGNOSTIC REPORT AVAILABLE ON ALL UNITS

71 Comet
70 Chevelle
67 Firebird
69 M.G.B.
71 Camaro
68 Corona
69 Camaro SS 396
70 VW Auto.
73 Skylark
73 Toyota 1600
72 Corona
68 Wildcat
72 Nova 4-speed
70 Skylark
72 Dodge Demon
69 Skylark 4-speed
68 Skylark GS
69 Skylark Htp.
66 Ranchero
67 Skylark Htp.
71 Torino
68 GTO
73 Mustang
69 Impala
68 Buick 400 4-spd.
67 Malibu S.S.
72 Montego
68 Galaxie 500 Ht.
71 Le Mans
69 Olds 442
71 Scamp
70 Corona
73 Chev wagon
70 Monte Carlo
72 Le Mans Wgn.
66 Charger
70 Grand Prix
68 Cutlass Sdn.
71 Cutlass
70 Duster 340
70 Mustang
69 XL Ford
69 G.T.O.
72 Toyota 4x4
67 Mustang
72 Toyota 1600
70 Mazda

OVER 200 Units To Choose From
CHECKED BY
ESSO IMPERIAL CAR CLINIC

REMEMBER AT METRO ALL REASONABLE OFFERS WILL BE ACCEPTED.

100% FINANCING AVAILABLE.

OPEN
9 AM - 10 PM
Metro Toyota Ltd.
624 Finlayson
Dealer Licence D3515
386-3516
386-3517

METRO TOYOTA

---

150 CARS FOR SALE

BUYER PROTECTION
The Garden City Way!!

All cars and trucks retailed over $500 carry our own
7-DAY Money-Back GUARANTEE
—and we'll put that in writing!

Previously Owned Premium Used Automobiles Anyone would be proud to own

OUR SPECIALTIES
LUXURY CARS
PERSONAL CARS
CORVETTES
SPORTS CARS
IMPORTS
PERFORMANCE

Personal Cars

67 COUGAR XR7
Firemist gold with luxurious saddle brown leather interior, new 390 V-8, 4-speed, new Holley 4-barrel, new tires, chrome reverse.

67 COUGAR XR7
Dark green finish with genuine black leather interior, console mounted auto shift, 390 4-barrel V-8, AM-FM stereo radio.

67 MUSTANG GT
Flame red fastback. 390 4-speed with rebuilt trans and new Holley, 4-barrel, black interior, custom radio, dual exhaust. Very desirable model!

67 CAMARO SS 350
Panther black with black vinyl roof, rear deck spoiler, 4-speed with new clutch console mounted gauges. Blue interior, buckets, big wide sneakers, chrome slotted rims. Real Brutal looking Pony car!

65 MUSTANG
The original pony car! The baby that started it all . . . Metallic blue with white leatherette console, automatic 289, power steering and brakes. Spoke wheels. This one won't last.

Pure Snort!

68 GTX 440 SIXPACK
Hit the loud pedal on this mother and hear her bellow with rage! Deep copper finish with black buckets, competition trannie, mags, big boots, the works!

67 NOVA SS
Hi-po 327-350 h.p. with headers, duals, traction bars, white letter sneakers, power steering and brakes, Safety door locks, speed control. A compact with unheard of hustle!

WE WELCOME YOUR TRADE!

Instant Delivery ON The Spot
Easy Budget Terms
Bank Terms Available

Businessmen!
ENQUIRE ABOUT OUR
Garden City Auto LEASE PLAN
ALL MAKES
ALL MODELS
74s NOW HERE
RELEASE NEEDED CAPITAL

GARDEN CITY AUTO
2978 DOUGLAS
382-9111
Open 'til 9 nightly
Dealer Licence No. 3688

---

150 CARS FOR SALE

S&H TOYOTA

NEW 73 CELICA
2-Door Hardtop
$3745
(Automatic Available)

BRAND NEW 73 COROLLA
$2325

72 TOYOTA LAND CRUISER station wagon. Warn hubs.	$4695
72 FIRENZA. Low mileage	$1795
71 TOYOTA LAND CRUISER, 4x4, 2-door, Warn hubs. A steal at	$3395
71 DATSUN 1600 PICKUP. Low mileage plus camper. ONLY	$2995
70 CHRYSLER 4 D.R. H.T. Real clean	$2995
69 RENAULT R-10. Real clean	$995
69 MAZDA 1500 4-dr. sdn.	$1495
	$995
68 COUGAR XR7	$2395
68 MONTEGO BROUGHAM. Very nice. Full power plus air conditioning	$1795
68 FORD. Real nice!	$1595
68 ENVOY, A-1	$ 895
67 CHRYSLER 4 DR. automatic, P.S. P.B. ONLY	$1295
66 AUSTIN 1800. real clean	$895
66 RAMBLER 2 door hardtop	$895
63 FALCON, low miles	$595
61 VOLVO 4 dr.	$495
65 PLYMOUTH	$595
61 RAMBLER wgn	$ 395
64 FORD GALAXIE	$ 495
62 PONTIAC	$95

SAUNDERS & HITCHMAN
2040 CADBORO BAY ROAD
AT FORT AND FOUL BAY
DEALER LICENCE D-3511
592-2471

ALL CARS CLEARLY PRICED
RELIABLE SINCE 1893

WAGON SPECIALS

1971 DATSUN 510
Popular wagon in good condition, only $2275

1966 CORTINA
wagon, one owner, automatic transmission only $1295

1965 Toyota Crown
Exceptionally well maintained only $775

PLIMLEY
British Car Centre
1010 Yates 382-9121
Dealer Licence D-1323

SEE OUR AD?
GARDEN CITY AUTO
WE ALSO TAKE MOTORCYCLES IN TRADE
382-9111

1966 VALIANT SIGNET CONvertible, V8 automatic, console floor shift, bucket seats, power steering, radio, low mileage. 382-1424.

1972 JEEP COMMANDO
Radio, Warn hubs, 23,000 miles $3695. D-3550.
VICTORIA JEEP
HILLSIDE at ROCK BAY

1973 VOLVO 145 STATION wagon, 4-speed and radio. In good condition. Best reasonable offer. Call Steve at Cornell. 385-5777.

1967 ACADIAN, 4-DOOR, 6 AUTOmatic, with radio, good condition. Best Reasonable offer. Call Steve at Cornell. 385-5777.

1965 MUSTANG V-8 AUTOMATIC, rebuilt motor, runs like new, a ovely car and a true sacrifice at $895. 384-5173.

1968 DODGE MONACO 2-DOOR hardtop, must sell by Oct. 15. Please call Tom at 388-5140.

1972 CAPRI 2000, 4-SPEED, extras. Phone 382-6680.

61 VAUXHALL, NEEDS CLUTCH, runs good. $50, 656-2879.

67 CHEV. CAPRICE. $600 OR best offer. 382-1636, after 5:30.

1960 CHEV 4 DOOR, V-8, AUTOmatic, radio. $110. 598-1515.

1953 AUSTIN A-40, $100. PHONE 477-2154.

'68 DODGE DART 2-DOOR sedan. One owner. 479-4208.

150 CARS FOR SALE

DRIVE WITH A SMILE TO

ENSIGN CHRYSLER PLYMOUTH

DOWNTOWN YATES AT COOK

IMMEDIATE DELIVERY 1974 CARS and TRUCKS All With EXTENDED 2-YEAR 24,000-MILE WARRANTY

USED CARS

'65 DODGE
4-door sedan, 6-cylinder, automatic. Lic. No. VEK-937.
SALE PRICE $696
No down payment
$32 for 30 months

'65 VALIANT
Signet, 2-door' hardtop, automatic, bucket seats, Lic. No. VDC 303.
SALE PRICE $895
No Down Payment
$40 for 30 months

'69 PONTIAC
Parisienne sedan. Factory air, V-8 motor, automatic, power steering, radio. Lic. No. VCB-724.
SALE PRICE $1898
No down payment
$67 for 36 months

'69 PLYMOUTH
FURY sedan, V-8, automatic, radio, power steering. Lic. No. VEC-382.
SALE PRICE $1991
No down payment
$70 for 36 months

'69 OLDSMOBILE
Delta 88, 2-door hardtop, V8, automatic, power steering, power brakes, custom radio. Lic. No. RGC-620.
SALE PRICE $2495
No Down Payment
36 Payments of $87

'70 FORD
MAVERICK 2-door, 6-cylinder, automatic. Lic. No. VBH-703.
SALE PRICE $1696
No down payment
$60 for 36 months

'73 VALIANT
4-door sedan, 6-cylinder standard. Lic. No. PLB-338.
SALE PRICE $2992
No down payment
$105 for 36 months

'73 CHEVY
NOVA sedan, 6-cylinder, automatic, radio. Lic. No. PHU-454.
SALE PRICE $3292
No down payment
$116 for 36 months

'73 A.M.C.
AMBASSADOR sedan, factory air, V-8, automatic, power steering, power brakes, radio. Lic. No. MJE-973.
SALE PRICE $3992
No down payment
$123 for 42 months

ENSIGN
Chrysler Plymouth Ltd.
Dealer Lic. D3013
DOWNTOWN YATES AT COOK
386-2411
Open Weekdays Till 9:00

DRIVE WITH A SMILE TO

ENSIGN CHRYSLER PLYMOUTH

DOWNTOWN YATES AT COOK

IMMEDIATE DELIVERY 1974 CARS and TRUCKS All With EXTENDED 2-YEAR 24,000-MILE WARRANTY

USED CARS

'62 RAMBLER
4-door sedan, 6-cylinder standard. Lic. No. VFD-477.
SALE PRICE $494
No down payment
$23 for 30 months

'64 MERCURY
4-door sedan, V-8, automatic. Lic. No. VGD-963.
SALE PRICE $393
No down payment
$26 for 20 months

'65 PONTIAC
Parisienne 2-door hardtop, V-8, automatic, power steering, radio. Lic. No. VCK-909.
SALE PRICE $1091
No down payment
$48 for 30 months

'67 FORD
SQUIRE WAGON
V-8, automatic, power steering, radio.
SALE PRICE $1292
No down payment
$46 for 36 months

ENSIGN
Chrysler Plymouth Ltd.
Dealer Lic. D3013
DOWNTOWN YATES at COOK
386-2411
Open Weekdays Till 9:00

RARE MODELS

'70 Plymouth Duster, 2-door, hardtop, V8, automatic, power steering.

'69 Merc Marauder, 2-door, hardtop, mint condition.

'68 Buick Electra, hardtop, all power.

'69 Gran Prix Special

'65 Corvette Stingray, A-1 condition.

'67 Econoline super van, camperized.

Many more cheaper cars
All cars price marked
JOE FLETCHER CAR SALES
1640 Cedar Hill X Rd.
Dealer No. 3642
477-9166

J. C. MOTORS

'71 FORD hardtop, V-8, A.T.	$2895
'71 CHEV. Impala V-8	$3195
'70 TOYOTA 2-Dr. 4-Speed	$1495
'69 T-BIRD, V-8, A.T.	$3295
'69 CHRYSLER V-8, 'AIR'	$2895
'69 FURY III H.T., V-8, A.T.	$2195
'68 FAIRLANE hardtop, V-8	$1995
'67 PONTIAC hardtop, V-8	$1495
66 Comet H.T., 4-spd.	$1095
'65 PONTIAC custom sport	$1295
63 CHRYSLER Sdn., P.S.	$395

Motor Dealer's Licence D-2541
837 YATES. 384-0921
J. C. MOTORS LTD

IMMACULATE CONDITION, 1970 Suburban station wagon International. Green interior-exterior, carpeting, radio, power steering and brakes. 45,000 miles. $2895. 592-7131 after 4 p.m.

1963 FORD GALAXIE 500, V-8 automatic, radio, needs body repair, in running order, $150 or best offer, 382-3789.

1960 CHEV, TESTED TILL APRIL 74. Everything works. $108 firm. 658-8063.

1960 T-BIRD, BEST OFFER. 478-5779 or 478-6771.

METRO
ALFA ROMEO
SIDNEY

73 Toyota 1600 2 Dr., Auto.
73 Ford LTD 2 Dr., H.T. only 7,500 miles
73 Ford Gran Torino S/W
73 Nova 4-door Sdn. V-8, auto., full power
72 Toyota Corona 4-dr., auto., radio. Two to choose from
72 Corolla 1600
72 Toyota Corona 2 Dr., H.T., Auto
71 Chevelle 2 Dr., H.T., V-8, Auto.
71 Buick Skylark 4 Dr. H.T. Full power
71 Comet Coupe. V-8, P.S., heavy duty 3 spd.
70 Corona A.T.
70 Pontiac Tempest 2 dr. H.T., V-8, auto
70 Fiat 124S, 2 Dr., Cpe.
70 Buick Le Sabre 2 Dr., H.T., Full Power.
70 Monte Carlo. Full Power
70 Buick Le Sabre 2 DR. H.T., full power
69 V.W. 9 passenger Bus power
65 Malibu convert. V-8, auto., full power

AND

Many more premium units to choose from

TRUCKS

"CHECK AND COMPARE"

73 V.W. Westfalia camper, 5,000
73 Courier and Camper. 5,000 miles
72 Ford F100 Custom Sport, V-8, auto, full power
72 El Camino, V-8, Full Power miles
72 Ford F100 Explorer, full power
71 International ½ Ton. 392, 4 speed. Like new
72 Ford F250 XLT
71 Ford F100, V-8, Auto.
70 Dodge Van, auto
70 Ford Econoline, ¾-ton auto.
68 Ranchero, 390 4-spd.
67 Ford F250, V-8, 4 speed
57 Land Rover. 4 wheel drive

METRO'S Super Lot
2360 Beacon Ave.
Open Mon.-Fri. 'til 9 p.m.
Drive to Sidney AND SAVE!
656-4311
656-2821
METROCAN HOLDINGS LTD.
Dealer Licence D4140

61 CADILLAC CONVERTIBLE, tested, offers. 1228 Chapman Street, 385-2735.

1968 COUGAR, WELL KEPT, lady driven, $1895, call 386-7333 after 6.

1963 ACADIAN, $300. NEW brakes. Phone after 6 p.m., 479-3702.

'72 TOYOTA CROWN CUSTOM, 4-door, station wagon, 10,000 miles, excellent condition. $4,000. 647-5495.

'68 DART, V8, AUTOMATIC, 51,000 miles, $1695, offers. Phone after 5, 478-7730.

1960 ZEPHYR 6-CYLINDER, $125 firm. 592-0871, after 7 p.m.

'69 DODGE SUPER BEE, V8 AUTOMATIC, power steering and brakes. Tape deck. $1900. 385-5296.

1964 V.W. — MUST SELL. BEST offer, 382-6262.

'65 OLDSMOBILE 2 DOOR HARDTOP, automatic, power equipped, excellent condition, worth $1200, make an offer or trade. 477-6657.

PREMIUM FAMILY SEDAN, 67 Meteor, V-8 automatic, power equipped. Trades considered. Asking $1350. 592-0718.

1967 OLDSMOBILE CUTLASS 2-door hardtop, V-8, power steering, power brakes. 382-7995.

RAMBLER CLASSIC V-8, (1964), in good condition, must go, $650 or nearest. 592-0718.

DAMAGED 1968 MUSTANG 289, automatic, runs good, $950 or best offer. 478-5705 or 382-4296.

'64 VW. GOOD CONDITION, motor recently overhauled. $625. 478-6557.

1967 CAMARO 327, 4-SPEED, spoiler, hood scoop, radial tires, offers. 477-1202.

'63 CHEV SEDAN, TESTED SEPtember '74. $120 or best offer. 386-7163, 479-1015.

MUST SELL 1966 VOLKSWAGEN, very good condition, $675 or best offer. 478-4248 or 382-4296.

1970 VOLKSWAGEN DELUXE, 35,000 miles, $1,800 or best offer. 385-3193.

1952 PONTIAC 6 AUTOMATIC, 4 new tires, tested, excellent transportation. $200. 382-8670.

1958 VOLKSWAGEN, RADIO, tested, reliable transportation. 598-5273 evenings.

1956 HILLMAN 4-DOOR, LIcensed, tested, new clutch, $165. 479-6053 between 4-7 p.m.

1964 VALIANT V200 STATION wagon, 6-cylinder, automatic, radio, one owner, mint. 592-9388.

1966 CHEVELLE 4-DOOR, 6-CYLinder, automatic, $995. Phone 658-8327.

VINTAGE CAR
1939 Pontiac Coupe, $150 for quick sale. 479-3550.

1972 TOYOTA COROLLA 1600, radio tape deck, recent tires, $2,000. 385-5359.

1966 DODGE CHARGER, FULLY equipped, immaculate. 478-4317.

1972 DATSUN 510 STATION wagon. 385-2281.

1962 SIMCA, TESTED, $175. 383-4402.

1964 VALIANT 4-DOOR, $600. 385-5961.

1966 VOLVO 122S. IMMACULATE. 477-3910.

MOVING, MUST SACRIFICE, 1967 Firebird, $1595. 384-9586.

'68 CORTINA GT, GOOD CONDITION, tested,, radio, $1000. 382-5791.

'69 VIVA, 4-SPEED, VERY GOOD condition, $750. 385-6555.

LICENSED '60 PONTIAC WAGON, 283, $60 or offers. 477-8694.

'58 HILLMAN FOR SALE. 478-6043.

'67 OLDS 2-DOOR HARDTOP, $1450, trade considered. 479-7481.

'68 LE MANS, $1850 OR OFFERS. 592-0689.

'61 MINI, $75 OR BEST OFFER, 382-2080.

'60 CORVAIR, $150 OR BEST offer. Phone 479-1017.

$150. 1958 FORD SEDAN, GOV'T inspected. 477-5539.

1963 PLYMOUTH FURY III, V-8, $350. 383-0933.

151 FOREIGN IMPORT AND SPORTS CARS

1972 DUSTER 340, WITH ONLY 15,000 miles, 4-speed Hurst, power steering, power brakes, tape deck, best reasonable offer. Call Steve at Cornell 385-5777.

1965 CORVETTE COUPE, 327-375 h.p., no miles on new rebuilt engine. Must see to appreciate. 656-2706.

1970 DATSUN 2000 SPORTS, 135 h.p., 5-speed, Michelin Xs, factory roll-bar, 3 tops. Excellent condition. 384-5747 or 477-2248 after 6.

GREEN 68 BARRACUDA, 383—4 barrel, mags, radial tires, 67,000 miles, immaculate, $2300, 1006 Newport, 598-1959.

1968 MGB WITH ALL TOPS, very good condition. Private sale, $1700 complete. 385-2296 all weekend.

1969 ROVER 2000 AUTOMATIC, 34,000 miles, radials, AM-FM radio. Excellent condition. $2400. 748-2015.

TR2, EXCELLENT CONDITION, rebuilt engine, new transmission, radials, new top and paint. Offers. 479-1993.

1962 MERCEDES BENZ, 220 S.E. Exceptional condition. Quality plus good gas economy. Asking $1,600, worth much more. 477-8586.

'63 TR4, NEW TRANSMISSION, clutch, brakes, just tested. 383-3416.

63 TR4 VERY GOOD CONDITION, V-8, new paint, just tested, 598-3284.

DATSUN 240Z
Beautiful, well maintained 1972 240Z. 592-4001, after 6.

1970 FIAT 850 SPIDER. LIGHT blue, good condition. Extras. Low mileage. $1500. 477-8825.

'61 CORVETTE ROADSTER 283 cu. in. turbo hydro, new paint, much more. 478-5149.

1972 TRIUMPH GT 6, EXcellent condition. Best offer. 383-1829 after 5.

1965 MGB, WIRE WHEELS $850. 477-1972.

1968 ROVER, TC 2000. EXcellent condition. $1975. 592-9461.

1968 AUSTIN COOPER, GOOD condition. 384-9544.

1965 TR4, $950. GOOD CONDITION throughout. 478-6339.

'67 SUNBEAM ALPINE. ASK FOR Dan 6-9 p.m. 382-5272.

URGENT MUST SELL. 1964 MGB, wire wheels, etc. 385-5598.

1961 SUNBEAM ALPINE, $375 383-4608

154 TRUCKS AND BUSES

TRUCKTOWN
ON BAY ST.
Below Gov't

71 FORD ¾-ton pickup, V-8, automatic, P.S. Only $3295
70 FORD ½-ton P.U. Heavy duty V-8, 4-speed. Only $2695
69 FORD ¾-ton pickup, big 6, 4-speed, new paint. Only $1995
69 CHEV. ½-ton pickup, V-8 automatic, long wide box. Only $1995

These and More to Choose From

MISC. CAR FOR SALE

67 PONTIAC 6 automatic sedan. Very clean. Only $1095
67 PLYMOUTH Fury II 2-dr. sedan, V-8 auto., P.S., one owner. Only $1195
66 CHEVROLET 6 standard, 2-door sdn., ideal family unit. Only $795
64 CHEV. Impala 4-door H.T., V-8 automatic. Only $495
52 CHEV. 2-door sedan. Runs well. As is. Special $95

TRUCKTOWN
ON BAY ST.
2525 Bridge St.
Dealer Lic. No.—2258

1973 FORD LN700 SINGLE AXLE dump, V-8 engine, 5 speed transmission with 2 speed axle. Carter 7 yd dump box, single post hoist. 4500 miles on this unit. $10,000.

1970 Fargo C700 truck with flat-deck, V-8 engine, 5 speed transmission, 2 speed axle with Tag axle, $7000.

1969 Mercury tandem cab and chassis, new 225 diesel engine, 10 speed transmission, 12,000 front axle, 34000 Bogie.

open to Offers
TRUCK SALES DEPT.
Jim Halpenny
MYERS HOLLAND MOTORS LTD.
Nanaimo. Phone 758-7311
Res. 758-9662
D1359

1950 THAMES PANEL TRUCK, restored condition, $450 or nearest offer. 477-6448.

WILLYS JEEP, V-8, BUCKET seats, Warn winch, hubs, many extras. 478-4317.

154 TRUCKS AND BUSES

DRIVE WITH A SMILE TO

ENSIGN
Dodge TRUCKS
AND RECREATION VEHICLE CENTRE

QUADRA at CALEDONIA

IMMEDIATE DELIVERY
1974 DODGE TRUCKS
LIGHT DUTY AND COMPACT WITH EXTENDED 2 YEAR 24,000 MILE WARRANTY

CLEARANCE SALE
1973's
MUST BE SOLD

2—73 DODGE D200
¾-Ton P.U.
V8, automatic, power steering

1—73 DODGE D200
¾-Ton Club Cab
V8, automatic, power steering, radio, Adv. Pack

1—73 DODGE B200
MAXI VAN
V8, automatic, power steering, power brakes

1—73 DODGE W100
4 Wheel Drive, V8, automatic, power steering. Locking hubs

MINI MOTOR HOME
1 '73 FUNCRAFT
Fully equipped
Sleeps 4

MOTOR HOMES
1 — 19' TRIPLE E
3 — 20' ESCAPADES
1 — 22' TRIPLE E
1 — 24' TRIPLE E
1 — 24' ROUTMASTER

ENSIGN
Chrysler Plymouth Ltd.
Dealer Lic. D3013
TRUCK DIVISION
QUADRA at CALEDONIA
386-2411

"DEAL NOW TRADES WELCOME"

66 RAMBLER 770 Classic	$1695
64 OLDS 88 sedan, full power	$695
65 FORD sedan, V-8, A.T.	$650
68 CHEV sedan, V-8, A.T.	$995
67 INT. ¾-ton P.U. V-8	$1395
65 INT. ½-ton P.U., 6 cyl.	$1050
66 CHEV ¾-ton P.U., 6 cyl. 4-sp., canopy	$1150
69 CHEV ½-ton PU., 6 cyl.	$1895
66 INT. Crew Cab, V-8, 4-speed New paint	$1695
— DATSUN Pickup, canopy	$1695

LEN BARKLEY INTERNATIONAL LTD.
Dealer Licence 3992
517 Herald St. 388-5508

JEEP
THE TOUGHEST 4 LETTER WORD IN THE WORLD!
WE HAVE ONE ONLY, BRAND NEW.
1973 JEEP COMMANDO
Call an 'AMC Good Guy", and move up to JEEP!
REG MIDGLEY MOTORS LTD.
736 Cloverdale Ave. 385-8756
Dealer License D 1132

NOW ONLY 9
X ROYAL MAIL TRUCKS
PRICED RIGHT
Contact MARSHALL MURRAY
NATIONAL CHRYSLER DODGE
819 Yates St. 384-8174
Dealer No. D-2995

1967 JEEP PICKUP, 1967 COMMANDO Pickup, 1967 FORD ¾-ton, 1966 Chev. panel, 1968 Chev. 1-ton on duals. D-3550.
VICTORIA JEEP
HILLSIDE AT ROCK BAY

'72 GMC 4X4
GVW 7,000, 350 V-8, 4-speed, radio, power disc brakes, large tool box, 23,000 miles, A-1 shape. $4,500 or offers. Phone 388-7051 after 5.

MUST SELL. 1973 GMC ¾-TON, only 8,000 miles. 4 months remaining on warranty, (heavy duty suspension). Will carry camper. 384-3897.

BRAND NEW DATSUN ½-TON pickup, fully equipped.
McCALLUM MOTORS LTD.
1101 YATES 386-6168

'69 RANCHERO, REBUILT ENgine. Good condition. Tested 477-9207 after 5.

1973 CHEYENE K5 BLAZER, 2,000 miles, 4x4, $5,895, or best offer, must be seen, 478-5107 or 385-7352.

1969 2050-A, 12-YARD TANDEM (automatic), with work. 658-5172 after 5.

1968 GMC ¾-TON, LONGHORN camper special. Many options. 29,000 miles. $2,850. 477-1980.

1969 2050-A, 12-YARD TANDEM (automatic), with work. 658-5172 after 5.

'65 DODGE ½-TON, V-8, AUTOmatic, fibreglass camper, $1150. 385-9832.

'64 VW VAN, CONVERTED TO camper, rebuilt 1970 motor, asking $800. View at 365 Gorge Rd.

1964 FORD FALCON VAN, LOW mileage, lined. Clean. $1295. 656-4745.

68 GMC PICKUP, V-8, 4 SPEED $1800. 478-3364.

1968 FARGO TRUCK WITH 16' van, best offer. 477-5460.

'59 MERCURY ½ TON, LIcensed, $225. 383-3676.

73 DODGE VAN, 10,500 MILES. $3800. Phone 642-3675 after 7 p.m.

1960 CREW CAB INTERNATIONAL ¾-ton. 388-4503.

ROOF RACK FOR BLAZER OR Jimmy truck. 384-9495 after 6 p.m.

1962 FORD ½-TON, V-8, 3-SPEED, $795 or best offer. 479-8518.

1966 GMC PANEL 1-TON, JUST overhauled. See 70 Gorge, 382-5624.

154 TRUCKS AND BUSES

YES
Finally
We Have, For Immediate Delivery
74 CHEVY TRUCKS!!

TRUCKS AND CAMPERS

73 CHEV SUPER CHEYENNE ½-ton, 454, automatic, P.S., P.B., mag wheels, and tires, equipped.

73 DODGE ¾-ton club cab. V-8, A.T., P.S., P.B., radio factory air.

72 INTERNATIONAL Crew Cab, 4-wheel drive, V-8, automatic, P.S.

72 CHEV ½-ton pickup.

71 CAVEMAN 11' camper, furnace, etc.

71 INTERNATIONAL ½-ton pickup V-8. Automatic transmission, radio power steering, power brakes and canopy.

68 FORD ½-ton, A.T.

CORNELL
3050 Douglas
385-5777
Dealer Licence D3497

EMPRESS
Leisureland
2524 Douglas St.
382-7121
After 6
382-5331

1974 GMC TRUCKS
arriving daily
½-ton, ¾-ton, crew cabs, CAMPER SPECIALS and SUBURBANS as well as Jimmy

WE RUN A VERY SIMPLE BUSINESS
(A Division of Empress Pontiac Buick Ltd.)
D.L. 3482

1967 FARGO 5-TON ON AIR, 2100 gallon water tank with T-Bar. Clean, good rubber, tested May '74. Seen at 2506 Victor Street. $3,500.

'72 INTERNATIONAL SCOUT 2-wheel drive, excellent throughout, 5,000 lb. electric winch, 23 channel CB radio, roof racks asking $3495, 385-0650.

JEEP
4x4 stationwagon, lock-out hubs, PTO and winch, 350 seat new table. New paint, roof racks, 2 spare tires, rebuilt, $1200. 592-1181.

TRUCKTOWN 386-1711
Everything in Trucks
On Bay St. below Government St.
2525 Bridge St.

1966 DODGE VAN, CARPETED, panelled and insulated, 26,000 miles. 384-7892.

1966 TOYOTA LAND CRUISER, good condition, new tires, $1750. 385-8032.

1961 INTERNATIONAL TRAVELall, $350. 658-5431.

1955 CHEVY PICKUP. 1965 Volkswagen. Reasonable. 478-8453.

'57 GMC 383 ½-TON, $495. 478-6682.

1968 FORD PICK-UP TRUCK, half-ton. 477-6414.

158 TIRES

MICHELIN
'X'
TIRES
ALL SIZES — ALL TYPES
D and D
TIRE TOWN
1620 BLANSHARD

VICTORIA 382-7283
DUNCAN 746-7191

PAIR STUDDED WINTER TIRES, tubeless, used one winter, 600x13, $16 each. 598-2610.

2 SNOW TIRES AND WHEELS, 8-55 x 15 belted white walls. Off Mercury. ½ price $75. 598-1709.

520X10 SNOW TIRES AND wheels, $30 firm, 383-5032.

160 PARTS, ACCESSORIES

NORTHWEST GERMAN AUTO LTD.
383-4021 3477 QUADRA

VOLKSWAGEN ENGINES AND TRANSMISSIONS
9 MONTH 9,000 MILE WRITTEN WARRANTY
WE SELL PARTS
GERMAN MADE

OUR NEY LOCATION
2150 Blanshard Street
Your Car's "Heart" is the BATTERY
For a Strong Sure Start Every Time GET an "ACME"
LOWEST PRICES IN TOWN
Delivered and Installed
FRANCIS BATTERY and TIRES LTD.

'55 CHEV BEL AIR 2 DOOR hardtop, two 14x10" slicks. Small block, 4 barrel, carb plus manifold, other miscellaneous parts. 384-6292.

1964 PONTIAC SEDAN, 6, AUTOmatic, runs but needs work. $125. 1961 Chev sedan, body parts. 1966 310 Buick motor and Trans., $150. 1935 Plymouth fenders. 478-5705.

855X14 TIRE, LIKE NEW, $12; 1 pair of Ranger roof racks, like new, $7.50; side door window, from '65 Chev Van with rubber mount, $10. 477-1214.

RADIATOR REPAIRS, FAST TOP quality repairs at Maurice's Auto Body, 427 Bela St., phone 384-3121. Located behind the Burnside Pay and Save Gas Station.

CAR RADIO SALES, ALL MAKES and models. Clearance prices. Burnside Car Radio, 350 Burnside Road East, 385-7379.

WRECKING 1961 FORD STATION Wagon for parts or complete car. 652-2480.

WANTED: 1959 BUICK WITH power brakes por parts. 477-5150.

160 PARTS, ACCESSORIES

MECHANIC'S SPECIAL — '64 Rambler automatic, needs crank shaft, offers. 382-0729.

WRECKING '63 RENAULT, front end damaged, excellent motor, $75. 479-7551.

HOLMES MODEL 220 ELECTRIC wrecker, new cable. Complete with lights. 478-2512.

PARTS FOR RAMBLER CLASSIC, '63, all glass good, automatic, 6476 Oldfield, 652-1816.

'61 CONSUL, NEEDS MOTOR work otherwise good shape, new clutch, $50. 652-3001.

WRECKING 1966 DODGE HARDtop; wanted '34 Ford parts. 477-6451.

WANTED — REBUILT OR VERY good condition motor for 1960 Vauxhall Envoy. 384-0372.

TRADE 289 3-SPEED FOR 6 AUtomatic to fit 1964 Comet. 383-4256.

'70 VW EBERSPACHER B2 heater. 479-2946.

WANTED: STARTER FOR '60-'61 Simca Arondi. 658-5174.

352 TRUCK MOTOR, 390 BLOCK, 384-7462.

$300. 300 H.P. 350 CHEV MOTOR, good condition, best offer. 477-3052.

HEAVY-DUTY TOW BAR, $50. 382-1671.

HOIST FOR 12-14' BOX. 478-4006.

1959 VAUXHALL FOR PARTS. 598-3847.

162 AUTO REPAIRS, SERVICE AND TOWING

GET YOUR NEW OR USED CAR protected this winter from oxidating or rusting. Just phone Larry's Complete Simonize, 382-4536 for free estimates.

V.M. AUTO REPAIRS
Specializing in VW. Low labour rates. All jobs guaranteed. 3226 Maple Street, 383-1212.

TRANSWILL AUTOMATIC TRANSmission specialists. 384-2851. Rebuilt auto transmission from $69.95. Tune-up from $11.95.

VOLKSWAGEN SPECIALISTS, complete repairs, 1950 Oak Bay Ave. 598-3525.

SCRAP CARS HAULED, $15 PER car, local. 478-6212.

166 CARS AND TRUCKS WANTED

WANTED
WANTED 67-68 OR '69 CAMERO, 327, 4 speed, will pay top cash dollars if in excellent condition. Phone Duncan 746-4554. Ask for Gerry

WANTED: VOLKSWAGEN, VOLVO other compact station wagon, 1968 onwards. 598-5735.

WANT PLYMOUTH OR VALIANT with worn out slant 6 motor. 652-1508.

CASH FOR CARS. HALDIN Motors, 1500 Blanshard. 384-6713.

WANTED OLDER TRUCK. MUST run well. Call collect 743-2210.

WANTED '68 TO '69 CORTINA automatic. 652-2231.

WANT 1955 CHEV 2-DOOR body in good condition. 642-5642.

WANTED: SMALL CAR FOR student, after 5 p.m. 383-9218.

168 CAMPERS, TRAILERS AND MOTOR HOMES

S. J. Peden Ltd.
VANGUARD CAMPER SALE
Big savings on all remaining 1973 8'6" to 11' Vanguard campers. See them today.

VANGUARD CANOPY TOPS
Immediate delivery of Truck Canopies to fit ½ and ¾-ton Ford, GM, Dodge and International Trucks. 4 models to choose from as low as $355 installed.
DON'T HESITATE BEAT THE RAIN!!!

MOTOR-HOME CLEARANCE
24' OPEN ROAD twin bed model, full rear bath. Was $14,550. SAVE $1700 NOW ONLY $12,850
20' OPEN ROAD, sleeps 5. Full rear bath. Was $12,425. SAVE $1,430 NOW ONLY $10,995
Sorry no trades at the above prices.

TRADES

11' Vanguard Trailer	$1195
9'6" 73 Vanguard, fridge and furnace.	$2250
8' Caveman	$1050
8' Ran Dell, c-w furnace	$995
8' Canopy with floor	$325

CANOPY TOP RENTALS
Parts and Accessories
BUILDING?
A camper or trailer — Plans, parts, appliances, accessories and all materials in stock at reasonable prices.
S. J. PEDEN LTD.
D.L. 1054
2855 Quesnel St.
386-3464

HORWOOD MAZDA
Exclusive Dealers for TRAV-L-MATE Campers for all import trucks and CENTURION Motorhomes
JOHNSON AT BLANSHARD
385-1451
DEALER LICENCE D 1207

Week'nder Campers
Caveman Campers
Layton Trailers
Country Squire Trailers

69 Dodge ¾-Ton
Power steering, power brakes, automatic transmission, radio, low mileage and '73 — 10 ft. Weekender, with 3-way fridge, furnace, toilet, 6-sleeper.
ONLY $5595

16 ft. SPRITE TRAILER, toilet, furnace, fridge, sleeps 5. Can be towed by a small car. $2195.

PARTS—SERVICE—REPAIRS —RENTALS—
Dominion Motors
Motor Dealers Licence No. D-2946
Victoria, B.C. 1703 Blanshard
Across from the Hudson's Bay Parking Lot 385-5012

DOGWOOD TRAILER SALES LTD.
2630 Deville Road—478-6841
Victoria, B.C. D-2257
Highway 1 and Millstream Rd.

TRAILERS

1973 Ran Dell 15' (sleeps 6, furnace, toilet)	$1900
1973 Ran Dell 15' (toilet)	$1800
1972 Ran Dell 15' (sleeps 6)	$1650
1969 Towlow (furnace, fridge, oven)	$1800

CAMPERS

1973 Ran Dell 8½' (sleeps 6, furnace)	$1660
1973 Ran Dell 8½' (sleeps 4, furnace)	$1580
1973 Ran Dell 8½' (sleeps 6)	[illegible]
1971 Ran Dell 11' (furnace, fridge, oven, toilet)	[illegible]
1973 Seagull 8½' (furnace, oven)	$1800
1969 Galaxie 10½' (fridge oven, furnace, toilet)	[illegible]
1968 Scamper 8½' (fridge, furnace, oven)	$1350

TRAVEL IN LUXURY
Airstream trailer and Ford LTD, both new in 1970. Will sell as package or separately. Trailer 31' long 5,000 lbs. and sleeps 5 comfortably. It contains refrigerator, 3-burner stove, well oven air conditioning, automatic furnace, water filter, toilet, shower, bathtub, stainless steel sinks, and is wired for colour TV and stereo. Also many other features in showroom condition. Best offer takes. 477-1561 for appointment.

8½ FT. CABOVER SECURITY Camper. 12v and propane lights. Three burner propane stove, icebox, external hook-up for water and power. Clean. $825. 478-5307.

1971 FORD ECONOLINE 200 VAN Camper. Heavy duty V-8, automatic, power steering, elevating roof, way fridge, stove, furnace. Low mileage. 478-7290, after 5.

LEISURELY FUN WARM SUN plus economy when you rent a new Winnebago 22' and 27' models. Reserve now for fall. 390-4417 Nanaimo.

FOR RENT OR SALE, 1969 FORD Econoline campervan with pop op, sleeps 5, fully equipped. Ideal for hunting, fishing and camping. 598-1759.

FACTORY SPECIALS, 73 EMPEROR MOTORHOMES. Used Travel Trailers. Jackson's, 974 Goldstream. D1389.

'69 SCAMPER TRAILER, AS new, 14 ft., many extras. Complete $1,695. 477-5745 after 5 p.m. today and tomorrow or anytime Tuesday.

4x8x3½' TRAILER, $125. PHONE 386-7664 after 5 p.m.

168 CAMPERS, TRAILERS AND MOTOR HOMES

CORNELL
WINNEBAGO
1973 MODELS
YEAR-END CLEAROUT
SAVE UP TO $2100

WINNEBAGO
18' and 20' Braves
SAVE Up to $1300

WINNEBAGO
22' Indian
Reg. retail $16,074
Now $14,600
Save $1474

WINNEBAGO
24' Chieftain
Reg. retail $21,000
NOW $18,900
Save $2100

WINNEBAGO
Minnie Winnie
Reg. retail $11,990
NOW $10,800
Save $1190

WINNEBAGO
5th Wheeler
Reg. retail $8850
NOW $7950
Save $900

Easy 7 YEAR FINANCING

GMAC PURCHASE PLAN

Don't Be Sorry—
Be Sure
Over 300 Winnebago Dealers across the country to serve you wherever you drive.

Plus—Factory trained service personnel and $10,000 parts inventory at Cornell.

CORNELL
CHEV-OLDS
3050 DOUGLAS
Opp. Mayfair
385-5777 'til 9 p.m.
DEALER LICENCE D3497

CAMPING WORLD SIDNEY
CHECK THIS OUT
Check — 25 ft. luxury appointed Olympus motor homes
—Air conditioned
—Power-plant, 4000 watt onan
—Ducted heat
—4-burner range, glass fronted oven
—Separate carpeted bedroom, en suite plumbing
—6 cu. ft., 3-way fridge
—Beautiful upholstery, finely finished cabinets
—Dodge chassis, p.s., p.b., a.t., tilt steer wheel
—Spare wheel, road safety kit
AND NOW CHECK THE PRICE
compare others $17,000
$13,900

OLYMPUS
—Luxury 21 ft. motor home
—Your comfort — first consideration
—Many standard features — normally options
—Priced like a mini
—Unique "separate Bedroom" — en suite plumbing
—Sleeps six

We have 4 brand new 21-ft. Olympus m.h.s.—must clear to make room for 74s.
NORMALLY $12,895
NOW $10,955

CHAMPION
(IT'S A "STEEL")
CABANA — LUXURY PLEASURE VEHICLE
to be sold at very low year end prices.

REMEMBER!! When you purchase from Impala, we service what we sell.

10077 GALARAN RD., SIDNEY
on Pat Bay Hwy. 656-5504
Dealer No. 2456
Open every day except Monday

62 THAMES POP-TOP CAMPER, factory equipped, excellent shape, $1100. 746-4241, Duncan.

8' CAMPER — SINK, ICE BOX and stove. 519 William St. $750.

166 CARS AND TRUCKS WANTED

WANTED
WANTED
WANTED FOR CASH
Sport Cars
Luxury Cars
Muscle Cars
Import Cars
Compact Cars
Motorhomes
Trucks
Motorcycles
ABSOLUTE
HIGHEST CASH PRICES PAID FOR LOCAL PREMIUM AUTOMOBILES
PAID FOR OR NOT!
WE TRADE UP OR DOWN
DePAPE
847 YATES
384-8035
DEPAPE MOTORS LTD.

NEED CASH?
Highest Prices Paid FOR YOUR CAR OR TRUCK Paid for or Not
DRIVE IN TODAY
2978 Douglas St.
OR CALL
382-9111
GARDEN CITY AUTO
OPEN 9-10

WANTED
LATE MODEL IMPORT AND DOMESTIC CARS. TOP PRICES FOR YOUR CLEAN USED UNITS. TRADE UP OR DOWN.
DOUGLAS VOLKSWAGEN PORSCHE-AUDI
388-5466

McCALLUM MOTORS WILL PAY top dollar for any make or model car or light duty truck — call today, it pays to look at Yates and Cook.
McCallum Motors Ltd.
McCALLUM MOTORS LTD.
386-6168
ALSO
McCALLUM MOTORS
COLWOOD CAR LOT
478-5622

Top prices paid for your car or truck, paid for or not.
SPEEDWAY VOLKSWAGEN PORCHE — AUDI
Both sides of Yates
385-2415

WE NEED CARS
—DESPERATELY—
WILL PAY CASH OR WILL CONSIGN
HIGHEST PRICES PAID
NATIONAL MOTORS
819 Yates
Victoria's most trusted name for 69 years!

C—A—S—H
FOR YOUR CAR
AT
SUBURBAN
PHONE GERRY
386-6131

DON'T GIVE IT AWAY
—INSTANT CASH!!
—TRADE DOWN!!
—CONSIGNMENT!!
SEE
PAUL SMITH
CORNELL CHEV.OLDS
3050 DOUGLAS ST.

Good, Clean
CARS AND TRUCKS
WANTED
CASH IN 5 MINUTES
— PLIMLEY —
1010 Yates St.

CARS AND TRUCKS
Top dollar at Gem Motor Sales
480 Esquimalt 385-4311

WANTED — '64 TO '67 VW VAN, camper. 384-4683.

168 CAMPERS, TRAILERS AND MOTOR HOMES

PURVIS FLACK

Apologizes for the delay in the arrival of the

TIOGA
22' Mini Motor Home

But, it was worth waiting for. It's now on display and more are on the way.

ANNIVERSARY SPECIALS

Our one stop R.V. complex has now been in operation for a year. Our sincere thanks for the marvellous patronage of the past 12 months. It has far exceeded our expectations. Here are just a few money saving anniversary specials.

71 RAN DELL 18' Fifth Wheeler. Has fridge, toilet, stove, oven, furnace. Sleeps 4, and priced at only $3450.

TRAVELAIRE 17' With stove, oven, fridge, furnace and toilet. Immaculate $1895.

69 SCAMPER 24' Motor Home. Fully self contained with low mileage $8950.

73 DATSUN 1-ton pickup (2400 miles) with 72 Okanagan camper. Has 3-way fridge, stove and oven. $3995

71 SCAMPER 170 model, sleeps 4, stove, oven, furnace, toilet, fridge. $2850

1974 TERRYS are arriving every few days and BOLERS for 74 are now in stock, as well as a good selection of canopies for pickups including the GEMINI.

PURVIS FLACK
Trailer Sales Ltd.
Dealer Lic. D 3587
SALES and SERVICE
1080 Goldstream
478-8377
YOUR SATISFACTION IS OUR RESPONSIBILITY.

EMPRESS Leisureland
2524 Douglas St.
382-7121
After 6
382-5331

DROP IN AND SEE THE FANTASTIC BARTH MOTORHOMES NOW ON DISPLAY AT MAYFAIR SHOPPING CENTRE

WE RUN A VERY SIMPLE BUSINESS

(A Division of Empress Pontiac Buick Ltd.)
D.L. 3482

CHINOOK
MOTORHOMES!
Get away from THE BOX!!
Featuring:
—All moulded fibreglass body construction for extra quietness and durability, and no rusting!
—The air foil principle used in race cars has been adapted to a streamlined styling that puts the windshield out ahead of the cab-over, this provides superior handling under all driving conditions.
—Enjoy the thermostatically controlled heat, front and rear entrances and optional air conditioning.
—The foam insulated body and the foam backed carpeting of the 18 plus engineered to shut out exterior noise, allowing you restful enjoyment of the outdoor view.
—Giant tinted safety glass picture windows.

10-YEAR BANK FINANCING ON APPROVED CREDIT.

National Motors
(VICTORIA LTD.)
VICTORIA'S MOST TRUSTED NAME FOR 69 YEARS
819 YATES 384-8174
Dealer License No. D-2995

16' CAMPER ON 1-TON CHEV., stove, sink, toilet, fridge, furnace, separate lighting. Also 1965 Econoline big 6. 384-6966.

AL'S BOX TRAILERS LTD.
214 Dundas, 383-8233. D-3809.

WANTED TO RENT: MOTOR home by responsible couple. October 12-15th. 598-4310.

'72 VOLKS WESTFALIA camper, new tires, radio, tire mount, will accept trade. Phone 385-0151.

SOFT TOP TENT TRAILER, small wheels, good condition, $200. 385-4192.

FT. CAMPER AND-OR TRUCK, 1972 GMC truck loaded with extras. 479-7476.

1972 SPRITE TRAVEL TRAILER 16', 3 burner stove, fridge and furnace, $1950. 592-7713.

26"X8' DELUXE CANOPY, SLIDING windows, lights, double doors, $300. 656-5266, 736 Wain Road.

22' HOUSE TRAILER, FURNISHED, $1,495. 385-5956. 2538 Government St.

SMALL TRAVEL TRAILER, electric hookup, $300 firm. 384-6284.

168 CAMPERS, TRAILERS AND MOTOR HOMES

COASTLINE TRAILER CENTRE

TRAILERS
MOTORHOMES
5TH WHEELS
TENT TRAILERS

Our FALL SELECTION has never been better. If you're thinking of buying an RV, be sure and see our display of KUSTOM KOACH, TRAVELAIRE, PROWLER, TRILLIUM, SKYLARK, LIONEL TENT TRAILERS and EMPRESS MOTORHOMES. Each RV represents TOP QUALITY and VALUE for your buying dollar.

EVERY R.V.

is backed by service, before and after you take delivery. This is service you can count on.

TAKE ADVANTAGE

of our 1973 clearance prices. Each "73" RV has been reduced to save you money. If you're

GOING SOUTH

Let the 24' EMPRESS DE LUXE MOTORHOME get you there in style. All DE LUXE INTERIOR, with 7 cu. ft. fridge, ducted forced air furnace, air conditioning, separate bedroom 440 cu. in. motor, automatic charger and convertor, P.S., P.B., tilt wheel, full fibreglass front, roof and back, full shag, eye-level oven, de luxe cab package, compare EMPRESS with its competition and you'll choose EMPRESS. Compare our fall price on this fabulous unit.

$15,750.00
SAVE $1750.00

DON'T FORGET THE 1974 PROWLER

18' Tandem, 20' Tandem, 23' Tandem are on display now.

COMING SOON

The rear bedroom 27' and the little 17½ ft. s-c Prowlers.

COASTLINE
TRAILER CENTRE
1915 QUADRA ST.
388-6021
"TRY US YOU'LL LIKE US"
Dealer Licence No. D-3579

FENNELL'S TRAILER SUPPLIES

Parts — Propane — Repairs

Profiled Aluminum

FLEETCRAFT TRAILERS

GALAXIE CAMPERS SPORTSMAN CANOPIES

Winter Hours

Open 7 days a week
6459 Pat Bay Hwy. 652-2511

1971 KENSKILL 17½' TANDEM trailer, 4 burner stove and oven, double sink, hot water and shower. Large 2-way fridge-freezer, lots of storage area, all accessories included plus hitch, mirrors and brake control. $3,000. 478-7810.

McCALLUM MOTORS LTD. Buccaneer campers for Datsun, Toyota, and Mazda Trucks. Priced from only $1,195. It pays to look at Yates and Cook. McCALLUM MOTORS LTD., 386-6168.

HOUSE TRAILER, NEW CONDITION, 1972 20' Travelaire. Tandem wheels, hot and cold water system, shower, tub, toilet, fridge, stove with oven, electric brakes, etc. Will sleep 6. $3,900. 477-6191.

RIDELITE TENT TRAILER, complete with extras. No. 5 — 342 Island Hwy. Fort Victoria Trailer Park.

MUST SELL THIS WEEK, FACTORY-made car camper, totally equipped, $1195 new, asking only $495. 386-9510.

NEW 15' TRAILER, TOILET, fridge, stove and oven, side mirrors, etc. Asking $2200. Phone 384-5663.

DE LUXE CANOPY FOR PICK-up, 8-6 box, with 2 beds, and storage units, all removable. Reasonable. 592-9789.

12' CAMPING TRAILER, SINK, propane fridge and stove, $425. 478-7089.

10' TRAVEL TRAILER, CLEAN and ready to go. $600. 652-3203.

8' CAMPER, 3 BURNERS, ICE box, sink, jacks, $800, 478-7728.

DELUXE CANOPY FITS FORD and GM, 592-0375.

169 MOBILE HOMES AND PARKS

BOB'S MOBILE HOMES LTD.
D1478 25 Crease Ave.

There is no substitute for QUALITY
See TIMBERLINE FOR '74
28'6" 25'6" 22'6" 21'6"
ALSO HERE — 23', 20' and 18'

73 HOLIDAIRES
Priced to clear

GOING SOUTH?
Rent to purchase
2 — 1973 Motorhomes by RUSTLER

CHECK OUR PRICES on 1974 96" RUSTLER CAMPERS

New MARLETTES for 74 here 2 more to come.

386-3623 478-4979

WAGON TRAIN

VICTORIA'S LARGEST DEALER of Mobile and Modular Homes
2515 Government St. 386-3291
731 Goldstream Ave. 478-7333
974 Goldstream Ave. 478-5812
6647 Sooke Road 642-5533
Trans Cda. Hwy, Mill Bay 743-5571
PORT ALBERNI—OPENING SOON
OPEN 9 A.M. TO 9 P.M.
—"Modern Homes for modern PEOPLE"
—More than 30 HOMES to choose from
—SPACES available for ALL PURCHASES
Dealer Lic. No. D4-148

WAGON TRAIN HOMES LTD.

169 MOBILE HOMES AND PARKS

Waterfront Spaces
—WITH ALL PURCHASES
—EXCLUSIVE RETIREMENT PARK
—ALL UNDERGROUND SERVICES
—SALMON FISHING AND GOLFING NEARBY
—SPACE RESERVATIONS ALLOWED
Call 478-8303
HAPPY VALLEY HOMES LTD.
2681 SOOKE RD.
Dealer Lic. No. D-1837

Happy Valley HOMES LIMITED
Dealers Licence No. D-1837
—CUSTOM ORDER A HOME EXACTLY THE WAY YOU WANT IT.
—RETIREMENT PARK SPECIALISTS.
YES—WE HAVE LOCAL PARK SPACES
2681 Sooke Road
478-8303

ONE OWNER SPECIALS

—12x56 PREMIER — FAMILY HOME — 2 BR. — porch addition, all electric kitchen.

—12x48 — 2 bedroom — in adult retirement park — on bus line — Esquimalt area.

HAPPY VALLEY HOMES
478-8303

TRIANGLE HOMES LTD.

10% DOWN

12-YEAR FINANCING

2435 Trans-Canada Hwy.
Victoria, B.C. 478-1774
D-2360
Closed Sundays

GOLDSTREAM MOBILE HOMES LTD.

PARAMOUNT PREMIER MONARCH AND FLEETWOOD
Modern park space available with all purchases
2885 Trans-Canada 478-1751
2994 Jacklin 478-8391
Dealer Licence No. D-2328
OPEN 9-9

CEDAR CREEK Mobile Home Park

Large spaces, 2 recreational buildings, golf course, hiking trails etc. Children 14 years and over accepted. Pets OK, cablevision, underground services. On 45 wooded acres, planned to be B.C.'s most beautiful park. Shawnigan — Mill Bay Road. Phone 743-9711.

RAY'S LAKESIDE TRAILER PARK
Trailer space available
Adults Only
One site 10 wide x 50 or less

SHILLINGTON'S MOBILE HOME SALES
1261 Goldstream 478-1509
D3577

12X42 ESTAVILLA, 2 BEDROOMS includes stove, fridge, drapes, 8x7 storage shed, garden area with shrubs and roses. Good privacy, short walk from lake. Ample parking. 15 minutes from town. $7,500. 478-3881.

QUARTERS CRAMPED? TRY Spectacle Lake's quiet spacious lots, 80x100, underground services, just a few left. Older CSA homes welcome. 743-2620, left on Whitaker Road, after Shawnigan Lake turn off.

WINTER PARKING FOR MOTOR homes, trailers, campers, anything on wheels, in clean sheltered area. 656-5411 or 656-5633

CANOE COVE MARINA LTD.

10X48 FULLY FURNISHED SCOtia house trailer set up in park with cabana and porch, asking $4700, 642-3756 or 642-5965.

12X60' COUNTRY ESTATE. 3 bedrooms, sundeck, in beautiful park, $11,500. 384-9187 or 385-6307.

MOVING, MUST SELL 20X46' MObile home, best offer. 388-9022, 478-3423.

TOTE-EM TRAILER SALES
478-1041 Days 384-8791 Nights

TRAILER SPACES, BIG LOTS, nice location. Reasonable. Mill Bay 743-2074.

ANXIOUS TO SELL 12X60 TWO-bedroom mobile home, furnished, only 3 years old. 478-6377.

2X48 PREMIER IN ADULT park. Particulars, 478-7361.

185 CONVALESCENT AND REST HOMES

PRIVATE HOME. ROCKLAND area. If you are interested in de luxe, single or double rooms with loving care and comfort, 598-5879.

LOVING CARE FOR MOTHER or father. Call Mrs. Mack, 383-9315. Fairfield Rest Home.

ROOM IN PRIVATE HOME FOR ladies and gentlemen or couple, every comfort. 478-8258.

NICE SUNNY ROOM IN SMALL rest home. Close to General Hospital. Good meals. Call 388-7426.

OAK BAY. ON MAIN FLOOR, private room for lady or gentleman. Please call 652-3497.

CHARMING ACCOMMODATION. Ladies. No stairs. Nutritious meals. Kindly attention. 384-0693.

190 ROOM AND BOARD

MATURE LADY FOR PRIVATE living room and bedroom with 2-piece bath. Own furniture if desired. Remuneration to be discussed. 477-5618.

BRIGHT, SUNNY ROOM AVAILABLE for senior citizen. Excellent meals, reasonable rates, home care. Phone 383-1352. Sheffield Manor.

GRANT PLACE — RETIREMENT LODGE
9 Humboldt 384-8631
Where good food and care is of the utmost importance. 24 hr. staff.

FEMALE BOARDER WANTED 18-30 years of age, $90 per month. 382-5350.

GOOD ROOM AND BOARD, $115 for sharing, $125 for single. 592-4150.

ROOM AND BOARD, ESQUIMALT, close to bus, male only, 383-3579.

PLEASANT ROOM AND BOARD near university. 592-7484.

ROOM AND BOARD FOR GENTLEMAN. 388-4817.

GOOD ROOM AND BOARD FOR working man. Close in. 388-4550.

191 ROOM AND BOARD WANTED

2 LADIES WANTING ROOM AND board, immediately. 385-2841, 11 a.m.-2 p.m.

193 ROOMS TO RENT

2210 BELMONT
Furnished bed-sitting room close to Jubilee hospital. Community kitchen, community bathroom, ideal for nurses and students, $55, all utilities included, available now, 386-6191.

TOURIST ROOMS
Single $4 and up daily
Also weekly prices
In Beautiful historic Rocabella
777 Blanshard 385-9030
Sorry, no reservations

HANDYMAN NEEDED. LIGHT duties in exchange for furnished room. References. Write P.O. Box 1561, Victoria.

CLEAN, COSY ROOMS. RENOvated. Single $4.50-$6.50. Double $6-$9. Weekly rates available. King's Hotel, 570 Yates, 385-9212.

LARGE CARPETED ROOM, PRIvate entrance. Cadboro Bay area. Breakfast optional. Non-smoker, $65. 477-4156.

ROOM FOR RENT, NEAR BEAcon Hill Park, available Oct. 15, $60, young person preferred, 1017 Oliphant.

ROOM FOR RENT, $50. PER month, kitchen facilities, linen supplied. 1010 Linden Ave. 382-2351, Caretaker.

ROOM FOR YOUNG WORKING men or students, will discuss meals, 598-5301, after 5:30.

193 ROOMS TO RENT

PRIVATE ROOM FOR LADY, working or student, 598-5301, after 5:30.

DOWNTOWN HOUSEKEEPING rooms. $16.50 week. Oxford Hotel, 777 Fort St. 384-5751.

197 HOUSEKEEPING TO RENT

COOK-BURDETT AREA, COMfortably furnished housekeeping room in quiet building. Electric stove and fridge included. One unit available immediately, $70; 1 unit available Oct. 16, $75. 386-6624.

LOVELY 2 ROOM SUITE, CLOSE to Park and shopping; walking distance. Heat, light included. $70. Quiet person only. 1032 Oliphant. Call evenings, 383-8385.

LARGE ROOM, QUADRA AND Bay area. Man only. Please phone 658-8315.

2 BRIGHT CLEAN FURNISHED rooms, Princess and Quadra. Working lady. $75. 382-1051.

FURNISHED ROOM WITH OWN entrance, and bathroom. Suit single person. $65. 384-4352 after 6.

CLOSE TO VICTORIA GENERAL, 1029 Pakington. $55. Pensioner. 382-4171.

RITZ HOTEL
710 Fort St. 383-1021

BRIGHT, CLEAN, WARM, ALL found, fridge, shop, bus. 383-9794.

199 HOUSEKEEPING ROOMS WANTED

INCURABLY OPTIMISTIC STUdent seeks privacy in large bright housekeeping room in older home. Rockland-Linden area. $60-80. 383-7837.

200 APARTMENTS TO RENT UNFURNISHED

Park Pacific

THE LORD HARLEY
3220 QUADRA ST.
BRAND NEW
NOW RENTING

108 large, architect designed apartments.
—Most suites have panoramic views.
—Full-size enclosed swimming pool.
—Hydrotherapy pool and sauna.
—All wall-to-wall carpeting.
—Large, bright kitchens with colored appliances.
—Private 1-acre park with sun terrace.
—2 billiard tables in recreation room.
—Workshop.
—2 elevators.
—All suites are spacious and finely appointed.

Bachelor	From $138
1-Bedroom	From $154
1-Bedroom and Den	From $178
2-Bedroom	From $195
2-Bedroom, 1½ Bath	From $245
2-Bedroom, Den, 1½ Bath	From $245
3-Bedroom, 2 Baths	From $330
4-Bedroom, 2 Baths	From $390

No children or pets please. Courteous resident managers. Please contact Mr. R. Bowlby or Mr. L. Salon on site or call 383-2225.

PARK PACIFIC APTS. LTD.

WATERFRONT
NOW RENTING
BRAND NEW
THE SEAPORT APARTMENTS
200 DALLAS RD.

156 Large, finely appointed suites located on the Waterfront at Victoria's gateway to the Pacific across from the breakwater.
—China shelves
—Wall to wall shag
—Luxury appointments
—Enclosed pool
—2 billiard tables, workshop
—Therapy pool-sauna
—Best soundproofing
—30" stoves in all suites
—Frost-free fridges
—1 bedroom, Nov. 1st, $160.
2 Bedroom, Seaview, Nov. 1st, $230
Two courteous resident managers and wives to assist with your move in and care for your every need. No children or pets please.

BROOKSIDE MANOR
Park outlook, quiet location close to Jubilee area. Large de luxe suites.
—Hydrotherapy pool and sauna.
—Exercise room.
—Billiard room, games room.
—Hobby room, workshop.
—Covered parking, 2 elevators.
—Excellent soundproofing.
All suites contain shag carpeting and luxury appointments.
2-bedroom Nov. 1, $200-$215
2-bedroom, 1½ bath, Nov. 1, $225.
Mr. and Mrs. J. T. Harper, 592-1112. 2623 Richmond.
No children or pets, please.

AQUARIUS APARTMENTS
Park, Ocean and Mountain Views. Close to waterfront and town. Large de luxe suites.
—Hydrotherapy pool and sauna.
—Billiard and games room.
—Hobby room, workshop.
—Covered parking, 2 elevators.
—Excellent sound proofing, double wall insulating, concrete floors.
2 Bedroom, Nov. 1st., $195.
—Courteous resident manager.
All suites contain shag carpeting and luxury appointments.
Call Mr. and Mrs. G. Page, 384-1316, No. 415-215 Oswego.

OAK BAY
WINCHESTER COURT
CLOSE TO UNIVERSITY BUS ROUTES, SHOPPING AND RECREATION AREAS.
"Beautiful Courtyard entrance"
—92 de luxe extra spacious suites.
—Concrete floors, double walls.
—Quality wall-to-wall carpeting.
—Rec. Room with Billiard and Bridge Tables.
—Sauna Room — Workshop.
—Walnut Kitchen cabinets.
—Feature wall, china shelves.
—Colored appliances.
—Cushion floor kitchen and bath.
—Generous living areas.
—All suites include heat, cablevision, drapes, storage, parking.
—Courteous resident managers.
1-bedroom, main floor, $151.
Call Mr. and Mrs. N. Demmons
120 - 1063 Foul Bay Rd. — 592-4653

For details and transportation to view all above suites, call
Mr. R. Bowlby, Prop. Mgr.
383-2225

OAK BAY VILLAGE
LARGE, BRIGHT 1-bedroom suite and balcony. Top 4th floor, elevator, quiet, carpeted, pleasant outlook, near shops, buses, library, senior citizens centre, churches. $145 per month. Available November 8th. Call Don Whyte, 592-2407.
WHYTE and GOWER OAK BAY PROPERTIES LTD.
2227 Oak Bay Ave.

CHATEAU ROCKLAND
1025 LINDEN (NEAR FORT)
2-BRs., ground floor $165
1-BR., top floor, balcony, large
1-BR, top floor, balcony, large bright $150
Just 4½ blocks to town, near shopping, transportation. Carpeted, drapes, free parking, quiet mature adults. No pets. 385-6984, 592-1551.

OWN ENTRANCE, $180, COMplete upper floor of fully modern triplex, 3 main rooms, kitchen with eating area, colored plumbing, wall-to-wall carpets, drapes, cablevision, heat and appliances included. Only suitable for quiet mature couple, no children, no pets. 385-5894.

Lord Stanley Manor
1250 Stanley
1 BACHELOR
1 BEDROOM
Resident Manager
384-8264

DE LUXE APARTMENT
Two-bedroom, de luxe suite in Oak Bay facing the water. Rental $425 per month. Call 382-6151
WESTERHAM ESTATES
52yp57'6 1 STA

SHANGRI-LA ESTATES
3 bedrooms $225
50% towards purchase
383-4568 or 388-5660
L. and J. Developments Ltd.

PARLIAMENT BUILDINGS area, 409 Quebec St. 1-bedroom modern suite, $135-$139, adults, no pets. 385-2127 or 386-7306.

1 BEDROOM, WALL TO WALL, heating, cablevision, drapes included. Suitable for older couple. 382-6447.

VACANT SIDNEY
1 bedroom, large kitchen, large living room, $150 month. 479-7206 after 6. 656-3757.

AVAILABLE NOV. 1, 2-BEDROOM suite and bachelor. Apply to Manager, No. 112, Cloverdale Townhouse Court, 991 Cloverdale Ave.

SIDNEY
1 and 2 bedroom suites. Inquiries 656-2388.

200 APARTMENTS TO RENT UNFURNISHED

Montreal Trust
PROPERTY MANAGEMENT
1065 Fort 386-2111

THE WESTBAY
531 Westbay
NEW WATERFRONT APARTMENTS

Quiet waterfront location. Large spacious apartments with sweeping views of the harbour area, swimming pool, sauna, ample parking, sorry no children or pets.

1 BR. from	$145
2 BR. from	$190
3 BR. from	$335
Resident Manager	385-5229

ROYAL ARCADIA
866 Craigflower
An Indoor Swimming pool is the feature of this new building conveniently situated for transportation and shopping. Large, well appointed suites. Sorry, no children or pets.

1 BR from	$145
2 BR. from	$195
Resident Manager	386-0124

CRAIG HOUSE
885 Craigflower Road
Quiet location on bus route with handy shopping, good parking, swimming pool and sauna privileges. Well appointed suites with W-W carpeting. Sorry no children or pets.

1 BR	FROM $155
2 BR	FROM $190
Resident Manager	382-7493

LORD MICHIGAN
235 Michigan Street
New building with large modern suites in a quiet convenient location. 2-door fridges, sauna and therapeutic pool, shag carpeting, etc. Sorry, no children or pets.

Bach	$125
2 BR	$182
Resident Manager	385-2520

VERMAY MANOR, 843 CRAIGflower, now renting. Occupancy Oct. 1. Attractive new apartments.
—Wall-to-wall carpet
—Colored appliances
—Excellent views
—Billiard and hobby room
—Sauna
—Elevator
—Freezer space available
—Some covered parking
—Bus at door
—Bachelor suites, from $125
—1-Bedroom, from $145
—2-Bedrooms, from $180
—Controlled entrance
—Adults only
—No pets
—Resident Manager, 385-4132 or 384-2276.

SEAGATE
707 ESQUIMALT ROAD

ON VICTORIA'S HARBOR WATERFRONT WITH VIEWS OF HARBOR, OCEAN AND OLYMPIC MOUNTAINS.

WITH VERY LARGE INDOOR HEATED SWIMMING POOL AND HYDROTHERAPY POOL

ALL PARKING IS INDOORS AND OUT OF SIGHT

ALL SUITES HAVE LUXURIOUS LONG SHAG CARPETING THROUGHOUT

MATURE ADULTS ONLY NO PETS

AVAILABLE NOV. 1
LARGE WATERFRONT TWO BEDROOM SUITE WITH UNOBSTRUCTED SEA VIEW
$210

RESIDENT MANAGER 383-1731
DIAMOND DEVELOPMENTS

1791 Rockland Ave.
ROCKLAND HEIGHTS
AVAILABLE NOV. 1
Suitable for elderly couple, on transportation. Balconies, washing facilities each floor.
2 BEDROOMS, $145
Resident Caretaker 388-6349
A. Bernard and Co. Ltd.
655 Fort 384-9335

FOUR SEASONS
Large one-bedroom and den, in new building, carpets, drapes, coloured appliances, sauna. Free parking and cablevision, on quiet cul-de-sac. Adults only. 954 Dingley Dell. Manager, 383-2219.

CHARMING ONE-BEDROOM suite, Collinson-Vancouver area, near City General, $125 per month. Prefer retired couple who appreciate well-kept home and grounds. Reply in confidence to Victoria Press, Box 880.

ELMWOOD TERRACE
1399 STANLEY AVE.
Deluxe 2-bedroom, wall-to-wall carpeting, cablevision, sauna, rec room, controlled entrance. Walking distance to town. Mature adults only. No pets. 384-1780.

ESQUIMALT. AVAILABLE IMMEDIATELY 2-bedroom suite. Wall-to-wall carpet. Elevator. Heat and cablevision included. $190. Children considered. 388-6474 between 9-5, Mon. thru Fri.

SIR JOHN FRANKLIN APTS.
3287 Quadra St.
1 bedroom deluxe suite in new building, November first. Adults only. Bus at door. For viewing phone 385-1985 or 658-5132.

NONALEE MANSIONS
2646 COOK ST.
1-bedroom, available immediately, 2-bedroom, November 1. For information call 382-0381.

BOWKER MANOR
2233 BOWKER
Lovely 1-bedroom suite, new modern block. Hydro included. Nov. 1, $160. Resident Manager, 592-1167.

HILLSIDE AND GRAHAM, NOvember 1. Modern 1 and 2 bedroom suites. Bus at door. Mature adults only. No pet or children. $135, $180. 382-9995.

YOUNG COUPLE OR SINGLE working person wanted to rent bottom half of house. Royal Oak. $125. 479-2001 after 7 p.m. except Sunday.

INSPECTION INVITED. SEMI-furnished 4-room, ground floor apartment at bus stop. reasonable rent to couple with child under 2 accepted. 383-7660.

CAMOSACK MANOR
1035 Belmont Avenue. Available November 1st. 1-bedroom luxury suite. Mature adults. No pets. $200. 386-0191.

1-BEDROOM SUITE, NOV. 1, Fairfield, fringe and stove, heat included, no children, $110. 383-2192.

TIDELINE APTS.
1470 Dallas Rd.
SORRY NO VACANCY
Resident manager, 382-5851

2-BEDROOM, $139. STOVE, fridge, heat, water. View Royal. Garage. Parking space. Adults only. 384-8329, 5 p.m.

YATES STREET NEAR COOK. 5-room upper suite, in private house. $130. Middle age or elderly couple. 382-8947.

ESQUIMALT BACHELOR, FURnished kitchen, view, garage, quiet block, $100. 382-5612.

1-BEDROOM BASEMENT SUITE, available November 1. Reduced rent for day care. 592-9111.

VIC WEST, QUIET, 3-ROOM suite, $90, on bus, suit older lady, available now. 592-2038.

200 APARTMENTS TO RENT UNFURNISHED

DANE DEVELOPMENTS
383-6222
1215 JOHNSON
NOW RENTING
ATTRACTIVE NEW 29-SUITE APARTMENT
268 SUPERIOR ST.
OCCUPANCY OCT. 15
LARGE SUITES—W-W CARPETING
LATEST IN SOUND-PROOFING
ELEVATOR (FOR OCCUPANCY)
MOFFAT APPLIANCES
CONTROLLED ENTRANCE
CABLEVISION
HOT WATER HEAT
1 BDRM. FROM $165
2 BDRM. FROM $213
TO VIEW PLEASE CALL 383-6222

North West Trust COMPANY
CHARTER HOUSE
435 Michigan
384-8923

REGENT TOWERS
415 Michigan
383-6216

All rental Enquiries WELCOME
386-3534

PRESTIGE Apartments

Large 2 bedroom, 2 bathroom luxury apartments in one of Victoria's best locations—Oak Bay. Beautiful seaviews. Quality design and construction.
Soundproofing $400
Montreal Trust 386-2111

Now Renting
NIAGARA GARDEN APTS.
—2 BR 2storey townhouses
—WW carpets
—Drapes
—Cablevision
—Patio gardens
—Underground parking
—Swimming pool
—Heat, water included
—$225
—Ph. 383-8614

GORDON HEAD TOWNHOUSES
Blair and Larchwood
Perfect for family living, 2 and 3 bedroom units. Spacious living room and dining room. Wall-to-wall carpets, including all appliances, rumpus room, full basement, separate courtyard, beautiful playground. No dogs or cats. Within just 3 blocks of all schools.
477-5422
Managed by Edgecombe Properties Limited

MACAULAY BEND APARTMENTS
1000 Esquimalt Road
NEW
Large, Well Appointed Suites
Opening November 1
Sorry — No Children or Pets
P. R. BROWN AND SONS, LIMITED
762 Fort Street Ph. 385-3435

BLUE CEDAR
820 CRAIGFLOWER RD.
58 attractive new suites, renting for Nov. 1. Wall-to-wall carpets, quality appliances, beautiful view with private balcony. No children or pets please. Resident Manager, 384-0877.

MACAULAY MANOR
1007 Esquimalt
Sorry no vacancy. Res. Mgr. 384-0877.

DUNSMUIR HOUSE
831 Dunsmuir Road 388-4943
Utah Apartment Enterprises
"SORRY NO VACANCIES"

ORCHARD HOUSE
647 MICHIGAN 382-4650

BACHELOR SUITE, $120 A month. Includes parking, heat and water. 386-1082.

EXTRA LARGE BACHELOR suite, fridge, stove, bed, mature quiet person, 1030 Bay Street.

OAK BAY AVE. 1 BEDROOM suite, main floor, $145. Adults. 598-3862.

PARTIALLY FURNISHED 1-BEDroom suite, prefer older couple. 385-2635, 2519 Government St.

2-BEDROOM SUITE, WALL-TO-wall, all utilities included, 1 small child, $175. 479-1337.

BASEMENT SUITE, ON HEAD St. 382-8028. 883 Wollaston. Call evenings.

MODERN 2 BEDROOM, $115, quiet adults. Evenings 382-4360.

201 APARTMENTS TO RENT FURNISHED

THE ROYAL SCOT
425 Quebec

This new apartment bldg. offers: Fully furnished 1 BR. suites — Color TV, shag carpets, linen, dishes, laundry facilities, indoor pool, whirlpool, sauna, games room, underground parking.
Managers:
Mr. and Mrs. G. Arnold
Phone: 385-3543
OCEAN PROP. MANAGEMENT

CRAIGFLOWER MOTEL
101 ISLAND HWY. 388-7861

Available Immed. — Attractive well-furnished studio and 1-bedroom units, electric kit., w-w, maid service and utilities included. Phones, launderette and coffee shop. Rates by day, week or month. No pets.

AVAILABLE NOW
$155 — Modern penthouse, 3½ rooms with ocean views — nicely furnished and carpeted — includes all main furniture — married couple preferred, no children or pets. Dickie Agencies, Resident Manager. 382-6848.

DE LUXE BACHELOR, 1-BEDroom suites, fully furnished, maid service, colour TV, heated indoor pool, sauna, coffee shop, dining room, bus stop at front door. Weekly and monthly rates, 388-6611. Coachman Inn.

NEW DELUXE BACHELOR suite, cablevision, colored TV, electric heat, fully furnished, bus stop at the door, quiet, weekly or monthly rate, phone 386-7557.

RICHARDSON AND VANCOUVER Streets. Quiet main floor furnished bachelor suite. $75 including heat, hydro, water and cablevision. Men over 30. 477-1109.

WINTER RATES
1 bedroom and bedroom sitting room units. Available by day, week and month. 388-7292, Redwood Park Motel.

BACHELOR SUITE IN MODERN block, near Legislative buildings. Cablevision and all utilities included. Available November 1st. 385-3277.

NEW QUIET LARGE SUITES — low day, week and monthly rates. Chesterfields, kitchens, queen beds, color TVs, phones. Close to everything. Phone Intown Inn, 388-6667. (Burnside at Douglas).

TRAVELLERS INN
Deluxe bachelor and family suites, by week or month, fully equipped modern kitchens, queen size bed, color TV, FM radio, 710 Queens, 388-6641.

BACHELOR AND 1 BEDROOM suites, fully furnished, coloured TV, indoor heated pool, swirl pool, saunas, maid service, restaurant and licenced lounge. Canterbury Inn, 310 Gorge Road, 382-2151.

201 APARTMENTS TO RENT FURNISHED

LARGE BACHELOR SUITE, close to bus, all facilities. Very suitable for retired person. Free laundry, parking, TV. 385-6654.

MODERN STUDIO-TYPE UNITS, everything supplied. Close in, covered parking. Michelangelo. 1158 Yates, 386-0112.

1 AND 2-BEDROOM UNITS, full kitchen facilities. Quiet area Saanichton. Utilities included. 652-1415.

YOUNG MAN WISHES TO share 3 bedroom apartment with same. 307-351 Westbay Terrace.

WANTED: YOUNG MAN MID 20s to share 2-bedroom apt. with same, 383-5894 late evenings.

1-BEDROOM APARTMENT, $105 per month, near Naden, married couple. 383-9857.

WANTED — GIRL 19 TO 21, TO share apt. with same, $53 month, 383-9591.

MODERN 1 BEDROOM, 1260 Pembroke $140. 383-0130 or Suite No. 1.

MODERN 1 BEDROOM, $125, quiet adults. Evenings 382-4360.

202 APARTMENT FURNITURE TO RENT

Three Rooms from $30 per month
STANDARD FURNITURE
382-5111
Immediate Delivery

203 APARTMENTS WANTED

DESPERATELY NEEDED BY Nov. 1. 3-bedroom house, duplex, or ground floor suite by responsible couple with 4 children. Preferably Hillside and Quadra. 383-5190.

ACTIVE WIDOW AGED 70 years would like one bedroom furnished apt., in Beacon Hill or Rockland area. Carport, but with reasonable rent. Call collect 246-9170.

RELIABLE WORKING FEMALE requires 1 bedroom or large bachelor unfurnished apartment in older block or house. References. 598-1384.

RETIRED BUSINESS WOMAN requires spacious 1-bedroom apartment in older residence with garden. Rockland or Oak Bay area. 383-3538.

25-YEAR-OLD TEACHER GOING TO UVic urgently needs 1-bedroom suite for himself, wife and 6-month-old baby. Preferably close to UVic. Wilf or Pat, 386-3025.

RESPONSIBLE MALE, AGED 30, wishes to share expenses in 2 or 3-bedroom apartment or home, 388-5035 evenings.

WANTED — ROCKLAND AND St. Charles, single retired lady wishes 1-bedroom suite, call 385-7485.

CORNER APARTMENT, JAMES Bay area. Near Parliament. 382-3887.

SUITE IN QUADRA MCKENZIE area, for married couple. 592-0044.

206 DUPLEXES TO RENT

VERY MODERN 3-YEAR-OLD side by side duplex, newly decorated, on Maplewood, between Cedar Hill Cross Road and Cook, 2 bedrooms, large living room with fireplace, large kitchen and dining room, full basement, avocado fridge and stove, all drapes included, $220 per month. No dogs please. 477-2208.

LARGE REGAL HOME, ONE 2-bedroom and one 1-bedroom. Available 15 October or before. $225 and $165. Larged fenced garden. Pets, children welcome. Furnished or unfurnished. Apply 1426 Elford till 6 p.m.

LOWER DUPLEX, 2 BEDROOM October 15th, with utilities and electricity included, $225 monthly. Oil heat tenants responsibility. Information 479-6969.

UNFURNISHED 1-BEDROOM lower duplex, stove. $160. a month, 2 or 3 bedroom upper, stove, $165. a month. 1279 Pembroke St. Open for inspection Sat. 478-2955.

MODERN SPACIOUS 1-BEDroom duplex. Wall-to-wall. Drapes, etc. Utilities supplied. Good area. Adults only. $140. 477-3856.

UPPER DUPLEX, FAIRFIELD, availabvle Nov. 1, 2 bedrooms, fridge, stove, heat, basement, carport, $160, 384-3460.

2 BEDROOM GROUND FLOOR, heated suite, in triplex, for 3 months or longer, adults, $125, 384-3428.

DELUXE 4-BEDROOM DUplex, $275 a month. To view from 4-9 p.m., 2317 Forbes St.

3-BEDROOM, CEDAR HILL area. Near new, full basement, fridge, stove, $250. 386-7902.

5-ROOM LOWER DUPLEX IN Rockland, $180. Sorry no children or pets. 385-4922.

NEWLY-DECORATED 1-BEDroom, kitchen facilities, Langford area, no pets. 478-2877.

210 HOUSES TO RENT UNFURNISHED

Montreal Trust
PROPERTY MANAGEMENT
1065 Fort 386-2111

Modern, well-kept 2-bedrm house with garage and landscaped garden. Shelbourne and Bay St. area, basement suite occupied. Rugs, curtains, fridge and stove supplied. Suitable mature adults. $250 includes all utilities.

UPLANDS WATERFRONT
Modern 3 Bedrooms, Livingroom with Fireplace, Dining room and Dinette — Wall-to-Wall throughout — Some Drapes. Fridge, Washer — Wired for Dryer. Carport. Min. 1 year lease from 1st Nov. $375 per month.
P. R. BROWN and SONS, LTD.
762 Fort Street Ph. 385-3435

GORDON HEAD TOWNHOUSES
Blair and Larchwood
Perfect for family living, 2 and 3-bedroom units. Spacious living room and dining room. Wall-to-wall carpets, including all appliances, rumpus room, full basement, separate courtyard, beautiful playground. No dogs or cats. Within just 3 blocks of all schools.
477-5422
Phone between 4 p.m.-8 p.m.
Managed by Edgecombe Proper-Limited

MORNINGSIDE WEST
LARCHWOOD AND LAVAL
During October we will have some 3-bedroom townhouses available. Featuring 2 and 3 bathrooms, full basements, automatic oil heat, 1,220 and 1,281 sq. ft., W-W carpeting, drapes, fridge, range, washer, dryer, fireplace. Rents from $275.
Byron Price and Associates Ltd.
385-2458

CHESTERLEA AREA — 3 OR 4 - bedroom home. Basement, CP. Available Nov. 1. 235 per month.

Dallas Road — 2-Bedroom home. Basement. Drive-in garage. Available now. $250.00 per month.
P. R. Brown and Sons Limited
762 Fort Street Ph. 385-3435

4 ACRES COUNTRY WATERFRONT
Modern 3-bedroom, living room with fireplace, dining room and dinette, wall-to-wall throughout, drapes, blinds, electronic drive-in garage, sheltered deep moorage for large yacht, 1 year lease from Nov. 1, $400 per month. 642-5690 after 6 p.m.

EXECUTIVE HOME
Attractive Colonial Home on 4 acres. Spacious living room, formal dining room, 3 bedrooms, 3 bathrooms, $350 per month on lease. For full details call Oliver Douglas, or Ted Wilkinson, Rithet Agencies Ltd. 382-4251.

SIDNEY — 3 BEDROOMS — Near schools — Immediate possession. $175 per month. Please contact Gilbert W. Calvert. Res. 479-4593 or C. N. Montague Co. Ltd. 384-9318.

BE THE FIRST TO OCCUPY this new 3-bedroom home, located on Piercy Ave., Sidney. Fireplace, wall-to-wall carpet, sundeck, and full basement, available Nov. 1, $275 per month. 477-3932.

210 HOUSES TO RENT UNFURNISHED

BEACH DRIVE OAK BAY
Seafront (near Marina). Main floor of large home. 2 bedrooms, 2 full baths, large living and dining room, modernized throughout. Rent $490. Includes heat, water, drapes, fridge, range, dishwasher.
CANADA TRUST 382-8111

QUALITY HOME, 3-BEDROOM incl. furnished ste. in basement; secluded with beautiful grounds and remarkable view of the bay. Waterfront, Otter dist., Sooke, B.C. $300. References req. 1-yr. lease.
C. N. MONTAGUE CO. LTD.
384-9318
Mrs. E. Kolstad 477-9675 (eves.)

3-BEDROOM, 4-YR.-OLD FULL basement home in Colwood. Close to elementary and junior high. Available immediately—$290 per month. 6-month minimum. Call GEORGE WALL, 386-2955. Mayfair Realty.

UNIVERSITY GARDEN HOMES. Spacious 2-bedroom family townhouse, 1½ bathrooms, rumpus room, opening onto an acre of lawn, sun deck, heat, hot water, drapes, cablevision, appliances included. No pets. 386-6235.

BSENTEE OWNER WILL RENT large 3-bedroom executive home, Cordova Bay. Beautiful seaview, available Oct. 15. Call Mr. Steve Starchuk at Travelodge Motor Inn, 386-6141, Oct. 8, 9 and 10.

2 OR 3-BEDROOM, LIVING room, fireplace, kitchen, small dining room, full basement with extra room, drive-in garage, lovely garden and fruit trees. 1637 McRae St., $250. 388-9380.

NEW 3-BEDROOM, 1½ bathroom home. 4 appliances, wall to wall carpeting, drapes, fireplace, available November 1, $300 per Mo. 384-4827 evenings.

3-BDRM. HOUSE TO RENT
In high Quadra area. Available immediately. $275 per month. NEWSTEAD REALTY LTD., 382-8117.

2-BEDROOM BUNGALOW, WALL-to-wall carpet, drapes, fridge, range. One furnished bedroom plus other extras. Responsible tenants only. $175. 384-6309.

2-BEDROOM HOUSE, LARGE garden, full cement basement. Close Simpson Sears. References. $175. Phone after 6, 384-4352.

3-BEDROOM HOUSE TO RENT, option with double car garage for commercial purposes if required. Lots of parking. 382-5624.

HIGH CENTRAL SAANICH available November 1, 3 bedroom, 2 bathroom and den, ½ acre, $275. References. 656-2485.

DECEMBER 1ST, CLOSE-IN, 5-room well kept home. Mature reliable tenants. References. 384-8278 or 382-9470. Apply 3—1270 Yates.

WATERFRONT, GORDON HEAD, fabulous view, 2 or 3 bedroom, $260, 385-4223.

2 BEDROOM HOUSE FOR RENT, now, $165 month, 382-2085.

211 HOUSES TO RENT FURNISHED

1-BEDROOM COTTAGE NEAR Sooke, close stores, bus passes door, city water, hot water heating, cablevision. Older couple preferred, references required. (No children or pets.) Nov. 4-Mar. 9, rent negotiable. Victoria Press, Box 850.

BEAUTIFULLY FURNISHED and fully landscaped waterfront home on Shoal Harbor near Westport Marina for 5 months, November-March. Reliable adults only with references. No pets. 656-4270.

OLDER PLEASANT WORKING lady to share my furnished home in James Bay from December 1. $80 month plus utility and phone share. References required. Victoria Press, Box 882.

NEARLY NEW 2-BEDROOM bungalow completely furnished, uitalbe for middle-aged or elderly couple. All utilities included. Sorry no children or pets. 478-3011.

212 HOUSES WANTED TO RENT

RELIABLE YOUNG COUPLE with loveable mutt, recently arrived from Alberta, require 1 or 2 bedroom house in Victoria vicinity. Will take possession immediately, will also contribute to maintenance of property, can you help us. 479-5971.

DESPERATELY NEEDED BY November 1. Responsible working man and 8-year-old boy, 1-bedroom apartment, near Bank Street School. Must take clean kitten. Rent $115-$125. 656-4662.

2 WORKING WOMEN WITH small child and dog, seek 2½ bedroom home, by November 1. Excellent in town references, rent to $185. Please call Mrs. Morgan 386-7877.

IF YOU DON'T WANT TO SELL your home, we have reliable tenants waiting to rent. Phone Mr. Marshall, Boorman Investment Co. Ltd., 386-9212.

WORKING COUPLE WITH DOG desperately need a 1 or 2-bedroom house. Starting November 1. Reasonable rent. 478-4214.

RESPONSIBLE FAMILY OF 4, with one child and one small dog, looking for 4-bedroom home by November 1. Up to $250. 382-1209.

OUR MASTER (A BANK MANAGER) and ourselves (a Scottie and Westie) seek small cosy house. 478-7466.

2-BEDROOM HOUSE FOR handy couple with pets. Reasonable rent. Urgently needed. 656-1335.

SEVERAL OFFICE SPACES TO rent, will finish to suit tenant, good location, free parking, bus stop at the door, 386-7557.

2-BEDROOM HOUSE, WANTED immediately, reasonable rent. Colwood-Langford area. 478-5788.

4 OR 5-ROOM HOUSE, OLDER couple, urgently required. Victoria Press Box 794.

215 HALLS, WAREHOUSES, STORES AND OFFICES TO RENT

Montreal Trust
PROPERTY MANAGEMENT
1065 FORT 386-2111

WAREHOUSE OR OFFICE SPACE
at 2610 Douglas Street across from Victoria Press. 3,000 sq. ft. in 1,000 sq. ft. units. New building. Heat, air conditioning and bathroom facilities in each unit. $3.24 per sq. ft. per year.

Warehouse, 638 Queens Ave. between Douglas and Government — ground level, easy access. $325 per month.

NOW LEASING RETAIL SPACE
FORT AND DAVIE ST.
BRAND NEW BUILDING
Situated across from the JUBILEE HOSPITAL in high traffic area, on site parking. Individual UNIT areas of 1,000 sq. ft. each. Completion by Oct. 30, 73. EXCLUSIVE LEASING AGENTS Victoria Realty Ltd., Don Munro, 386-3585, Res. 477-1705.

IF YOU ARE LOOKING FOR something unique in office space or for that new shop we have 425 sq. ft. on the main floor in the Bastion Arcade building and we also have office space above, same amount of space (425 sq. ft.) which is partially furnished. These offices are in a newly renovated building in Old Town — 535 Yates Street. For further information call 385-0991.

FORT ST. — CLOSE IN — Ground floor, furnished and equipped, heated office space — To share with financial office — Total area 800 sq. ft. — Your ½ share all found includes parking stall. Suitable for real estate, insurance accountant or ? — Also approx. 400 sq. ft. heated warehouse available in same bldg. Eves. call 477-4662. Dickie Agencies Ltd., 919 Fort St., 382-4312.

SHOP OR WAREHOUSE SPACE. Any size area up to 17,000 sq. ft. we will divide into smaller sections, $1.20 per sq. ft. per year. Discounts for large areas. Two entire floors of 7,000 sq. ft. available. Price negotiable. Electric freight elevator, indoor loading and unloading. 824 Johnson St. 384-9865.

215 HALLS, WAREHOUSES, STORES AND OFFICES TO RENT

OAK BAY AVE. LEASE
2000 sq. ft. with wide glass frontage and excellent parking facilities. For further details call
386-3231 ANNE PERRY 5924811
Block Bros. Realty

YARROW BLDG. — MODERnized suite of 5 rooms, 893 sq. ft. Private offices panelled and carpeted. $300 p.m.
ALSO
Single office space 310 sq. ft. $80 p.m.
Royal Trust Co. 388-4311

NEW RETAIL OFFICE CENTRE
Shelbourne-Feltham now leasing remaining ground floor 7000 sq. ft. Occupancy Dec. 1, 1973. Contact Canada Trust, 382-8111, Property Management Dept.

SINGLE OFFICES OR ONE suite of three offices available in new office warehouse complex. Ideal for bookkeeper, small wholesaler, contractor, etc. EARLE TABOR 388-6231 day or 652-3417 night.

PROFESSIONAL OFFICE
Available Nov. 1, ground floor modern office with mezzanine. Approximately 1,400 sq. ft. $430 per month. Blanshard-Broughton vicinity. 383-4168.

1800 SQ. FT. ZONED LIGHT INdustrial, Suitable for automotive, paint-bodyshop, mechanical shop or warehouse, next to Advance Collision on Pembroke St., $300 per month, phone 388-6755.

PRIME OFFICE SPACE IN NEW building, downtown Duncan. Suitable lawyer, accountant, dentist and other professions. For lease November at rates you can afford. Phone 748-1038 after 5.

DOWNTOWN
BROUGHTON AT DOUGLAS
Store—Office—Showroom
Completely Renovated
2800 Sq. Ft.
ROYAL TRUST 388-4311

SMALL DOWNTOWN OFFICE APproximately 450 sq. ft. air conditioned in modern building, opposite City Parkade, $160 per month, available Oct. 1, 383-4168.

LANGFORD, NEW BUILDING, Goldstream-Spencer, offices or stores from 300 sq. ft. and up, ample parking. 477-4925.

SIDNEY
Small building suitable retail, office or storage. Next to Post Office, on 4th St. $75 month. 656-5024.

DOWNTOWN
Office with fireplace, heat and electricity. $75. 386-3928, 477-2106.

PRIME LOCATION, STORE, parking, office, 2000 sq. ft. $500 month, 579 Gorge Road, 386-7586.

NEW OFFICE SPACE FOR rent, 700-2000 sq. ft. Good location. 382-9607, 388-4801.

OFFICE SPACE UP TO 1,000 SQ. ft., near Mayfair, off street parking, 388-6688.

WAREHOUSE FOR RENT, 2,000 or 1,000 sq. ft. 477-3720, 382-2623.

233 MORTGAGE LOANS AND INSURANCE

WE SPECIALIZE IN FINANCING
LAND DEVELOPMENT OR SHORT TERM HOLDINGS ANYWHERE IN B.C.
1ST OR 2ND MORTGAGE LOANS
ACREAGE—WATERFRONT
ALSO CASH VALUATIONS ON EXISTING MORTGAGES OR AGREEMENTS GIVEN WITHOUT OBLIGATION
COURTESY TO FELLOW BROKERS
CALL L. THOMAS SN.
PHONE COLLECT
OFFICE 384-7128
RESIDENCE 479-6382
Douglas Hawkes Ltd.
990 Blanshard St.
Victoria, B.C.

NO BONUS
Home Equity Loans

Here is your opportunity to borrow the inexpensive way. You may borrow up to 90 per cent of your propery value whether your home is paid for or not. No amounts too small or too large. Interviews in the privacy of your own home.

EXAMPLES

Amount	Payments from
$2,000	$25.00
$5,000	$63.00
$10,000	$127.00
$15,000	$191.00

15 year ammort. 5 year term

FOR FAST, COURTEOUS SERVICE CALL ME TODAY. MONEY IMMEDIATELY AVAILABLE
W. A. (Bill) Hodgson
385-4528 385-2458
24-Hour Service
Byron Price and Associates Ltd.

TWO IMPORTANT REASONS FOR DEALING WITH NIAGARA
The Things We Have:
—Competitive rates.
—Fully amortized loans. (Up to 20 years.)
—Liberal plan for the purchase of existing mortgages.
—Friendly, courteous people.
The Things We Don't Have:
—Commissions.
—Hidden fees.
—Bonuses.
—Restrictive prepayment clauses.
NIAGARA REALTY OF CANADA LIMITED
1032 YATES
384-9365

A VIDCO MORTGAGE MESSAGE
Before you sign ANY Mortgage call us for FREE advice.
VIDCO
386-1381

FIRST AND SECOND MORTGAGE FUNDS AVAILABLE AT COMPETITIVE RATES. UNLIMITED FUNDS, CONVENTIONAL AND PRIVATE QUICK DECISIONS. CALL MR. McKENZIE, 386-7521 (anytime). BOORMAN INVESTMENT CO. LTD., 1111 GOVERNMENT ST.

MONEY TO LOAN ON MORTgages. Quick decisions. Also agreements and mortgages purchased for cash. See us for top price.
A BERNARD and CO. LTD.
655 Fort Street 384-9338

233 MORTGAGE LOANS AND INSURANCE

1st and 2nd MORTGAGE LOANS

PRIVATE AND INSTITUTIONAL
UNLIMITED AMOUNTS
FOR
COMMERCIAL RESIDENTIAL
AND
CONDOMINIUMS
INTERIM FINANCING
BUILDING LOANS
MORTGAGES AND AGREEMENTS
PURCHASED
IMMEDIATE DECISIONS
Competitive Interest Rates

P. R. Brown and Sons Ltd.
762 Fort St.
385-3435

BB BROWN BROS. on LANSHARD
385-8771 (ANYTIME)

MORTGAGE MONEY

Any Amount—Any Reason
Home or Business
Interviews
Evenings and Weekends
Call

JOHN ADDICOTT
BROWN BROS.
AGENCIES LTD.
"Since 1918"
1125 BLANSHARD ST.
385-8771 (anytime)

NEED MONEY?

TO BUY — BUILD —
REMODEL — REFINANCE

1st — 2nd — Equity MMortgages Arranged or Purchased

—AGREEMENTS FOR SALE PURCHASED OR SOLD
—BUILDERS INTERIM FINANCING ARRANGED
—We loan in ALL AREAS Including Up-Island
—For Quick, Courteous, Confidential Service call
DON MacGILLIVRAY

ROBERTS INVESTMENTS AND MANAGEMENT LTD.
702-1175 Douglas
Tel. 388-6691 (24-hour service)

MORTGAGE MONEY

Private funds available for YOUR financing needs. Buying a home? Refinancing for investment? Mortgage for sale? Please call GORD. COWAN 598-3321. Jack Mears' Oak Bay Realty Ltd., 2194 Oak Bay Ave.

MORTGAGE MONEY

Private and Institutional Funds available for all types of mortgage financing. Buying a home or refinancing for investment or to pay off debts. Mortgages and agreements bought and sold. KAJ JACOBSEN 382-9191. CANADA PERMANENT TRUST REAL ESTATE DIVISION.

CREDIT BAD?

Or house too old for mortgage companies. Private investor with no office overhead has cheap mortgage money available. Call 477-4997 anytime.

MORTGAGE FUNDS

Available for residential properties. Current rates, quick decisions.
BOB JONES 652-1141
BRENTWOOD PROPERTIES AND INSURANCE AGENCY LTD.

CASH FOR YOUR MORTGAGE or agreement for sale. Quick decisions and highest prices paid. M. Braithwaite, Financial Survey Ltd., 384-9305, Res. 592-0638.

HAVE PRIVATE MONEY TO invest in first Mtgs. at favorable rates. Quick decisions. Mr. Sivertsen, City Brokerage, 386-3547.

234 MORTGAGES FOR SALE

1st QUALITY 1st MORTGAGES
$ 4,100. 10½%, Int. only
$ 4,650. 10 %, Int. only
$ 6,860. 10 %, Int. only
$11,107. 10½%, Int. only
$14,500. 10 %, Int. only
5-yr. term

All these 1st mortgages have been carefully selected to give the investor a sound investment. For full details of available mortgages call VINCENT HOLMES
384-8124
PEMBERTON, HOLMES LTD.

SAFE, SOUND FIRST MORTGAGES for sale. $26,700 at 12%, $288.63 per month, 5 year term on legal duplex value $37,000. $17,600 at 12%, $207.97 per month, 6 year term on 3 bedroom home, Colwood area. Value $26,000. Call Mr. Bradley in Vancouver, collect, 325-1222.
ASSOCIATED HOME OWNERS MORTGAGE AND LOAN LTD.

235 WANTED TO BORROW

FIRST MORTAGE FUNDS Needed immediately. Excellent convenants, five year terms. For details and-or assistance please call:
GORD. G. COWAN 598-3321
Jack Mears' Oak Bay Realty Ltd.

$2,500 TO $3,500 2ND MORTGAKE wanted on waterfront property. Current interest rate, well-secured. FREDDY STARKE 388-6231. Island Pacific Realty.

240 BUSINESS OPPORTUNITIES

UNBELIEVABLE
BUT TRUE!

—New for Canada!
—No competition!
—Security!
—Good income!
—No shortage of work'
—Easy to learn!
—Can be operated out of your home!
—Very little machinery and equipment needed!
—Re-finishing of bathtubs without removing them, in white and all colors.
—Durability guaranteed for many years.
—Established in 18 Countries!
—In business for 15 Years!
—Established and best references in Canada!
—Ideal for bathroom remodelling or re-plumbing Contractors, but, any one can do this!
—Exclusive Vancouver Island Dealership and Trade — Name available.
—Total exclusive Dealership — fee $12,000.00
—Training in Vancouver included.
—Please contact:
Alex Pfeifer
Respo-Technik of B.C. Ltd.
2157 East 3rd Avenue
Vancouver 12, B.C.

Ph. 254-5656

OWN YOUR OWN BUSINESS
VARIETY STORE
Excellent location in busy Shopping centre.
Exceptional return, showing annual increase.
Good five year lease.
Perfect for family.
Phone WALLY MILIGAN 384-8001 The Royal Trust Company or Res. 598-2017.

DRY CLEANING ESTABLISHMENT

One of Victoria's oldest established businesses that services General Dry Cleaning, Draperies, Suedes, Leathers. Price includes business, building and rentals. Gross income from business — approx. $40,000 per annum. Rentals are extra. Asking $79,000. ML 5661. Call ALBAN BOWES, 479-5693 or OLYMPIC REALTY LTD. 385-5741.

240 BUSINESS OPPORTUNITIES

JACK MEARS
OAK BAY REALTY LTD.

"The Professional People"

Coast to Coast
Real Estate Service

2194 OAK BAY 598-3321
201-727 JOHNSON 386-2291
3618 SHELBOURNE 598-3344

CHANCE OF YOUR LIFE
GROCERY BUSINESS—$3,000
TAKE-OUT STAND—$3,000
This store takes in up to $125 in a lunch hour, as there are 2,005 hungry school kids right across. This could be a $150,000 gross business, if you stock this fully. Hundreds of homes in area. Beautiful living quarters and store for lease. Don't ignore this opportunity. Also, take-out equipment of over $2,000 cost in its own lease, available in same premise. We feel you can make $10,0000 to $14,000, by operating both operations. Asking only $3,000, for one, or $5,000 for both operations. Asking only $3,000 for one, or $5,000 for both. F. WILLS, 598-3344.

A MARINA WITH POTENTIAL!

Location—Sooke District

Size — 6.28 Acres of Choice Waterfront. (approx. 800').

Accommodation—
6 Duplex Units
7 Cabins.
8 Mobile Home Sites.
35 Trailer Spaces.
35 Camp Sites.
Owner's home with 3 bedrooms and office.
1 three-bedroom older home.
300 feet of dock with two floats.
Tackle shop.
General Store.
Laundromat, washrms., showers.
Boat rentals (late models).
Two boat ramps.
Large swimming pool.

All this and more. Call:

IRA FREEDMAN at
386-2291 or 592-0511 anytime.

CONDOMINIUM-APARTMENT SITE
ESQUIMALT

62,0000 square feet. Can be split into two parts. Zoned and sewered. Call:

JOHN HOLMS at
386-2291 anytime

BB BROWN BROS. on LANSHARD
385-8771 (ANYTIME)

BRAND NEW LISTING
PROFITABLE
CAFE-RESTAURANT

In a prosperous, developing community on the outskirts of Victoria, this busy restaurant caters to a steady stream of local and passing traffic. Short hours, pleasant surroundings — AND BIG PROFITS. Successfully-operated by vendor and wife for over 8 Yrs. He has now "got it made" and due to minor health problems is anxious to sell. Good lease or property could be purchased. Asking only $15,900. Call DOUG LAWSON or ALAN U. POTTER, 385-8771 (anytime).

Well-Established Meat Market

OPPORTUNITY FOR FUTURE

Be first to investigate this thriving butcher's shop; well-equipped; going-concern; 18-years, in same location; exc. man and wife operation; less than cost of setting up. Earn while you expand this already thriving meat business in well-established residential dist. Very reas. rent with lease avail. $6,900 plus stock; bus. and equip. only.
C. N. MONTAGUE CO. LTD. 384-9318
MRS. EILEEN KOLSTAD 477-9675

GROCERY STORE
3 BEDROOMS,
LIVING QUARTERS

Where else in town, could you find a grocery store doing $15,000 sales per month? Operating on short hours — six days a week. 2500 sq. ft. selling area. Excellent fixtures and equipment. Immaculate living quarters with large living room. Family size kitchen, 3 large bedrooms. Full high basement. Separate carport. Full price $90,000. Phone VICTOR WONG, 385-2458. Byron Price and Assoc. Ltd.

OUT THERE SOMEWHERE there must be a professional or business man — a bachelor — who would like to join with two others in the purchase of one of Victoria's most beautiful Oak Bay mansions. A solid investment — prestige living at its best — for about the same as that apartment you're renting now! Think it over, then call me — I represent the other two.
L. PAGE
M. P. TELLIER SECURITIES LTD.
386-7551

RETAIL
LUMBER YARD
GULF ISLANDS

Doing large profitable interior decorating business. Many exclusive franchises. Excellent buildings, situated on 2.58 acres prime land. Lots of room for expansion. Price $180,000 includes property, buildings and equipment.
BILL McCARTER, 592-3970
J. A. Henderson Realty Ltd. 385-9741

GROCERY BUSINESS

Located West Coast Town — Ideal husband - wife business — showing good turnover — also low rent with good lease. Almost new display fixtures and refrigerators, freezers. Good living accommodation available. Priced to sell at $12,500 plus inventory at cost. BOB GIBSON call anytime 385-9731 or 658-5153, J. A. Henderson Realty Ltd.

ESTABLISHED CAFE

In business for over 25 years, catering to light lunches, coffee breaks for tourists and business traffic. Accommodation for 60. Clean and in good condition. An excellent buy at the asking price of $19,900.
CLIFF SALMOND
385-7721 477-3626
GARDNER REALTY LTD.

RESTAURANTS

Established business in high traffic area with excellent clientele. This is well appointed and has an 8-year lease — rent at $375 per month — Seats 60, beer and wine license — $38,000.
THE ZIEGLERS
388-4271 592-1768
388-4271 592-1768
J. H. Whittome and Co. Ltd.

LAUNDROMAT $48,900

Equipment, building and 2-bedroom residence, 18 washers, 6 large dryers. Situated on busy corner. Good income with excellent potential. Try your trade or down payment. FREDDY STARKE 388-6231 or Island Pacific Realty 479-3866.

VICTORIA MOTEL

Hard to find a business that will make a living and hold some valuable land for future use. 13 units with small living quarters and some overnight trailer parking. All this for the asking price of $169,000 (terms and trades). Call FRED BERGMAN, 386-2955 or res. 598-4418. Mayfair Realty. MLS 4624.

REST HOME OPPORTUNITY
Situated close in. Licensed for 15 and running to full capacity showing very good return. Building spotless condition, approx. ¾ acres of land. $89,000 with good terms. Please call TED CHARTRES for particulars 479-1667 or 385-5508. M.L. No. 5283.
J. H. Whittome and Co. Ltd.
Royal Oak Branch

PET SHOP $8,900

Good business. One person can handle. Well located. 3-year lease. Clean operation. Price includes stock and equipment. MLS 5520.
384-7474 Geof Hodgson 383-0311
Shawnigan Realty Ltd.

USED FURNITURE AND APPLIANCE business for sale. 656-4619.

240 BUSINESS OPPORTUNITIES

PHARMACY

IN BOOMING CAMPBELL RIVER, B.C, OWNER RETIRED AND MUST SELL IMMEDIATELY. CONTACT R. CRANE, 112-287-8331 OR 111-923-6230.

$245,000
Auto court, trailer park, established on 14 park-like waterfront acres. Year round 98% occupancy. Lots of room for expansion. This is a good one. $80,000 down will handle. Write or call Fred Marconi.
MARCONI REALTY 386-3941
302—620 View St. Victoria, B.C.

CAFE

Newly renovated, 30 seater, established, excellent location downtown, $16,500. If you want to own and operate your own business. Call GLENN NICHOLLS, Island Pacific Realty, 388-6231.

NOW IS THE TIME

to purchase this exceptional sports trophy engraving business. Very profitable and still growing. Owner wishes to retire. Phone
386-3231 DEL MARSHALL 479-5894
Block Bros. Realty

FAIRFIELD

Own your own shop in a desirable location. Live above it in your own 2 B.R. suite. All for the price of a home alone. Asking only $36,000. GRAE LANGSTON, 386-8596 or Island Pacific Realty 388-6231.

27-UNIT MOTEL
Busy city location. Large well maintained suites with kitchens and colour TV. Plenty of land for expansions. Listed $425,000. Details phone JOHN SHAVER, 386-7721. Investors Realty.

CAFE
Close to cr. Cook and Fort. Seats 39—needs concerned management. Make an offer. G. Weston or Lee Forbes, 385-1431 British American Realty Ltd. M. L. 4925.

FOR SALE
Owner-operator trucks. Guaranteed annual work. G. W. Clifford, OK Trucking Co. Ltd., 760 Topaz, 386-3414.

MUST SELL
Small boutique, $2500, including stock and supplies, will consider offers, 382-3533.

FOR SALE OR BUSINESS offer. Taxi and share. Victoria Press Box 4.

PEAT SOIL BUSINESS ,LITTLE capital required. 598-5701.

TRANSPORTATION COMPANY
For Sale 112-749-3481

241 BUSINESS OPPORTUNITIES WANTED

WANTED ESTABLISHED RIDING academy and boarding stable operation. Buildings, indoor ring, and substantial acreage. Should have access to park with riding trails. Property must be suitable for development to large, first class operation for both English and Western. All rental horses and riding stock to be included. Prefer private but courtesy to agents who provide details. Reply in confidence to Victoria Press Box 2.

244 REVENUE PROPERTY

BRAND NEW SXS DUPLEX

Located in Esquimalt. Lower levels of each side completely developed 4 bedrooms one side, 3 on the other. Features 4 bathrooms and 4 fireplaces. Over 3200 sq. ft. Truly excellent accommodation. Offers of $64,900. DAVE GIBSON, 388-5647 or HARRY PALM, 384-7229 or 592-2407 anytime.

ESQUIMALT SXS $46,900

Extremely well built, 2 bedrooms each side. Hardwood floors throughout. Full, high basements. Drive-in garages. Close to all services. Early possession. HARRY PALM, 384-7229, DAVE GIBSON 388-5647 or 592-2407 anytime.

DUPLEX SPECIAL SOOKE

This up and down duplex is only 1½ years old. Large living rooms. Each side has two large bedrooms. Wall to wall carpeting. Present revenue $360 per month. A real buy at $35,900. HARRY PALM 384-7229 or DAVE GIBSON 388-5647, 592-2407 anytime.

WHYTE & GOWER
OAK BAY
PROPERTIES LTD.
2227 Oak Bay Ave.

NEW DUPLEX HIGH DONCASTER

Just completed, 1900 square feet each side with a delightful view from both levels, built and designed specially for this view property. Each side completely self-contained. LR 16x20 with FP, DR 12x16; cabinet electric kitchen includes fridge, stove and dishwasher; also laundry facilities; two bedrooms and bath on main floor. Lower level has one BR plus large Rec. room 16x28 for family entertainment. Selling for only $68,900.

LOWER YATES

Commercial property, downtown 500 block Yates. 21,290 sq. ft. of property plus building with Approx 46,000 sq. ft. of floor space.

BERT BADHAM
Off. 388-9172 Res. 383-5062

FARMERS & MERCHANTS TRUST

"REAL ESTATE HAS A PRICE INTEGRITY IS PRICELESS"
731 FORT ST.

INVEST

12 Unit Motel

Plus 2,000 square foot home for owner occupier. Plus 1.88 acre—390 ft. highway and 420 feet waterfront Zoned, motel, camper trailers, etc. Room for expansion, shows good return.

Also

1.25 acre commercial zoned land in rapidly expanding area. Beautiful development plans included in asking price.
Tom Duncan 477-2462
Al Peters 478-5992

DUPLEX REVENUE

Live in this 2-bedroom duplex and rent the other 2-bedroom upper suite would give you easy payments. Located close to town, bus and shopping. OOM heating, plumbed for washer and dryer. Call Ernie Dyer at the Royal Trust Company at 384-8001.

OAK BAY
CHARACTER DUPLEX
Your chance to live in an excellent home in a prime location and supplement your payments with income from a spacious two-bedroom suite. Consider: Close to good schools. Willows Beach, buses and shopping. What could be better at $52,500. NRS Bernie Wilkinson, 477-1841 or 385-4905. BLOCK BROS. REALTY LTD.

32-SUITE APARTMENT

Nearly new deluxe construction. No vacancies, 9¼% mortgage. $475,000. Exclusive with LEIGHTON NOBLE, 386-2955 or Res. 658-8968. Mayfair Realty.

S X S DUPLEX.
ESQUIMALT AREA.
2 bedrooms each side, approx. 20 years old, great lot 210x84 average. This won't last, call anytime Curt Shubrook at 386-8321 or 382-6961.
Homefinders Wall and Redekop.

DUPLEX UP AND DOWN. PRICE $37,000, by owner. Off $2400, net $34,600, $1500 down. New stucco. Each 2 bedrooms, full basement in extra toilet, shaver, bedroom. 386-2648. No agents.

FOR SALE, 20-SUITE APARTMENT block, comparatively new and near sea. Particulars 382-0723.

244 REVENUE PROPERTY

John Bishop Ltd.
M.L.S. REALTORS
750 FORT ST.
(BANK OF B.C. BLDG.)
384-0581 (24 HRS.)

APARTMENTS

JAS. BAY—Part Seaview—36 Stes. $468,000. RENTALS UP, Mtge. appr. $264,000. Built 1971.
PARKSVILLE—Under Construction —25 stes. $375,000 (3 BR.—2 BR.—1 BR.) Gross appr. $57,000 ann. Mtge. appr. $268,000.
TILLICUM—30 Stes. $350,000 Gross Appr. $47,500 Ann. NEW H.W. Heat, New Carpeting. Mtge. approx. $125,000 (7%).
PARL. BLDGS.—24 Stes. Gross approx. $41,000. Blt. 1972. Price $310,000. Mtge. approx $175,000.
PANDORA—24 Stes. $300,000. Low Rentals, Blt. 1968. Ann. income approx. $33,000. Mtge. approx. $145,000.
CENTRAL HIGH—20 Stes. $260,000, almost NEW, Gross approx. $34,000, Mrge. approx. $163,000.
SO. YATES—20 Stes. approx Income $33,000. Blt. 1970. Price $248,000. Mtge. approx. $136,000.
FORT ST. 16 Stes. Gross approx. $22,500. Price $200,000. Mtge. approx. $100,000.

JOHN BISHOP
384-0581

EXCELLENT
CITY MOTEL

Top revenue production. Nets over $56,000 per year. First time offered for sale. For details on this excellent investment call Ron Black, Bert Coles, 384-8001, The Royal Trust Company.

CLOSE TO CITY CENTRE
24-SUITE APARTMENT
1 YEAR OLD

Elevator, laundry room, 100 per cent parking. Wall to wall carpet.
20—1 bedroom
3—Bachelor
1—2 Bedroom

This is a lovely apartment situated in an excellent location. $312,000. BERT COLES or RON BLACK, 384-8001, The Royal Trust Co.

EIGHT RENTALS CHOICE PIECE OF REAL ESTATE

Yes, over 10,900 sq. ft. of land on Quadra Street. Lot size is 65'x168'. There are 7 furnished rentals plus a 2 bedroom suite for the caretaker or owner. MLS 5552. Drive by 3579 Quadra Street and then phone:
RICK KINNIS
388-4271 477-9394
J. H. Whittome and Co. Ltd.

UNDER CONSTRUCTION UP-ISLAND
Mostly 2 bedrooms with view over 15% return on cash flow only, down payment just under $160,000 or what can you invest? One of the best or the best offering today. For sale by A. M. Cohen at 386-8321. Homefinders, Wall and Redekop.

BUNGALOW COURT
MOTEL

Own this excellent revenue producer and be ready for the next busy tourist season. 12 units plus owner's residence. Over an acre of land. Close-in location. We'll talk terms on the asking price of $125,000.
386-7551 HARRY WOOD 592-2647
M. P. TELLIER
SECURITIES LTD.

MONEY MAKER

New, fully tenanted, 30 suites, minimum maintenance building, electric heat, lovely setting, excellent area. Net income over $45,000 per year. ML 5534. Call LILIAN McLEOD, 598-5446 or OLYMPIC REALTY LTD., 385-5741.

REST HOME

Licensed for nine guests with separate 4-room, modern suite for owner who wants to retire. Reduced to a firm price of $37,500. Extra 60x132' lot available both for only $49,000. ML 4027. Call Harold Ware of Gardner Realty Ltd., 385-7721 or 598-4358 (Res.).

EXECUTIVE DUPLEX
WITH PENTHOUSE

Many good features, 9 B.R., 7 bathrooms, 5 fireplaces. A must to see at $126,000. Call LARRY QUAGLIOTTI 388-6231 or Island Pacific Realty 479-6609.

HOTEL

Local licensed Hotel on the market. For interview with serious clients only, call CHUMMY CRABBE, 388-5555; 479-7998. B.C. Land and Insurance Agency Ltd.

SxS DUPLEX

Immaculate and spacious. Close to Beacon Hill Park and sea. Listed at $49,500. Exclusive with Mrs. O. Zachary, 386-7521. Boorman Investment Co. Ltd. 1111 Government St.

REVENUE HOME IN DUPLEX form for sale on 212 Raynor. $26,900. Off Craigflower which is now also apartment developed area. Phone after 6 p.m. 656-3881.

7 SUITE CONVERSION, CLOSE in. Best offer. Owner, 386-6675, 386-1981.

245 REVENUE PROPERTIES WANTED

WANTED
Have genuine buyer for revenue property. Prefer SXS duplex or 4-plex. Must buy before end of year. Please call V. GOERTZEN, 382-4730 or 384-8001. The Royal Trust Co.

WE HAVE BONA FIDE CLIENTS FOR A GOOD SIDE BY SIDE DUPLEX AND ALSO A FOUR OR IX SUITE APARTMENT IN ANY REASONABLY GOOD LOCATION. DAVE TAYLOR OR BILL SIDHU, CITY SAVINGS AND TRUST CO., 477-9551.

WANTED
Side-by-side Duplex — any location in City. Call TED CHARTRES 479-1667 or 385-5508.
J. H. Whittome and Co. Ltd., Royal Oak Branch

COUPLE WISH TO BUY REVENUE property — small apartment block preferred, principals only. Quail, 602 West Keith Rd., North Vancouver, B.C.

247 COMMERCIAL OR INDUSTRIAL PROPERTIES

20,000 Sq. Ft. $45,000

Zoned C1 with 1,000 sq. ft. building on one lot and one lot vacant. Favorable indications to C-2 zoning. Situated on busy thoroughfare with 170' frontage. Choice property for present or future development. Contact Cliff Salmond at 385-7721 or 477-3626, Gardner Realty Ltd.

COMMERCIALLY ZONED LAND
BURNSIDE WEST
11,000 sq. ft.
Asking $41,500
Ideal for small apartment building and offices or stores on main floor.
CHES HAYS, 477-8324
Royal Trust Co., 384-8001

OVER 1 ACRE OF COMMERCIAL zoned property in Brentwood Bay on West Saanich Road including rented house, 175 ft. highway frontage, $85,000. 652-2480.

ASKE HOLDINGS LTD.
Company requires commercial lots big or small, with or without buildings. Please call 656-1162.

247 COMMERCIAL OR INDUSTRIAL PROPERTIES

1308 GLADSTONE
ZONE C-1
Limited light commercial building in good repair with full basement and gas furnace. Business could locate now and have excellent holding for future development. Priced for quick sale at $22,000. HERB McDANNOLD 658-8844 or JACK NELSON 477-6235 or CANADA PERMANENT TRUST 382-9191. (MLS 5671).

INDUSTRIAL ZONED ACREAGE
Centrally located approx. 4.5 acres zoned for warehousing, processing, manufacturing, truck depots, storage yards, and almost all other uses. If you have a need for part or all of this acreage, contact Owen Richman, c-o C. and R. Investments Ltd., between 9-4 p.m. Monday-Friday, 382-9252.

INDUSTRIAL LOT
Lot 100'x100' zoned "M" 3. Lease holder will build warehouse to suit requirements of approved long term tenant. Details from Humphrey Golby. J. A. Henderson Rlty., 385-9741.

WANTED: BUILDER WITH LAND to build warehouse for approximately 7,000 sq. ft. building with available parking facilities, preferably in general Victoria vicinity, on large term lease arrangement. Victoria Press, Box 857.

COMMERCIAL
2-storey building, in downtown, near Eatons. Two excellent leases make this an attractive holding property. Full price, $120,000.
Cadboro Bay Realty 477-9511

17,800 SQUARE FEET OF LAND. Lovely plans for 18 suite apartment. Approved by council and ready to build for only $65,500. Interested parties. Phone 384-8001, The Royal Trust Company, Bud Zuck or 382-0349.

NEW COMMERCIAL BUILDING, $410,000. $160,000 cash. 382-9607.

250 HOUSES FOR SALE

Montreal Trust

1057 FORT 386-2111

OPEN HOUSE
SAT. OCT. 6, 1:00 to 4:00
2339 DUNLEVY
NEW LISTING
OAK BAY — $38,750
Beautiful two-bedroom home in immaculate condition and surrounded by a very well-tended garden with fruit trees, shrubs and smooth, green lawns. The main floor consists of a good-sized living room with fireplace, 10x15 dining room (both with gleaming maple floors), kitchen with eating area, utility room, two bedrooms and 4-piece bathroom — all attractively decorated. The basement is fully developed with another bedroom and bathroom, rec. room with fireplace and workshop. This house has to be seen to be appreciated. For an appointment to view phone
386-2111 JEANNE LUCAS 477-1342

QUEENSWOOD
RARE QUALITY AND SECLUSION
This is a dream home, from its elegant slate-floored entrance. thru the gracious living room with raised brick fireplace, adjoining family room also with fireplace, convenient kitchen, separate dining room, two 4 pce bathrooms, and 3 bedrooms, to the large sundeck overlooking stately trees and minimum care garden. A rancher you would be proud to own and priced at $69,500. M.L.S. To view this desirable property call
HAZEL RAVENHILL
386-2111 598-1381

$26,900
ESQUIMALT HOME ON QUIET CUL-DE-SAC
This attractive 2 bedroom home with large living room with fireplace and separate dining room is brand new on the market and will not last long at this low, low price! There is also a utility room off the bright cheery kitchen and a sun deck looking over the back garden. The ¾ basement has a drive-in garage and lots of storage space. Phone quickly to see this one before it goes — LOW DOWN PAYMENT COULD HANDLE.
386-2111 JEANNE LUCAS 477-1342

NEW EXCLUSIVE LISTING
SOUTH OAK BAY
It is a pleasure to offer this charming four bedroom home, recently decorated and in excellent condition in this most desirable of residential areas. The home is located on a quiet street of other well maintained homes, walking distance from Windsor Park, the marina and the gulf course. The lot is deep and well landscaped. A large 9½% mortgage is presently on the property and can be assumed or increased at current rates. For further information and to view this fine family home please call
386-2111 592-3611
MICHAEL MCKENNA

EXCELLENT FAMILY HOME 1.06 ACRES SEAVIEWS
Ideal for the large growing family — an abundance of indoor and outdoor recreation space located on a quiet — low traffic area on 10 Mile Point. Large family room with fireplace — four bedrooms — 3 full baths. Extra large kitchen — separate dining room. Den or office. High quality construction — plastered interior — Immaculate throughout. Offers invited on an asking price of $79,500 M.L.S. For further details and viewing please contact
ALAN WESTGATE
386-2111 654-3423

OPEN HOUSE
SATURDAY 2:00-4:30
2227 ARDWELL — SIDNEY
TERRIFIC VALUE AT $49,900
SOME SEAVIEW—
NEAR BEACH ACCESS
Large family home with spacious in-law suite. Only 3 years old, this lovely home has ample living space in both the upper and lower suites. UPPER SUITE consists of 3 bedrooms, 2 bathrooms (5-pce. and en-suite), 16x26 living room, 10x12 dining room, large kitchen with beautiful cabinets finished in walnut arborite, and glass patio doors to double sundeck. LOWER SUITE consists of 2 bedrooms, 16x26 living room, large kitchen with senwood cabinets and 4-pce. bathroom. Both suites have raised slate fireplaces and wall-to-wall carpeting. Utility room 5x19. Automatic oil furnace in the 3-ft. crawl space. MLS.
RON MacDONALD
386-2111 477-8956

Island Homes Ltd.
386-7545
2504 DOUGLAS ST.

MOUNT TOLMIE-UNIVERSITY
Asking Price $38,500
Extremely well constructed 3-BDRM. home featuring the following: large well landscaped lot, very close to shopping, transportation and schools, sundeck, drive-in garage, good size rumpus room. For viewing call Pat Snow 592-3931.

HARRIET-BURNSIDE
Asking Price $24,500
2-BDRM. home with W-W carpeting in living, dining and both bedrooms. This home has a full basement with 1-BDRM. down, copper plumbing, rewired, sundeck, car port and extremely close to schools, bus and shopping. For viewing call Pat Snow 592-3931.

OPEN HOUSE
308 BENHOMER DRIVE
Sunday, 3 p.m. to 6 p.m.
SEE THIS BEAUTIFUL HOME
4 yrs. old, W-to-W throughout. Distinguished stone heatilator fireplace in sunken living room. Dining room and large kitchen (also has dining area); 3-piece bathroom; heated workshop and utility area — all on ground floor. Enter by double doorway to spacious slate-floored hall. Wide staircase leads to open recreation room (26x14), two large bedrooms each with 4-piece bathrooms en suite. Large den (or bedroom, music room?) with stone F.P. (22x14). Big deck over carport; parking space for 4 cars. This luxury medallion electric home is beside schools, playing field, near beach. $47,000. Phone 478-2767.

DELUXE 3-BEDROOM TOWNHOUSE. 1½ bathrooms. Pool facilities. To view 477-1073 or 477-1659.

250 HOUSES FOR SALE

BLOCK BROS.

1800 Blanshard
3636 Shelbourne
1949 Sooke Road

2510 BLACKWOOD OPEN HOUSE SAT. 1:30-4:30

Just listed, this well kept two or three-bedroom family home in a good city location with king apple trees in back yard. Living room with fireplace, large separate dining room, family kitchen, full basement.
Asking $27,500
Leo Pigert or Evan Williams in attendance. Call 386-7721 for prior viewing.

CUTE COTTAGE HUGE LOT $29,000

Secluded two BR cottage, presently rented for $100 month, on a 69x326 lot in Sidney. For further information call
386-3231 IAN BLAZEY 385-4581

SLOW DOWN THERE!

You're missing that home you've been looking for right here before your eyes, a home with fireplace, 3 BR, large lot, no repairs, garage and seclusion. Want to know more?
ROB FUKUSHIMA
386-3231 383-6768

1752 LEE AVE. OPEN HOUSE

Saturday 1:30-4:00 P.M., a Spacious two storey three BR home with a full bsmt, priced at only $31,000. Come along and take a look, you might not get another chance. Further details from
386-3231 IAN BLAZEY 385-4581

SIDNEY SPECIAL $38,500

Unique home featuring 2 BR, fireplace, rec room, utility room, bath and carport at ground level plus upper level with both, 2 BR, kit, DR, fireplace, LR, wall to wall throughout and a glass sliding door opening onto spacious sun deck. Available almost immediately — can show now.
386-3231 JOHN A. JOHN 477-8096

ANYONE FOR 1.56 ACRES?

Ideal VLA property with a small home. Located close to Sooke. Creek running on property close to rear line and should have fish. Call for inspection on this special at $26,900.
386-3231 LOHN A. JOHN 477-8096

COUNTRY RETREAT $6,000

Older 2 BR home needing repair situated on 2 lots with fruit trees. For information phone
386-3231 DEL MARSHAL 479-5894

EXECUTIVE HOME FLURY HEIGHTS

If you are a couple or a couple with 1 older child and if you want an entirely different home, one that will both amaze and charm your friends, then don't miss this one. Its totally different and just 10 min. drive to city centre. Completely equipped kitchen looking at the treetops, sauna bath, family room leading to sundeck off, 2 BRs with the most fabulous master BR complete with ensuite. All around this semi-circular home are high sundeckss, large secluded lot and lovely private patio. Asking $58,000, but make an offer. Vacant. JEFF CHALK 477-8274 or 386-3231.

SECLUSION DEEP COVE

On approx. 2 acres of wooded wonderland is this immaculately kept home offering large LR and dining area. Two large BRs on the main floor, two 4 pce bathrooms. Modern kitchen with eating area, hardwood floors throughout, two large patios, lower level offers third BR, games room, 3 pce shower room and work room, all for the asking price of $57,500. Call
RUSS FITZSIMMONS 386-3231 or ROY ELDRIDGE

IMAGINE!

Living in a country home 2 BR upstairs, dorm ith family room and fireplace. Canned fruit and jam made from the fruit tree outside, and fish from the creek in the lower part of the 4½ acres of your property. Make your dream come true by calling
386-3231
386-3231 ROB FUKUSHIMA 383-6768

EXECUTIVE HOME

Quality built, 3BR 1 bath up, 2 BR 1 bath down. Features plaster construction. 10 years old. All oak floors with expensive WW over. Separate DR, 2 FP, 2 sundecks, carport, corner lot. By University and Racquet Club, just off Gordon Head Road. Full price $53,450 NRS.
John Adank (res.) 478-4335 478-5561

4 BEDROOM

You must see the efficient design of this 4 year old 2 storey home. Things to note: plaster construction, raised hearth, FP, indirect lighting in LR, 2½ baths, separate DR. All bedrooms up, leaving downstairs free for living. Note kitchen design, lazy susan in counter. You'll like the monstrous 2 car fully enclosed garage. At the rear there's another 20'x24' garage or shop with 40 amp. service. Garden at rear, well treed and landscaped. In the Glen Lake area, past Colwood. MLS 5584, $44,900.
John Adank 478-5561 Res. 478-4335

4 BEDROOM CLOSE IN

Located in an industrial area downtown. The value is primarily in the land. However, this wo'ld presently make a fine family home or revenue producing, holding property. Drive by 631 Hillside Ave., then try your offer on $28,500.
Gary Whitely 478-5561 or 478-4264

TEN ACRES TRIANGLE MOUNTAIN 3 BEDROOM HOUSE

This piece of property offering some views of the Olympic Mountains and Juan de Fuca Strait, is located in a much sought after area of fine homes. However, it won't be ready for subdivision 1-2 years. Priced to sell now at $95,000. Try you offer. For further information call.
Gary Whiteley 478-5561, 478-4264.

HOBBY RANCH SITE, $59,500

10.59 acres in the heart of Happy Valley. Road frontage magnificently treed. Gives way to sweeping meadow land. Concrete block building 35'x67' with freezing unit. Small older cottage. Zoned rural. Build your dream house.
Olive Webber 478-5561 478-7733
Vi Berringer 478-5561 385-3693

HOBBY FARM— 2.68 ACRES

3 bedroom well kept older home, partially full basement. Acreage all fenced with barn and magnificent panoramic view.
Ralph Striebel 478-5561 479-2009

250 HOUSES FOR SALE

BLOCK BROS

1800 Blanshard
3636 Shelbourne
1949 Sooke Rd.

BETTER THAN NEW

Immaculate 3 bedroom home can be yours before Christmas. Rich wood panelled feature wall in dining room and living room sets of brick fireplace; step-saver kitchen, sliding glass door to secluded sundeck, wall-to-wall carpeting and 1½ baths. Basement is clean, tidy, and ready for development. Located on quiet street in popular Triangle Mountain area of Colwood. First mortgage of approx. $22,800 at 9% may be assumed. Asking $35,900. Please call Mike Ryland 478-5561 or 478-4761.

SUPER 5 BEDROOM

3 BR up, 2 down in the basement. 1300 sq. ft. 2 FP, rumpus room, 2 baths. In attractive area, handy to McKenzie and Gordon Head. Full price $53,450.
John Adank 478-5561 478-4335.

GLEN LAKE AREA

Fabulous design. Custom built 4 years ago, this 2 storey beauty has all 4 bedrooms on the upper storey, 2½ baths, double garage. Beautifully landscaped lot — flowers, cedar trees, vegetable garden good soil. Extra garage or workshop at the rear. New MLS 5584 To view call John Adank 478-5561, 478-4335

OLDER FAMILY HOME

With 3 bedrooms and a large yard, nearly 15,000 sq. ft. Use now, hold for later. Value in land, good holding property. $34,500. Anna Lloyd. 479-4105 or 477-1841.

OVERLOOKING PROSPECT LAKE 1½ yrs. old, 1,600 sq. ft. MF

This is a quality family home and includes 4 bdrms. (3 up and 1 dn.). Large living room with character Fir. Pc. dining room. 12x17 kitchen with knotty pine cabinets. Good rumpus room plus workshop and double car drive under garage. All this on approx. ¾ acres with easy to maintain landscaping. Must be seen on asking price of $65,000. G. L. (Gerry) Lloyd at 479-4105 or 477-1841.

END THE SPACE RACE!

Home in on this vibrant new three bedroom full basement beauty. Features a large covered outdoor living area plus deluxe decorating throughout. Toast your toes before the antique brick fireplace. Tickle your ankles in deep luxurous shag carpeting. All this plus some seaview at an asking price of $39,900 with large mortgage available. Terry Watling, 477-1841 or 652-1644.

BRAND NEW— .37 ACRE

In lovely quiet neignbourhood among tall trees. This home is under construction now and there is still time to choose your own carpets and color scheme. Over 1400 sq. ft. Features separate DR, 3 bedrooms, finished rec room, 2½ baths, 2 fireplaces, 2 sundecks, patio, double carport. Annemarie Bolender, 477-8653 or 477-1841.

NEW LISTING CEDAR HILL 3-bedroom bungalow $42,900

Drive by this immaculate full basement bungalow on this large lot in this almost private cul-de-sac only seven minutes to downtown. Look it over, 3334 Keats Street. Preview by appointment only, Friday with me or come to the Open House Saturday if not sold. Some things to see. Extra bedrooms and rec. room. Wall-to-wall. Dishwasher built-in. Sundeck. Slate fireplace and much more. Superior construction topped off by heavy shake roof and choice area. Mr. Clendinneng, 477-1841 or 477-5462.

A PLACE TO CALL HOME OR PLUS REVENUE

This neat attractive house would give any owner a real sense of security. It sits on an excellent large lot near the Hillside Shopping centre. A raised hearth fireplace graces the living room, there's a separate dining area. 2 spacious bedrooms and attractive sunny kitchen. Downstairs is a practically new suite complete with 4-piece bath. Garage and neat landscaped yard. $34,900. Erna Ellsay, 477-1841 or 477-5705.

AS WINTER APPROACHES

Toss another log in this brick fireplace and enjoy your television or read a book in this cozy comfy no-step home. The work is all done for you beautifully decorated, 2 very spacious bedrooms, attractive cabinet kitchen, separate laundry utility room, plus another family room could be converted to a bedroom or study. Near Town and Country. $24,950. Courtesy to all realtors. Erna Ellsay, 477-5705 or 477-1841.

10 ACRES

2—Five acre parcels—Highland District. Nicely treed property offers a number of excellent building sites and good road frontage. May be sold separately. Try your trade, or offer on asking price of $3,000 per acre. Cliff Ball, 592-1764 or 477-1841.

SEAVIEW GORDON HEAD

There's a good view of the Haro Strait from the master bedroom in this 3-bedroom split-level family home. There's even a glimpse of the sea from the excellent, fully equipped—refrigerator, stove, dishwasher—kitchen. Plus a panelled family room with fireplace, 2 bathrooms and an excellent garden. $47,500. Ted Walford, 598-1420 or 477-1841.

Investors
SYNDICATE
REALTY LIMITED
620 Broughton St. 386-7721

2510 BLACKWOOD OPEN HOUSE SAT. 1:30-4:30

Just listed, this well kept two or three-bedroom family home in a good city location with king apple trees in back yard. Living room with fireplace, large separate dining room, family kitchen, full basement.
Asking $27,500
Leo Pigert or Evan Williams in attendance. Call 386-7721 for prior viewing.

HENRY
BITTERMAN
LTD.
2700 Government 386-2971

SAVE . . . $ $ $ . . . HUNDREDS
Our Commission Only 4% 4% 4% 4% 4% 4% 4% 4% 4% 4% 4% 4%

MILL BAY—COBBLE HILL
Area. Nice buy; 5-yr.-old, 3-bedroom, full basement home, 200'x200' lot. Terms arranged at $26,500. Drive by Hutchinson Road, then if interested Ph. me at 386-2971, H. Bitterman. From Victoria, turn left at "El Hunt dog Kennel" sign, then approx. 1 block).

3 ACRES PLUS 4-BEDROOM house, full basement, carport and barn, oil hot water heat, $49,900. 478-6043.

250 HOUSES FOR SALE

Island Pacific Realty
3200 QUADRA 388-6231

OPEN HOUSE

ALL DAY SAT.: 11-4 P.M.
573 LANGHOLME PLACE

2-bedroom ranch style home. Large cedar style plank, barn style, living room with shag-fitted carpet. Picture window looking onto huge sundeck. New stairway with wrought iron surround. Sep. Dining room, bright sunny kitchen with double S-S sinks. Situated on corner fenced lot on cul-de-sac. For earlier viewing call Me Now. CONNIE WEYLER. Res.: 592-1961 or Island Pacific Realty, 388-5231.

OPEN HOUSE

3920 BRAEFOOT
(off CEDAR HILL X ROAD)
SAT.: 1:30-4:30

2 or 3 bedrooms, attached garage plus extra carport, lovely large lot. Good living room with fireplace, wall-to-wall throughout, nice dining room, modern kitchen, 16x20 sundeck. Excellent heating, wiring, plumbing, roof and fundation. Absoluetely spotless inside and out. Asking $34,500. New exclusive with IRENE DALZIEL, 388-6231 or Island Pacific Realty, 477-6380.

HIGH & DRY

3 bedroom remodeled home on large lot in Central Saanich. Wall to Wall throughout. A good family home for $32,000. Lots of space for trucks, campers or boats. Call LARRY QUAGLIOTTI 388-6231 or 479-6609.

LANSDOWNE $36,900

Lovely 3 bedroom family home. Livingroom with fireplace, Kitchen with large dining area. 3 bedrooms up and 4th down. Drive-in garage plus extra parking. Lovely landscaping. Exclusive with FREDDY STARKE 388-6231 or 479-3866.

HIGH QUADRA $28,900

Lovely retirement home, livingroom with fireplace, 2 good sized bedrooms, 4 piece bathroom, sep. dining room, stepsaver kitchen. Lovely landscaped, fully fenced lot. Exclusive with FREDDY STARKE 388-6231 or 479-3866.

2.2 ACRE RANCHETTE

This view property is waiting, ready to build on. The property is situated in an executive area of Kamloops, B.C., with a panoramic view of the Thompson River Valley. This well-treed property is a good building or holding property as it is one of the few properties in an area of beautiful, executive homes. Priced at $16,500. For further information, call SHANE BEFURT 388-6231 or 477-9730.

BURNSIDE AND TILLICUM

This 3-bedroom home is priced to sell at $32,500. All bedrooms are large. A large living room and diningroom with a fireplace. Kitchen with fridge and stove included. Lot is well landscaped and flowers and shrubs. To view call SHANE BEFURT, 477-9730 or Island Pacific Realty, 388-6231.

VIEW ROYAL

Contemporary split level, 3 bedrooms, attached garage, nice LR with brick fireplace. Only 10 years old and a real buy at the asking price of $32,900. IRENE DALZIEL, 388-6231 or Island Pacific Realty, 477-6380.

LANGFORD MINI RANCH

This beautiful property is well treed and level. The house has 3 good sized bedrooms, large kitchen with eating area, separate dining room and living room with a fireplace. Nice laundry room with washer and dryer hookups. Priced at $31,500. Call SHANE BEFURT, 477-9730 or 388-6231.

100 PER CENT PERFECT HOME

Nothing to be done to this picture-book home. It features: carpeted kitchen with built-in dishwasher and stove, dining room, living room and 2 large bedrooms. Top line W-W carpet throughout this home. One of a kind fireplace. This is a steal at $34,500. Call SHANE BEFURT, 477-9730 or Island Pacific Realty, 388-6231.

6-MONTH NEW SIDE-BY-SIDE DUPLEX WITH A PANORAMIC VIEW OF GORGE VALE GOLF COURSE

This great near new Duplex has three bedrooms, one and a half bathrooms, and beautiful wall-to-wall throughout on both sides. Bedrooms are upstairs, kitchen, Living room and dining room are on the main floor. This is a great investment at $60,900, buy it and let it pay for itself. To view call SHANE BEFURT, Island Pacific Realty, 388-6231 or 477-9730 ANYTIME.

SOOKE AREA

1—3-bedroom, 1400 sq. ft. $23,500
2—3 bedrooms, large lot, $27,000 with extra 175x135 ft. lot. $37,500
3—4 bedrooms, one-third acre. $33,000.
4—15.9 acres, 4-bedroom home. $67,500
For information on these or other Sooke, Langford and Colwood properties call PAT THERRIEN, 642-5138. MLS.

FAIRFIELD

Immaculate 4-bedroom home on a big lot with fruit trees, nicely landscaped. Full developed rumpus room with fireplace, workshop and laundry room and extra bathroom downstairs. Attractive 6½% mortgage can be assumed. Asking $46,800. Don't hesitate, phone now for appointment. 11 yrs. old.
OLE KNUDESEN 388-6231 or 479-5784
CHRIS GREIG 388-6231 or 382-1130.

LAKE HILL $37,500

A truly beautiful home. Situated on a large lot this 4-bedroom home is a pleasure to show. Features a fully developed basement with rec. room, 3-piece bathroom, laundry room and workshop. A lovely family home on a quiet well-treed cul-de-sac. For appointments call CHRIS GREIG 388-6231 or 382-1130 or OLE KNUDSEN 388-6231 or 479-5784.

HIGH MAPLEWOOD

Two bedrooms on main, plus 23 ft. living room with fireplace. Loads of kitchen cupboards. Large bedroom and three-piece bath in full high basement. A really roomy well-built approx. 20-year-old home. Asking $40,500. IRENE DALZIEL, 388-6231 or 477-6380.

3 BEDROOMS $32,500

Well-built home close to all amenities offering solid value for the price. Full basement, nice lot and attractive living room with fireplace. Don't pass this one by. Call OLE KNUDSEN at 388-6231 or 479-57844 or CHRIS GREIG at 388-6231 or 382-1130.

PANORAMIC SEA VIEW

2 yrs. old 1660 sq. ft. quality construction, this home features a comfy family room adjoining the kitchen, two large sundecks to take advantage of the view. The living room and dining room are large, there are three really good bedrooms with three piece bathroom en-suite in master bedroom. The roof is heavy hand-cut shakes. Luxurious deep pile carpeting through-out. There is also a full 1660 sq. ft. full high basement. This is a new exclusive listing and merits a quick look as it should not last on todays market. Asking $58,900 Quickly call IRENE DALZIEL 388-6231 or 477-6380.

250 HOUSES FOR SALE

Island Pacific Realty
3200 QUADRA 388-6231

HOMES

Call OLE KNUDSEN at 388-6231 or 479-5784 or CHRIS GREIG 388-6231 or 382-1130 for information in homes qualifying for the new Central Mortgage and Housing Program which could put you into a home now at a reasonable monthly cost. For annual incomes under $12,500 only.

MOUNT DOUGLAS

Lovely L.R. with heatilator fireplace. Nice size dining room, modern kitchen. Two good bedrooms one with built-in desk and vanity, large sundeck over attached garage and extra carport. Large lot fully fenced. Wall-to-wall carpets throughout and all absolutely spotless. Asking $34,500. Quickly call BEN GREIG 388-6231 or 598-3105.

COLWOOD

.85 acre of land and a 3 B.R home. Build a new home while you live in the older one and then sell or rent it. The property is already subdivided into a .64 acre lot, and the home on a lot. Asking $39,900. MLS 5298 GRAE LANGSTON 388-6231 or 386-8596.

OAK BAY

Good vibes only in this older 2-bedroom character home. Do you want to live in a peaceful district, close to schools, shops and work. $26,900. Call GLENN NICHOLLS, 388-6231. MLS.

GLANFORD AREA

Nice LR with fireplace, dining room, two bedrooms modern kitchen, full basement with extra bedroom and recreation room to be finished. A really nice clean home. Asking $33,500. Exclusive with IRENE DALZIEL 388-6231 or 477-6380.

JAMES BAY

Large house, small lot. Three bedrooms, plus one in basement. Suitable for small in-law suite. Asking $28,000 with good terms. BEN GREIG 388-6231 or 598-3105.

STARTER OR RETIREMENT

DELIGHT IN UPPER TOPAZ AREA
This delightful 2-bedroom home adjacent to Parkland is on a very secluded very delightful street near shops, schools and transportation. The large well treed lot makes a park like setting for this newly renovated home. Priced to sell at $29,500. To view call Shane Befurt at Island Pacific Realty 388-6231 or 477-9730.

WALL & HOMEFINDERS REALTY LTD. REDEKOP

DOUGLAS STREET 386-2911

OPEN HOUSE
SAT.— 1:30-4:00 P.M.
3991 CENTURY AVE., MLS
3-bedroom stucco house, fenced in garden is children's delight. Full basement with 2 finished rooms. Built-in range; draperies included, make an easy move. For further inquiry, please call
JANINE HALL 386-2911, 592-6826

OPEN HOUSE
911 ROWILS
WED. AND THURS.—5:00-7:00 P.M.
Bright and clean 4-year-old, 4-bedroom home, full basement. On a quiet cul de sac within walking distance of Glen Lake. $35,900.
JO LENNOX 478-2563, 386-2911

OPEN HOUSE
SAT., 1:30-4:30
702 BEXHILL
Immaculate, 1 year old, 3 bedroom home. Master en suite. W.W. throughout. L-shaped living room-dining room with fireplace in panelled feature wall. Sundeck. Full basement with roughed-in plumbing and fireplace. Drive in garage. $39,900. For appointments to view, call
ERIC HODGKINSON 382-0047
SHARON GILL 478-3312 or 386-2911

NORTHRIDGE — $38,900
—8¾% mtg. of $24,500
—1 year old
—landscaping done
—good extra paved parking area
—wall to wall throughout
—lots of kitchen cupboards
—MLS
—Phone
RUTH SALAGA 479-5632, 386-2911.

COLWOOD
4-year-old, 3-bedroom home designed for family living, close to schools and grocery shopping. Nearly 1,200 sq. ft. up plus lots of room for development in full basement. Hardwood floors throughout, fireplace, sundeck, carport. Large lot, low taxes, Priced to sell at $36,900. To view, please call
MARILYN MOORE 478-2482, 386-2911

QUADRA—FINLAYSON AREA—$31,900
Nice clean 2 bedroom home plus 1 bedroom in basement. Living room with fireplace. Large kitchen with eating area. Separate garage. Close to schools and shopping. MLS 5428. To view, call
FRANK KELLY 479-3821, 386-2911

VIC WEST—$28,500
Clean, comfortable stucco home. Updated, panelled living room with fireplace and wall to wall carpet. Large kitchen with eating area and ample cupboards. Two bedrooms, 3 piece bathroom and utility on main floor. Extra room up and another in the full cement basement. OOM heating. Close to all schools, shops and transportation. MLS 5660. To view this new listing, call
BARBARA RAWLINGS 386-2911 or 383-5435

CONVENIENT OAK BAY LOCATION—$38,500
Immaculate 2 bedroom home. Large living room with fireplace, separate dining room. Rec. room and 2 piece bathroom in basement. Drive in garage. MLS 5564. To view, call
FRANK KELLY 479-3821 or 386-2911

REVENUE—$34,500
Only 9 years old! Well built up and down legal duplex. Upper suite has 3 bedrooms, living room, in-line dining room and kitchen. Ground level main floor has 2 bedrooms, kitchen and living room. This is a modern building in a convenient location. See it NOW!
SHIRLEY MOLLBERG
478-5327, 386-2911 ANYTIME

NEW LISTING
METCHOSIN
Enter thru spacious cathedral entrance into living rm. with raised hearth fireplace and L-shaped dining rm. opening out onto large sundeck. Dutch doors into family size kitchen with lots of cupboard and counter space. 2 large bedrooms on main floor with 3rd in bsmt. and 4th roughed in. Spanish rec. rm. complete with furnishings and 3-pce. bathrm. Asking $45,900. New MLS. For more information call
PAT BARBER OR BOB CARBY 386-2911.

FAMILY HOME — $44,900.
Near Oak Bay, schools and shops. Newly decorated. Spacious dining room and living room with fireplace. 4-5 bedrooms. Utility off kitchen. Basement. OOM heating. Many extras. Separate garage. MLS 5157. View this and others with
VERA FRIEDRICH 386-2911, 598-2610

$25,000 — GORGE
Are you looking for a nice, clean home on a well-kept lot for a low price and low taxes? Well, this 2-bedroom, no basement home offers all this and more. For more information and appointments to view, call
WILMA DAVIES 385-8288, 386-2911

LANGFORD—$31,500
Well maintained, 11 year old home situated on 50x193 ft. lot. Two bedrooms on main plus 3rd bedroom, recreation room and utility area in full basement. Large living room, hardwood floors. Eating area in kitchen. Carport, large sundeck, quiet area, low taxes. To view, please call
MARILYN MOORE 478-2482, 386-2911

OAK BAY — THIS CLASSIC Colonial Home on Foul Bay Road at Lansdowne has 3 big bedrooms and cosy den, full basement. Call 479-5910 for appointment — Sorry, no agents. Price $56,900.

250 HOUSES FOR SALE

P.R.B.

P. R. BROWN AND SONS LTD.

OPEN HOUSE

SAT. 1:30-4:30
4013 CAREY ROAD

Come and see this new exclusive listing. If you are looking for a two-bedroom home, a nice cozy living area and full basement look no further, you've found it. Asking $27,900. For prior viewing or more information, please give me a call.

385-3435 CASEY LEUVEN 479-6661

—P.R.B.—

FAMILY COUNTRY HOME CENTRAL SAANICH

The owner supervised the construction and hand picked the material used throughout. A terrific view of the valley from the spacious living room with raised hearth fireplace and wall-to-wall carpet, then the dining area leading to an ultra de luxe kitchen.

The four bedrooms are planned with two on the main floor adjacent to a lovely vanity bathroom. On the ground level we have two large bedrooms with another vanity bathroom. The professionally finished rec. room has a raised hearth fireplace and feature ceiling. The wrap around sun deck over the car port is an extra bonus.

—Close to schools.
—Transportation at the door
—Very quiet street
—15 minutes from downtown

Only 4 years old. $41,900. Phone Eric Hughes at 385-3435 anytime.

—P.R.B.—

OAK BAY $31,900??

3 Bdrms. — basement. Close to shopping. M.L.S. 5665. Better hurry on this buy!!

Mrs. Musters
385-3435 383-3789

—P.R.B.—

NEW EXCLUSIVE LISTING CAREY ROAD

This two-bedroom home features small entrance hall; living room with fireplace, separate laundry room, substantial kitchen with adjoining dining area, plus a full basement. Close to schools and transportation. Asking only $27,900.

385-3435 CASEY LEUVEN 479-6661

P. R. Brown and Sons Ltd., 763 Fort St., Victoria, B.C.

BICO

BOORMAN INVESTMENT Co. Ltd. — 386-7521

ESQUIMALT OPEN HOUSE
1419 CRADDOCK
SAT. 1:30 to 4:30

See this smart bungalow on a quiet dead-end street. The living room has a feature panelled wall with antique brick fireplace. Large kitchen, two bedrooms on the main and a third bedroom in the full high basement. Remodelled bathroom. New automatic heating system.

$30,500

For prior appointments please call: ERIC GRAHAM 386-7521 or 656-4489.

OPEN SAT. 2 TO 4:30
1821 BELMONT AVE.
$45,000

Immaculate character home — 4 bdrms.,—two bathrooms—den with fireplace—large dining room — hot water heating — gracious entrance hall. For prior viewing call IAN BOORMAN at 386-7521 anytime.

FLORENCE LAKE
HIGH & SECLUDED

2-Bedroom well constructed beauty on lakeview lot. Living room with fireplace, wrap around sundeck, extra bedroom and rec. room downstairs. Priced right too at $35,900. MLS 5649. Plese call MARGARET MARUSIN at 386-7521 or 592-2214.

1.06 ACRES
10 ROOMS
SEAVIEW
$79,500

Beautiful big contemporary home on a quiet road near the water in the lovely Cadboro Bay area east of the University. 4 Bedrooms, 3 bathrooms on two levels. Separate D.R., 23 ft. kitchen and breakfast room. Plastered interior. Over 3000 sq. ft. of happy living. Early possession. Good mtge available. (5014).

JOHN PLATT
386-7521 or 383-2700

CENTRAL SAANICH
PANORAMIC VIEW

Quiet high location only 15 minutes from downtown Victoria. Large living room with stone fireplace. Dining room. Large kitchen with E.A. 4 bedrooms. Full basement with rumpus room and fireplace. 100x150 ft. landscaped lot. Only $47,900 .To view call DEL HOEGI 386-7521 or 383-1640.

LANGFORD—$23,500

Comfortable 2-bedroom no-step bungalow located on ¾ acre. Reasonable taxes—new wiring—new furnace. To view please call JIM DAVIES at 386-7521 (anytime) or 598-4728.

QUADRA-MAYFAIR
$31,900

This unique sparkling home on large, minimum care rocky lot offers a bright LR with fireplace, 2 bedrooms, spacious kitchen with eating area. Rumpus room and laundry down. Drive-in garage. MLS 5428. To view please phone MARGARET MARUSIN at 386-7521 or 592-2214.

1111 Government St.

EXCELLENT CONDITION — SIX YEARS OLD — POSSESSION DATE JAN. '74. QUIET, HANDY location to all services. UNIVERSITY-MT. TOLMIE AREA. FEATURING LR with FP and lge DR — sliding glass doors to sundeck. Family kitchen with dishwasher, 4-pce. and 2-pce. bath. 3 good roomy bedrooms main floor. Lower area has 2 finished rooms, one with lovely FP, 3-pce. bath, laundry room, storage and planned area for a 4th BEDROOM. Stucco exterior, landscaped lot. Dble. carport—sundeck over. A PLEASURE TO VIEW. Exclusive with Ken Jensen at Jensen and Lund Realty 388-6407, 592-9079.

250 HOUSES FOR SALE

D F H

D. F. HANLEY AGENCIES LTD.
3293 DOUGLAS ST.
385-7761
OR
3021 SHAKESPEARE ST.
388-4294

Countryfied

If a BRAND NEW Home in a country-clean atmosphere and town convenience is your goal, check this! 1200 sq. ft., feature fireplace, sundeck, large family kitchen, 1½ bathrooms, 100% nylon, W-W carpet throughout, 3 bedrooms and full, daylight basement. Set all this in a 75x120 beautifully treed, landscaped lot, throw in a glimpse of spectacular Saanich Inlet and you have a most attractive total package for only

$37,900

And, remember, your present home can be "Guaranteed Sold." Call:

BILL BATES
385-7761 OR
BOB LANGTON
388-4294

—D.F.H.—

OPEN HOUSE Urgent Sale

Sat. 1:30 to 5 p.m.
4009 Zinnia Road
Owner Transferred

Over 1335 sq. ft., 2-yr.-old, bright, immaculate, 3-bdrm. home. Feature rosewood wall with raised hearth, white stone fireplace, wall-to-wall carpeting. Mstr. bdrm ensuite. EXPANSIVE VIEW from LR, DR, kitchen and sundeck. Large 66x231 fenced lot. Nice garden area. Early possession. MLS No. 5521. TURN right off W. Burnside onto Grange, turn left on Tulip and right on Zinnia Rd. Try your offer on $44,500. For further info. or prior viewing call

BILL BATES
385-7761 (24 hrs.) 592-4077 (Res.)

—D.F.H.—

OPEN HOUSE
OPEN HOUSE
BRENTWOOD

SAT. 12-4 P.M.

Waverley Terrace: Take Pat Bay Hwy. to Keating X Rd., right on West Saanich—left on Verdier Ave. One stop and we will show you not one; not two; but 6 brand new homes.

SPECIAL FEATURES

Each home is distinctively different, each has 3 Bdrms and 1½ bathrooms, full basements for future development, fireplaces, larger than average lots and some with sea glimpses. Priced from $36,900 to $38,900.

GEORGE HESS
477-4467
SCOTT KENDREW
385-6262
Or 385-7761
Anytime

—D.F.H.—

OPEN HOUSE

New—Gordon Head
Only $39,500
1597 Longacre
Sat. 1:30-4:30

This lovely 3 Bdrm., 1½ Bthrm. home MUST BE SOLD and is priced to MOVE! Beautiful wood feature fireplace wall, wall-to-wall carpeting throughout and sliding glass door off dining Rm. to large sundeck. Roughed in for further development in full high Bsmt. PRICED BELOW other new homes in this attractive area! HURRY!

STEVE MOONEY
385-7761 Anytime

—D.F.H.—

OPEN HOUSE

4002 Columbia Dr.
(Gordon Head)
Sat. 1:30-4:30 p.m.

Looking for a no-step home with plenty of room. Over 1600 sq. ft. with 3 or 4 bedrooms, plus rec room, living room with corner fireplace and large delightful kitchen. Terrific new area of homes. Nice corner lot. New MLS at $32,900. Must be sold.

PHIL WARREN 388-4294

—D.F.H.—

OPEN HOUSE
1900 RICHARDSON
AT 1-3:30 P.M.

Here is an outstanding listing in ever popular FAIRFIELD. Great accommodation including 3-Bdrms., entertainment sized living room and full basement. Large 9% mortgage also available. This 15-year-old home is a real bargain at only $35,900. Don't miss it.

JIM TYLER, 388-4294 (24 Hrs)

—D.F.H.—

BRAND NEW QUIET ST.

$35,900 SIDNEY

On quiet cul-de-sac far from traffic noise. Near Resthaven Hosp. W-W carpet throughout, 3 Bdrms., rock fireplace in L-shaped living-dining room, kitchen plumbed for washer and dryer. 3rd Bathrm. and 2nd fireplace roughed-in in daylight basement. 1250 sq. ft. Mature fruit trees. Balcony over carport. URGENT SALE! MLS 5609.

MABEL CRACK
385-7761 (24 Hrs.) 658-8594 (Res.)

—D.F.H.—

250 HOUSES FOR SALE

D F H

D. F. HANLEY AGENCIES LTD.
3293 DOUGLAS ST.
385-7761
OR
3021 SHAKESPEARE ST.
388-4294

COUNTRY AIR
$28,900

Attractive, 1½ storey, 3 bedrm. home in pleasant, pastoral setting. Living room, huge kitchen and eating area, separate utility, bathrm, and master bedrm. on the main floor and 2 more bedrms. on the upper floor. Large lot and separate storage shed. Quiet area, close to town. Low, low taxes! CALL NOW!

STEVE MOONEY
385-7761 Anytime

—D.F.H.—

4 BEDROOMS
Swimming Pool

Only 9 yrs. old. Quiet street. Executive home. Heated swimming pool and 2 storey home with over 5000 sq. ft. of living area. 3 Bathrms, large family room, 2 car garage, plus many more features. Very appealing. Asking only $129,000. MLS 5626.

FRED G. CARVER 598-2581
DOUG BAVINGTON 598-3929
Or 385-7761 Anytime

—D.F.H.—

NEW LISTING
C. SAANICH
HIGH VIEWS

Attractive, comfortable no step home. Terrific high views over farmlands to straits. LR with fireplace. Large kitchen, 1 bedroom, dining room which could be 2nd bedroom. Attached double garage. .89 acre. Asking $34,800. New MLS. For appointments please call

BILL HORAN
385-7761

—D.F.H.—

2 BEDROOMS
SIDNEY

Home needs a handyman to finish the work already started by the previous owner. New kitchen is completed but the rest of the house requires some attention. Close to schools and shops and priced right to sell at $16,900. Lot 60x120. HURRY!! HURRY!! Don't miss this one. Name your own down payment if you qualify for B.C. Gov't. 2nd.

BILL WESTCOTT
386-0273 RES. 385-7761 24 HRS.

—D.F.H.—

Just a Little

Left to do and the owners of this home will be asking $24,900. Right now they are open to offers. 4 bedrooms. Newly decorated inside and out. New wall-to-wall carpeting throughout. New bathroom, full basement with modern oil heating, copper plumbing and 100 amp wiring. Situated in the Town and Country area. Paint a little and save a little. MLS.

BILL CARNEGIE 478-6476
BILL WESTCOTT 386-0273
OR 385-7761 ANYTIME

—D.F.H.—

1 BEDROOM OAKLANDS $18,500

Full basement. Modern furnace, wiring and copper plumbing. Double carport and sundeck at rear. 50x110 easy-care lot. Gross taxes $250. See it today with

BILL CARNEGIE
385-7761 24 HRS. 478-6476 RES.

—D.F.H.—

OAK BAY

An ideal home for the couple who enjoy entertaining and gardening just 2 blocks from Willows Beach and the Oak Bay Marina. 2 bedrms, den, large living room, formal dining room and space saver kitchen. Separate garage, sundeck, underground sprinkling system and an attractive bsmt party room with wet bar. Asking price on this attractive charming home is $59,950. To view call

BILL KNOWLES
385-7761 (24 Hrs.)

—D.F.H.—

Gorge Area 4 Bedrooms

Brand new listing being offered for the first time in 5 Yrs. Just 9 yrs. young and in spic and span condition. Living room and dining room in line, compact kitchen with eating area. 2 full bathrooms, completed rumpus room. Carport. This won't last long. So, if it is what you're looking for, grab your phone QUICK, or it will be gone. Asking price $36,500.

SHEILA PEPIN
385-7761 388-6176 Res.

—D.F.H.—

ATTENTION CARPENTERS

Drive by 1603 Hawthorne — if this interests you have a vendor who has a complete set of working drawings to change this church into an exclusive style 2048 sq. ft. ultra modern home. Professionally designed. Lot size 50x120. Price to sell at $21,500. New MLS.

PATRICIA VICKERY 385-7761
BILL WESTCOTT ANYTIME

—D.F.H.—

INVESTORS . . .

You should consider this 2-bdrm. Vic West home as it would make an ideal rental. New furnace and wiring, stove and curtains remain. Low taxes. It won't last long at a price of $21,200, so call me now! MLS No. 4982.

PAT VICKERY
385-7761 (24 hrs.) 592-6192 (Res.)

—D.F.H.—

WHY BOTHER!

Getting fed up seeing all the houses you like priced well over $30,000? Me too! But I have a new listing which should surprise you. Large, large living room and dining room. Fireplace? Sure. Two spacious bedrooms on main—excellent closets at no extra charge. Located close enough to town if you jog to work, far enough from city centre that traffic doesn't keep the kids awake. Full basement, roughed in and framed for quick development (into an in-law suite perhaps). Oil heat, kitchen carpet, indoor plumbing—all the conveniences. Just listed this MLS is offered to you for $29,350.

388-4294 DAVE HARDING 479-4434

—D.F.H.—

250 HOUSES FOR SALE

D F H

D. F. HANLEY AGENCIES LTD.
3293 DOUGLAS ST.
385-7761
OR
3021 SHAKESPEARE ST.
388-4294

NEW LISTING

High View Royal
$48,900 3 Bedrms.
Almost ½ Acre

SEA and MT. BAKER VIEW. De luxe ranch style home. W-W carpet throughout. Slate entrances, beautiful fireplaces in both large LR and DR. Beamed ceiling in spacious family rm. Oodles of custom built kitchen cupboards. Extra sink and built-in table. Fridge, stove, washer and dryer included. Dble. tubs in laundry rm. Separate garage. Near schools and shops. Here's an EXQUISITE CHARACTER HOME priced for quick sale. MLS 5707.

MABEL CRACK
385-7761 (24 HRS.) 658-8594 (RES.)

—D.F.H.—

CANADA PERMANENT

ON DOUGLAS AT FORT

Guaranteed Sale

Before you list find out how this can work for you. 382-9191.

OPEN HOUSE
SATURDAY 2 P.M.
to 4 p.m.
1475 STROUD RD.

HILLSIDE-CEDAR HILL AREA

4 BR., family home on quiet street of quality homes. Close to Hillside Plaza and bus transportation. 1½ baths, large kit. FP in attractive LR, den, lge uniquely decorated rec-rm. Immaculate landscaping. Must be seen inside to appreciate accommodation. Price $38,900. Newly listed for prior viewing. Please contact JACK NELSON 477-6235 or 382-9191 (MLS)

NORTH PARK ROAD
LIGHT INDUSTRIAL ZONED

Neat, tidy, delightful, 1 BR home. Plumbing brand new, 4 pce bath, new oil furnace and oil fired HW tank. Good roof and framing satisfactory. Narrow property 26' by approx. 150'. Excellent living accommodation as well as holding. Priced at $16,500. SID HASLAM 477-1994 or GRAY LAITE 656-5267 or 382-9191.

MUST BE SOLD
QUICK OCCUPANCY
NORTH OAK BAY

One of the better homes in this area, one owner built in 1966. 3 BRs, 2½ baths, panelled den and extra office. Lge kit, view dining and living rooms. You'll love the seclusion of this beautiful property. $70,000 asking. SID HASLAM 477-1994 or GRAY LAITE 656-5267 or 382-9191. (MLS 4950).

NOW IT CAN BE SOLD
BRAND NEW BEAUTY
NEW LISTING MLS
$45,900

Almost 1400 sq. ft. on main, 3 BRs, 1½ baths plus extra roughed in bathroom, BR and rec-rm in ground level bsmt. Top notch builder, sunny Gordon Head area, ML Douglas view. GRAY LAITE 656-5267 SID HASLAM 477-1994 or 382-9191 (MLS).

A GEM, A JEWEL AND A JOY
PERFECT RETIREMENT OR FAMILY
$32,900

Nestled on a 60x180 ft. lot ideally landscaped for privacy. 2 BRs and den could be 3rd BR), lge kit, over 1200 sq. ft., non basmt, patio at rear garden. Beautifully decorated throughout. A good value. GRAY LAITE 656-5267 or SID HASLAM 477-1994 or 382-9191.

915 BYNG ST.
SOUTH OAK BAY

Immaculate 2-bedrm, full bsmt home on beautiful garden property in excellent area. Large L.R. with F.P., good D.R., w-w carpet thruout. Extensively reconditioned to make this an A-1 property and good value at $42,500. HERB McDANNOLD 658-8844, JACK NELSON 477-6235 or 382-9191.

1308 GLADSTONE
ZONE C-1

Converted 1-bedrm. home, full bsmt, gas furnace, good roof and exterior. This offers living accommodation plus good holding property at $22,000. HERB McDANNOLD 658-8844, JACK NELSON 477-6235 or 382-9191 (MLS 5671)

CITY BUNGALOW

Close in. Good condition. Big L.R., family sized kitchen, 2 bdrms up. Roughed-in legal suite in bsmt. Close to Shelbourne shop area. Call me over the weekend. Only $32,900. J. DUNICK 382-1671 or 382-9191. MLS 5217.

UPLANDS WATERFRONT
1.36 ACRES
$165,000

Beautiful large home of superb quality and charm located among tall oak trees whose landscaping, gardens and view are propably the finest in Victoria. This distinguished home possessing excellent family living on 2 levels has both leading to the delightful terrain. Best of construction embracing 4 bedrms, 2 bathrooms, large kitchen built-ins, wet bar in entertaining rec room. SID HASLAM 477-1994 or GRAY LAITE 656-5267 or 382-9191.

GARDNER REALTY LTD.
899 FORT ST.
385-7721

FINLAYSON
4 BEDROOMS

Large 4 bdrm. home. 2 bdrms on main, 2 on newly redecorated second floor. Large living room with fireplace. New stucco. Owner will paint interior before occupancy. $26,900.

385-7721 W. WEISS 385-2106

FAIRFIELD
152 JOSEPH ST.

Drive by but do not disturb owner. 7-bedroom older type but in good condition. 3 Bedrooms in basement, two on main floor, and two upstairs with extra sink and toilet. Living room and dining with wall-to-wall carpeting, oil heat. Fenced yard, separate garage. Full price asking $34,900. Open to reasonable offers.

385-7721 HAROLD WARE 598-4358

FOUR BRAND NEW HOMES

MT. TOLMIE AREA

Each home has approximately 1200 sq. ft. up with 3 bedrooms and en suite plumbing. Full or part basements. Close to shopping centres, buses etc. Choose your colours now. These homes will be completed in approximately 45 days. Trade-in your present home or let us sell it for you. Only 4 at $39,900. Exclusive with CLIFF SALMOND

385-7721 477-3626

SALE BY OWNER. COLWOOD. 2-bedroom bungalow. Full basement. Large lot. Fully fenced. Carport. For details, 478-2529.

250 HOUSES FOR SALE

MAYFAIR REALTY

3153 Douglas St. 386-2955
WOODWARD'S MAYFAIR CENTRE

OPEN HOUSE
SAT. 1:30-4:30
6755 JEDORA
6779 JEDORA
6760 WENDONNA
(Off Woodward Drive next to Butchart Gardens)

Nearing completion. All three bedrooms with ensuite bath. 1215 sq. ft. to 1312 sq. ft. main floor areas. On sewer, underground wiring, curbed streets. 9¼% mortgages available. Will accept trades. $37,500 and $7,900. GEORGE WALL, 386-2955 or 478-5681.

SOUTH OAK BAY
MANSION, ½ ACRE

A home for a wonderful family. Space, space, peace and quiet. Rooms are all larger than large. Living room, drawing room, dining room, study, sunroom, kitchen, utility room, powder room. 2nd floor: 5 bedrooms, 3 bathrooms; 3rd floor: 2 bedrooms, bathroom. 8 fireplaces in this home. Auto oil heat. Basement, 200 amp. service, vault in basement. Ample parking and garages. An older home with charm and character. Asking $95,000. View by appointment only. No drive-bys. Call ROMA NICOLL, 386-2955, Eves. 384-4827.

GORGE AREA
PEARKES ARENA

See this very spacious 1,500 sq. ft. family home in a very convenient location. Main floor has been completely remodelled, lge. living room with fireplace, big separate dining room, family kitchen with sundeck off, 12x18 master bedroom with ensuite plumbing, utility room off kitchen. Full basement. Asking $35,900. FRANK BOUSFIELD, 386-2955 or res. 479-1000. Immediate possession.

NEW LISTING
IMMACULATE

1100 sq. ft of spotless accommodation. 2 or 3-bedroom home close to town. 3rd bedroom or rec. room downstairs. Bright, spacious kitchen with large dining area, living room with fireplace. Only $31,900 and GOOD TERMS possible. Be the first to see this brand new listing. Call LOU BLOOMFIELD, 386-2955 or Res. 598-5415 MLS 5428.

TOLMIE, COOK
QUADRA AREA

3 bedroom older family home, fireplace, living room, dining room, kitchen, basement, extra large lot. Asking $28,900. Call ROMA NICOLL, 386-2955, eves., 384-4827.

HILLSIDE-COOK

High view location, 3 bedrooms, living room with fireplace, dining room, part basement, separate garage. Asking $26,900. FRANK BOUSFIELD, 386-2955 or res. 479-1000.

JAMES BAY

3 bedrooms — full basement — strong and attractive family home — walk to town — small easy to care for garden — automatic oil heating — a good package at $24,900 with more than liberal terms. Phone J. J. WILLIAMS, 386-2955 or res. 479-1163 to see through.

CLIENTS NEED
THE FOLLOWING:

(1) S X S duplex in G.H., O.B. or F.F. Must be fairly new and in top condition. $50-$60,000.
(2) Small character home with waterfront in 10 Mile Pt., G.H. or Cordova Bay.
(3) 4 B.R. older home on 1 or 2 acres for seclusion. $35,000.
(4) Modern stucco 3 BR, full bsmt. home near Simpson-Sears. Must have D.R. and roomy kitchen plus room for development in bsmt.

THANK YOU. LEIGHTON NOBLE, 386-2955 or res. 658-8968.

WHITTOME'S

4520 West Saanich Rd.
Royal Oak Branch
479-1667

BRENTWOOD'S
BEST BUY

If graciousness and a lovely view is what you are looking for, then this over 1200 sq. ft. immaculate home is the answer. 10 Yrs. young. 2 BR (lge) on main floor, 1 lge. down. 1½ baths, huge rec room — AND AN EXTRA LARGE VIEW LOT (worth easily $12,000-$13,000) ON SEWER — ALL FOR ONLY $48,700. 479-1667 LILLIAN HENDY OR BRIAN BROWN 386-1234, 479-1667.

ARE YOU
LOOKING FOR

A very nice 3-BR home built in 1960 with extra accommodation in Bsmt. and situated in an area close to schools, shopping and University, that is also priced correctly at $36,600? Call
386-1234 BRIAN BROWN 479-1667

WATERFRONT
Central Saanich

Best modern design on market today. Spacious rooms (3750 sq. ft.), attractive decor, excellent condition. No expense spared in the construction of this outstanding home inc. separate heating systems for main and lower floors, 200 amp electrical system, Honeywell air filter system on each floor. Extras include top line Frigidaire appliances, full size billiard table, drapes, etc. Over 200 ft. water frontage at front and side provides seaviews from all rooms but one. Easily maintained garden with sprinklers and lights. Well located for boating and golf, and just 12 miles from Victoria via 4-lane hwy. Quick sale desired to settle estate. Asking $108,000. M.L. No. 5185. View by appt.
179-1667 WILFRED DAVIS 658-527

RICHMOND AREA
PRICE $36,600

This fine 3-bedroom home is located near the boys' school. Features are spacious living room, open fireplace, very pleasant views from the large windows; L-shaped Dining room, convenient kitchen, through hall, 4-pce. bath. The full high lower level has two finished rooms excellent for bedroom and Den or family room plus extra bedroom, also 3-pce. plumbing, oil heat. Heavy wiring. This 63-foot frontage lot offers the width it takes to display a fine home. Location convenient and comfort plus early possession—all for $36,600. To see it is to buy it! Dial CLIFF STRETCH 479-1667 or 592-3969—Exclusively with J. H. Whittome and Co. Ltd.

PRIME AREA

No Step 2 Bdrm home on a 70x120 ft. lot (on sewer). Spacious L.R. with fireplace, large kitchen plus Drive-in garage and storage or Hobby Room. Close to Bus and School. Low Down Payment possible for Qualified Buyer on the asking price of $29,900.
79-1667 BILL ANDERSON 479-6648

J. H. Whittome and Co. Ltd.
Royal Oak Branch

SUCCESSFUL RECIPE
Take the large lot, well treed, on cul-de-sac in Colwood area. Combine with 3 bedrooms, 2 baths, separate dining room, finished basement, drive-in garage, with workshop area, add the realistic price of $43,900 and you cannot afford to pass this by without viewing it with Gene Lack at 386-8321 or 382-3410. Homefinders Wall and Redekop.

250 HOUSES FOR SALE

WALL & REDEKOP HOMEFINDERS REALTY LTD.

1820 BLANSHARD ST. 386-8321

VLA PROPERTY — $47,500
1039 LANDS END ROAD
Drive by this attractive 3 bedroom house — floor to ceiling fireplace, dining room. Sundeck, complete carpeting, 2 extra bedrooms in basement — many nice features — then call Margaret Bridger at 386-8321 or 592-4778 for complete viewing. MLS No. 4933.

TOWN AND COUNTRY AREA
EXCEPTIONAL HOME
NEW LISTING
Three bedrooms, two bathrooms, full basement are only a few features of this home, standing on lot 60x110. Price $37,900. Call John Jenkins at 386-8321.

ESTABLISHED FAIRFIELD
$44,000
Built for family living on a quiet street, with a back garden that will handle tea parties or barbecues with ease. 3 bedrooms, living room with fireplace, separate garage. Exclusive with Dianne Large, 384-9860, and Bob McFetridge, 479-1706. Office — 386-8321.

OUTLAW? INLAW?
Doesn't matter what you call them 'cause this home has plenty of room in the basement for them! Two bedrooms, large living room with fireplace plus 3 piece bathroom downstairs with room and plumbing for kitchen also. Upstairs 2 nice bedrooms, lovely living room with brick fireplace, raised hearth. Spacious kitchen, sundeck, carport plus a large garage with a woodshed that's complete with power. This fine home is located with other newer homes in nice residential area with low taxes. All this for a realistic price of $35,900. Be sure to see it! Your mother-in-law will love it. Call Gordon B. MacDonald at 386-8321.

WANTED:
GENTLEMAN FARMER!
To care for an immaculate 4-bedroom home on 5 luscious acres!! I can't describe the pastoral setting — you'll just have to see it. 3-car garage — new 2-stall barn with hayloft. Just ideal for the horse enthusiast. Priced right at $83,900 with complete financing arrangements available thru Gordon B. MacDonald, viewing by appointment only—call 386-8321.

AT LAST! !
A two year old family home with a separate in-law suite on 2 acres of treed beauty! Only $49,900 (well below replacement value today!) Buys you 3000 sq. ft. finished! 5 bedrooms, a den, large wrap-around sundeck, wall to wall carpets, plus many other great features. It's worth your time to investigate this new MLS listing. Be sure to call soon Gordon B. MacDonald at 386-8321.

$21,900
VICTORIA
Three bedrooms. To view please call John Norton at 388-6162 or 386-8321. MLS No. 5513.

GORGE AREA — BUY OF THE WEEK
4 bedrooms stucco home or 2 bedrooms plus in-law suite. Near schools, shops and transportation. $31,900. New MLS. Please call Eleanor Sturmey 479-4573 or 386-8321.

QUADRA—HILLSIDE
$29,900
2 bedroom, plus immaculate bungalow with fireplace in large carpeted living room. Drive-in garage, large lot with fruit trees, grapes, berries and flowers. Act fast as this won't last. New MLS. Please phone Eleanor Sturmey at 479-4573 or 386-8321.

SOOKE—YEAR OLD BARGAIN
Owner transferred places this immaculate four bedroom split level home on the market. Wonderful views. Price $33,000. MLS 5390. Appointments only John Jenkins at 386-8321.

McKENZIE-BLENKINSOP
Three bedrooms plus one in basement — large kitchen with eating area and built-in range — living room with brick fireplace — finished rec room — drive-in garage—large lot. $36,900. MLS 5447. Phone George Philip at 386-8321 or 477-3170.

JAMES BAY—$19,900.
2 BR's—LARGE FLOOR AREA
See this clean, newly decorated home with Margaret Bridger, at 386-8321 or 592-4778. MLS 4475.

BROWN BROS. on LANSHARD

385-8771 (ANYTIME)

OPEN HOUSE
3361 Swindell Cresc.
COLWOOD
Sat. 1:30-4:30
$46,900

Nearly new, large 3-bedroom home on Approx. ½ acre! 1,400 sq. ft. custom-built by owner. Beautifully-appointed throughout, with huge living room with feature fireplace, large dinette, roomy kitchen with lots of cabinet space. Basement features specially-designed rec. room with bar. All in first-class condition. On landscaped lot with, as an extra bonus, a heated pool with commercial filter and cover plus big roomy workshop. Low, low taxes! Act quickly JACK NIXON or JOHN REYNOLDS, Phone 385-8771 (anytime).

OPEN HOUSE
4569 Seawood
Sat. 2:00-4:30

Brand new, executive home, ready for occupancy. Attractive design, formal dining room, double-size sundeck off kitchen, feature wall and raised hearth fireplace. W-W carpets thru-out; white-and-gold carpet and ensuite bath. In master bedroom. 2 more spacious bedrooms. Open stairwell down to full basement — R.I. 3rd bath. and fireplace. Double parking, $47,900. REG SCHUMAKER, 385-8771 (anytime) or Res. 385-2829.

CLOSE TO TOWN

An older no-basement home on a 45x90 lot. Living room, dining room with fireplace, large kitchen, 3-pce. bathroom. Three bedrooms upstairs. Just off Cook St., near Pandora. Exclusive—$20,000. CEC PEARCE, 385-8771 (anytime).

SPREAD OUT

In James Bay, ideal for holding large family, or maybe revenue. 3 family rooms with fireplaces, 2½ bathrooms, master bedroom ensuite. Two more bedrooms, very large kitchen, OOM heat, 2,200 sq. ft. on one floor, large lot too! A bit of sea view. ½ block off Dallas Rd. for more details, call REG SCHUMAKER, 385-8771 (anytime) or Res. 385-2829 ML No. 5583.

Waterfront Triplex

Beautiful revenue property overlooking Gonzales Bay. Own secluded cove, all suites have sea view. Terrific opportunity for owner to occupy with revenue income. Price $65,000, act quickly! Telephone ALAN U. POTTER or JOHN REYNOLDS, 385-8771 (anytime).

"Appraisals for all purposes."

SOUTH OAK BAY

Spacious Tudor style 2 storey stucco family home of character on quiet street near sea and golf course. Large livingroom with fireplace, leaded bay window and doors. Separate diningroom, large kitchen, 4 bedrooms, den, 2—4 piece bathrooms. Numerous closets. Hardwood floors. Feature staircase. Fitted carpets in halls, 2 bedrooms, and stairs. Full 8' basement contains finished rec room, 10'x8' store room, 16'x5' wood and lumber store, large utility and workshop areas, with full sized garage attached. Hot water heating. Excellent condition. Lot 67'x172' with developed garden comprising expansive lawns, many established flowering trees and shrubs. Easy to maintain. 9% mortgage can be assumed. Private sale. For appointment to view call 598-5690.

BY OWNER

Cosy 2-bedroom bungalow, LR with fireplace and wood panel feature wall, dinette off well-planned kitchen. Quality shag carpet throughout. Separate garage and storage. Principals only, $28,500. Phone 388-9247.

250 HOUSES FOR SALE

ACTION 500

LISTINGS

76 MOSS: Drive by! Then call 388-9158. 5 suites — plus owner's accommodation — ½ block to sea. Excellent income producer. Only $48,900.

909 McNAUGHTON: Drive by! Then call 388-9158. Ideal family home (4 bedrooms), large (95'x100') fenced garden lot with peach, apple, plum and cherry trees. View of Gorge waters — Asking only $34,900.

214 HOWE: Drive by! Then call 388-9158. Bright 3-bedroom Fairfield home, just 2 blocks from Dallas rd. waterfront. Try your low down payment on asking price of $26,500.

1613 KNIGHT: Drive by! Then call 388-9158. Attractive bungalow situated in area of quality homes — near Simpsons-Sears. Peach, plum, cherry, apple and pear trees for your pleasure on this excellent landscaped property. Try your offer on asking price of $38,500.

2374 MILLSTREAM: Drive by! Then call 388-9158. 2.11 acres plus smal bungalow. Get away from it all — your own little hobby farm? Room for your horse — use your imagination on this ideal property. Yours for the asking price of $28,900.

1373 LYALL: Drive by! Then call 388-9158. 4-Bedroom family home in Esquimalt. Close to the sea and very handy for armed forces personnel. Try your low down payment on this little gem. Full price only $24,900.

3375 QUADRA: Drive by! Then call 388-9158. Interested in quality construction? Make sure you see the inside of this terrific 3-bedroom home. Future potential here as this beauty is situated on a large 204' deep lot — make this a must see before you invest in any property. — Asking only $36,900.

3534 RICHMOND: Drive by! Then call 388-9158. Near St. Michael's University School — Absolutely a magnificent 4-year-old home. Richly decorated. Broadloom throughout — indirect lighting, walnut panelling, custom built with many special features. Tremendous views. All this and more for only $59,500.

1811 teakwood; Drive by! Then call 388-9158. Spotless, large residence, 4 bedrooms, two full bathrooms, immediate possession — Urgent sale, all offers considered on asking price of $39,900.

4540 MONTFORD CRESC.: Drive by! Then call 388-9158. Spacious tri-level, in park-like setting, over 2,000 sq. ft. of developed area. 4 Bedrooms, 2 full bathrooms, family room with fireplace, large (110'x140') lot, quiet cul-de-sac. Good 8¼% financing available on asking price of $56,900.

190 DENISON: Drive by! Then call 388-9158. Oak Bay! Without doubt the most perfect views in all Victoria, individuality, high quality materials and workmanship — formal entry and dining room. 4 gracious bedrooms. Priced for immediate sale with flexible financing at $105,000.

109 KITCHENER (Ladysmith): Drive by! Then call 388-9158. Older 5-suite apartment. Can be purchased with low down payment and 9½% financing for balance. Asking only $25,000 for this up-island investment.

4278 PARKSIDE CRESCENT: Drive by! Then call 388-9158. Exclusive Mount Douglas. Luxurious 3-bedroom home, beam and polished wood ceilings, in-law suite in basement. Garden adjoins wooded park. A must to see today and only $42,900.

4205 BILSTON: Drive by! Then call 388-9158. Close to Metchosin Golf Course, new home situated on 2 beautiful acres. Small barn and corral for horse lovers. Ideal family home with many extras.

957 KENTWOOD: Drive by! Then call 388-9158. Luxurious Broadmead. Executive home over 2,400 sq. ft. of ideal family living. Quality built and open for your personal inspection at any time by appointment. Immediate possession. $10,000 down will handle.

308 OBED AVE.: Drive by! Then call 388-9158. Large 7 room family home. 4 Bedrooms, polished wood floors like new, good garden. $3,000 down. Act fast — only $27,500.

2319 FERNWOOD: Drive by! Then call 388-9158. Newly renovated, spotless home, two bedrooms, large kitchen, primrose colored bathroom suite, 20' living and dining room with fireplace. $3,000 down. Act fast — immediate possession.

CLARENCE S. GOODE REALTY
388-9158 or 598-1379

J. D. BOSDET LTD.

120-727 Johnson St. 386-3128

GORDON HEAD
SPLIT LEVEL

Quiet secluded area. 3 bedrooms living room, dining room. Family room with fireplace. 4 piece and 2 piece baths. Deluxe kitchen, including all appliances — asking $47,500. View by appointment.

OPEN HOUSE

SATURDAY AND MONDAY 2-4 P.M.
4839 West Saanich Road

3 bedroom, living room and L-shaped dining room with fireplace. Compact kitchen, 4 pce bath and family room. Fully developed basement with 2 pc. bath. Nearly ¾ acre. Asking $43,900. MLS 5443.

BLENKINSOP
$28,900

12 year old 3 bedroom home near Mt. Douglas. Good sized L.R. with fireplace and dinette. Nice sized kitchen, full basement. Well fenced back yard. Asking $28,900. MLS 5605.

2.1 ACRES
COLWOOD

This large 6 year old bungalow features 4 bedrooms on main floor, large livinng room with delightful stone fireplace, and well planned kitchen with large entertainment sized eating area. The full basement contains a nearly completed rec room with bar, 5th bedroom and part bath. Room for your animals here. MLS 5452.

UNIVERSITY
$43,700

Only 7 years old this three bedroom, master ensuite home is must see. the in line dining room, large kitchen with eating area, are real features in a house at this low price. The sunken living room features a cozy fireplace. In the full basement is one of the most attractive rec rooms we have seen in a long time. Don't wait to see this one. MLS 5592.

RETIREMENT OR STARTER
$26,200

Immaculate — 2 bedroom, full high basement. Extra plumbing and 3rd bedroom. Lovely garden. Easy terms. MLS 5501.

For 24-hour service call:
Bruck Pollok 385-2651
Alice Moore 592-4529
Ed Kraft 382-0660
Office 386-3128

BY OWNER, OPEN HOUSE, SATurday, Sunday, 2-4:30 p.m. Brand-new 3-bedroom, beautiful location. 611 Vanalman. $36,900. No agents, please. 479-6398.

250 HOUSES FOR SALE

WHITTOME'S

706 FORT ST. 388-4271

GLEN LAKE

Ideal family area near all schools and 2 lakes. Full high basement ready for owner to develop to his needs. Large living rm. with fireplace, dining rm. Eating area in kitchen. 3 good-size bdrms. $35,500.

388-4271 RUTH LUKAITIS 477-5306
388-4271 SHIRLEY WILDE 478-2459

LIVE IN THE COUNTRY

14 peaceful acres, nicely treed, 7-year-old 2-bedroom home, 35 miles to downtown Victoria. Asking $48,000, good terms.

388-4271 RUTH LUKAITIS 477-5306
388-4271 SHIRLEY WILDE 478-2459

IT'S A BEAUTY
KLAHANIE 2 ACRES

Luxury property, custom built with style and glamor. Shake roof, classic low lines, 2600 sq. ft. Perfect for the growing and large family with pets and animals. Suite for mother. Floor-to-ceiling honey onyx fireplace, 40x14 living-dining room. In-line kitchen and family rm., loads of cupboards, 3 to 5 Bdrms., master has 4-pce. ensuite. Utility on main. Part basement with hobby room and storage galore. Huge concrete patio partly covered. Intercom, floodlights, double garage, extra parking. Workshop. So many, many extras. Vendor will consider trades. Asking $97,000.

388-4271 SHIRLEY WILDE 478-2459

SATURNA ISLAND

Magnificent views of Lyall Harbor from this Panabode home. Situated on over ½ acre of high choice property this 6 yr. old home offers 2 B.R., Den, Lovely L.R. and Kitchen plus full basement. All amenities including school and transportation both to Victoria and Vancouver close. Full price only $56,000. MLS 5301. Please call:

388-4271 JOHN BUNYAN 477-4513

THE ZIEGLER'S
388-4271 592-1768
ARE PLEASED TO OFFER THE FOLLOWING SELECTIONS

ACREAGE

11 ACRES in 2 parcels, 6 yr. old, 4 Br., 2 bath home with beautiful views, 2500 apple trees — Offers acceptable on asking of $149,000.

11 ACRES View Property, new 3650 sq. ft. bldg., plumbing, water, power, horse corral, 3 ac. in loganberry. $95,000.

2.18 ACRES Lot Metchosin $7,950. M.L. No. 5993.

3 BR. SIDNEY

3 years old with good L. Rm. and D. Rm., 2 lge. Bedrms. and 4-pce. bath on main. Bedrm, Rec Rm and 2nd bath RI down.

6 BEDROOMS
SWIMMING POOL

On Shelbourne close to shopping and UVic. Uniquely designed for the large family. 18x36 filtered pool, fruit trees and 5-car parking. Asking $39,900.

THE ZIEGLER'S
388-4271 592-1768

GORDON HEAD
$42,750

This 3-bedroom home is situated in the most desirable part of Gordon Head on a large, nicely landscaped garden lot. Wall-to-wall carpet in the living room and dining room, bright, cheery kitchen with eating area overlooking the back lawn. The full basement has an in-law suite and there is ample off-street parking.

388-4271 JOE MANTON 382-5211

J. H. Whittome and Co. Ltd.

CHARMAN
PACIFIC REALTY LTD.
608 Broughton St.

OPEN FOR INSPECTION
TWO BEAUTIFUL HOMES
SEQUOIA PLACE
(Off Arbutus in Lovely Cadboro Bay)
SATURDAY
1:30-4:30 P.M.

Brand new, of course, on quiet cul-de-sac, offering the ultimate in family living. All underground services. Be sure to drop around. Mr. Fortune in attendance. (MLS)

ALSO

Drive by 1020 RIDGEWAY PLACE. Take Greenridge Crescent to Tulsa Drive. Can be approached from either Quadra St. or Saanich Rd. This is also a new home on a large view lot. Courtesy to all agents. For prior appointment to view these quality homes, just call Mr. Fortune at 385-9765 or Res. 598-1544.

CEDAR HILL
CROSSROAD
A REAL DANDY

Just imagine a large 4 bedroom family home with Oak floor, built in range and oven, finished rumpus room, handy all schools and walking distance to a major shopping plaza. Not too much grounds to look after, but just an ideal family home in tip top condition. 1700 sq. ft. plus and priced to sell quickly at $45,000. Call Mr. Fortune to view anytime at 385-9765 or 598-1544 (MLS)

DRIVE BY
614 INGLEWOOD
TERRACE
OFF BEACH DRIVE

Across from Trial Island, panoramic seaview, lots of parking, open to negotiable financing, quick possession — $84,700 (MLS No. 4763). Doris Adams — 385-9765 or 658-8105.

Douglas Realty Limited

385-8784

12 CENTENNIAL SQUARE

OPEN HOUSE
1 P.M. to 5 P.M. OCT. 6, '73
Duplex—999 Goldstream Ave.
$45,000
2 Bedrooms, fireplace each Apt. Overlooking small park.

DON LEWIS 386-9181
Douglas Realty 385-8784

HOUSE ON THE LAKE
1.09 ACRES
Executive type home on one of Victoria's most beautiful lakes. Large L.R. feature fireplace, family D.R., electric kitchen, 2 Bdrms., plus self contained suite in basement with floor to ceiling fireplace, guest cottage, 2 car garage, treed seclusion. Possible to subdivide 2 building lots. Asking $69,500. ANNA CHANDLER 384-6939—385-8784.

DON'T MISS THIS! FOR SALE by owner. If you need 2 bedrooms on main floor, and 1 in basement and possible 4 bedrooms upstairs you have got it here in this newly renovated large family home. Generous kitchen with lots of cupboard space and a bar. Large dining room and large sundeck. Two large garages. Close to schools and shopping. 5884 Sooke Road by appointment only. 642-3727, anytime. Asking price $29,500.

250 HOUSES FOR SALE

JACK MEARS
OAK BAY REALTY LTD.

OBR

"The Professional People"

Coast to Coast
Real Estate Service

2194 OAK BAY 598-3321
201-727 JOHNSON 386-2291
3618 SHELBOURNE 598-3344

OAK BAY — OAK BAY
$26,900 — $26,900
Needs some work. Perfect location. Both bedrooms are large and the living room has a lovely old fireplace. Ideal for young family. MLS 5627. ALBERT ROBERTS at 598-3321 or 592-3980.

NEW LISTING—OAK BAY
You will love this spacious and attractive recently renovated 3-bedroom home in much sought after area, steps to Glen Lyon School. Bright and cheerful throughout. Enhanced by low, low taxes and priced to sell at $41,500. For appointment to view please call PETER DOWNS at 598-3321.

FAIRFIELD BY THE SEA
You will enjoy viewing this immaculate family home, one block from the sea in this popular area. Living room, separate dining room, cheery kitchen and three bedrooms complete the main floor. Full basement with drive-in garage. Asking $43,500. MLS 5655. Please call EDNA RAYMOND at 598-3321 or 477-8932.

CHARMING HOME
PLUS REVENUE
Fine, well-kept Tudor style home in St. Charles district, now duplexed, either way a fine, warm, home-style way of life. Two bedrooms up and down, also fireplace in the large living room in either storey. Large study or spare room also on ground floor. Top of a dead-end street at a good address. Does this meet your needs? All queries and appointments through RALPH NEWTON-WHITE at 598-3321.

VICTORIA—DUPLEX ZONED
$32,900
Good stucco home located on nice treed lot with secluded yard. New duroid roof, drive-in garage. Living room with fireplace, dining room and 2 bed rooms on main, basement has 2 bedrooms and is roughed in for suite. Duplex zoned. An excellent buy with minimum conversion outlay. MLS 5217. To view please call RUTH BENNETT at 598-3321 or 592-6257.

EXCELLENT SEA VIEW
$52,900
Greet your guests in the spacious entrance hall, then relax and chat with them in the entertainment size living room, while enjoying the ever-changing, delightful view of Cordova Bay through the large picture window. Bright, airy kitchen with built-ins is adjacent to the separate formal dining room. Also featured in this lovely home are three restful (away-from-the-noise) bedrooms on the main floor plus two additional on the lower level. For appointment to inspect this property, call ALBERT ROBERTS at 598-3321 or 592-3980. MLS 5041.

OPEN HOUSE
2035 STANLEY ST.
SAT. 1:30-4:30 P.M.
Don't delay on the opportunity offered for your investment dollar on this sturdy, clean duplex. Upper suite of 2 large bedrooms; living room; kitchen and bath. Main floor similar with the addition of large dining area off kitchen. Laundry in the full basement that could be further developed. All this accommodation on good corner lot for only $35,900. For prior viewing call: EDNA VLIET at 386-2291 anytime.

UP AND DOWN DUPLEX
Located in a prime area for apartment use this older style duplex is in good condition and undergoing complete redecoration. Downstairs is a 2-bedroom apt. with living room, combined kitchen-dining room, 3-pce. bath, large entrance hall. Upstairs, by separate entrance, a 1-bedroom with living room, dining room, kitchen and 3-pce. bath. This will go at $37,900. To view call: HENRY BENNETT at 386-2291 anytime.

CENTRAL SAANICH
KEATING RIDGE
½ ACRE—SEA VIEW
Home to be proud of. 7 years old. Nearly 1600 sq. ft. 3 bedrooms. 2 fireplaces. Large living room. Sunken conversation room. Separate dining room. Kitchen with built-ins. Sundeck over double carport. Full basement with family room. Landscaped front garden includes pools, fountain, waterfall. Beautiful with lights at night. Sunken patio and barbecue. Cul-de-sac. Fine neighborhood. $67,900. Call: JOHN HOLMS at 386-2291 anytime.

NEAR MAYFAIR
Ideal for imaginative fixer-upper. 2 bedrooms. Part basement. Fireplace in living room. Large kitchen. Level lot 50x120. $25,700. Call: JOHN HOLMS at 386-2291 anytime.

IT'S A GOOD ONE!
For anyone wanting schools, shopping, and transportation nearby, a newly redecorated 2-bedroom home. Living room with fireplace, in-line dining, compact kitchen with utility off, full high basement with rec. room and space for further development. Good lot. Excellent value at $29,900. Call: ROY GOULD at 386-2291 or 384-1563 anytime.

LET YOUR TENANT
HELP BUY IT!
Here is a rare find in Lansdowne — lovely 3-bedroom family home, large living room with fireplace, in-line dining, compact kitchen, hardwood floors. Down has 1-bedroom legal suite with good rental income. Lot nicely landscaped. Exclusive. $49,900. Call: ROY GOULD at 386-2291 or 384-1563 anytime.

SOUTH OAK BAY
An exceptional family home in a perfect setting overlooking Straits. Ground floor includes living room with fireplace, dining room, den, master bedroom with 4-piece bath. Second floor has 3 spacious bedrooms and 3 piece bath. Lots of parking with garage on attractively landscaped lot. [illegible] 5244. Call: BILL RICHARDS at 386-2291 anytime.

OAK BAY
This charming home situated in beautiful Oak Bay has a nice view and provides an abundance of space for entertaining and family living. The living room is large. There are 4 bedrooms, a den, a sun room, 2 plus bathrooms and more. Offers invited on the asking price of $69,500. View by appointment. MLS 5598. Call: PETER CHARLESWORTH at 386-2291 or 598-4286 anytime.

PRICED RIGHT
A quiet development of good family homes — no traffic. 3 good bedrooms and 2 bathrooms with attractive living room. Basement area is very bright and all roughed-in, ready for completion. Balcony at back overlooking fruit trees gives a spot for quiet relaxation. Price $35,900. To view call: KEN PORTER at 386-2291 anytime. MLS 5609.

TOLMIE-QUADRA $23,900
TRY $2,000 DOWN
HANDYMAN'S SPECIAL
This is a lovely area just off Quadra. House is ideal for retirement, or young family home. Has nice living room, with w.w. on main floor. Up in gable is another sleeping area. On 52'x208' lot, with fruit trees galore; this is ideal for expanding, as one or two bedrooms could be added. This won't last. F. WILLS, 598-3344. 598-3344.

NEW HOME
NORTH SAANICH
Beautiful 3 bedroom home. Wall-to-wall carpet throughout. Master with ensuite. Roughed-in for 3rd bath, in full basement. Large 100 ft. wide lot. Priced at $45,000. For more information on above call: B. JOHNSON 598-3344, W. MICHAELS.

BELIEVE IT OR NOT
$500 DOWN
POSSIBLE SUBDIVISION
½ ACRE
POSSIBLE $3,000 PROFIT
On Cedar Hill Cross Rd., with sewers just laid; this has Saanich's blessing for a 9,000 sq. ft. and a 14,000 sq. ft., subject to engineering for drain. A cute doll's house of one bedroom, and about 650 sq. ft. easily expandable into a 2 or 3-bedroom house. Surrounded by fruit trees. Vendor will carry whole balance on interest only for 1 yr. Builders take note.
F. WILLIS and C. WONNENBERG 598-3344.

250 HOUSES FOR SALE

National Trust
SINCE 1898

2 OFFICES
HILLSIDE SHOPPING CENTRE
386-2961 or
DOWNTOWN, 1280 DOUGLAS
388-5451

OPEN HOUSE
SATURDAY 1:30-4:30
2101 NEIL STREET
Oak Bay — Lansdowne
We have just listed a charming family home in a very desirable area. The spacious living room has an attractive fireplace with L-shaped dining area. There is a family sized kitchen, 3 bedrooms and a finished den or 4th bedroom in the full high basement. Large yard with fruit trees and shrubs. Asking $39,500. ML 5685.
BOB HUGHES 592-2128 OR
JUNE HOUGHTON 477-6185
OFFICE: 386-2961

LANGFORD AREA
Two modern three-bedroom homes located on a corner lot. You could enjoy living in one and receiving rental income from the other. This interesting property may be an interesting purchase for you at the price of $35,500. Good terms are available. For appointment to view call:
KELLY OR ENA NEMETH
477-4641 386-2961

OAK BAY
Immediate Possession
SECLUSION, PRIVACY, PARKLIKE GROUNDS
Over 1900 sq. ft. of comfort and luxurious living.
FEATURING:
—Two fireplaces.
—Thickly carpeted living room.
—Gracious dining with a view of the secluded park-like setting.
—Sparkling large modern kitchen with eating area.
—Three bedrooms—Two bathrooms.
—13x24 carpeted rumpus room.
—Genuine quarry tile on entrance hall floors.
—Loads of storage—double carport.
—EASY FINANCING AVAILABLE.
—Make your offer quickly, this won't last.
Asking $62,500. ML 5692
CALL SYL SHUMKA
386-2961 385-7373

OLYMPIC REALTY LTD.
385-5741

DIFFERENT ! !
If you appreciate beautiful dramatic design, all wood and glass inside and out, beamed ceilings, rock fireplaces — don't miss this modern four-bedroom home nestled among tall fir trees that give you that warm relaxed feeling of a luxurious mountain lodge. Call me — I know you'll love it. M.L. No. 4831. LILIAN McLEOD, 598-5446 or 385-5741.

DUNCAN—$26,900
Bright, spotless, 3-bedroom bungalow on 1.68 acres of land. Great for kids and pets. A real good buy for today's prices. Call LILIAN McLEOD, res. 598-5446 or 385-5741.

2-BEDROOM ESQUIMALT
A small immaculate home that offers security with minimum expense. Features wall-to-wall carpeting, all electric kitchen, large backyard with plenty of room for parking boat and trailer plus growing your own vegetables and flowers. Open to offers on asking price of $22,900. Call ALBAN BOWES, 479-5693 or 485-5741. ML 5097.

CONDOMINIUMS
$18,100-$19,900
These beautiful condominiums, located in choice area, give you a choice of decor and view. Private entrances, wall-to-wall carpeting, ultra modern electric kitchens. Trade up or down or make your offer. Excellent financing available. Call 385-5741 or ALBAN BOWES 479-5693.

Realtor
Canada Trust
650 View Street 382-8111

1st Open 3—5 Sat.
1940 Casa Marcia
Attractive "old brick" faced three bedrm. split level, located in an established neighborhood in popular Gordon Head. Feature walled living room with open fireplace, dining room opens to patio. Bedrms. are good size. 1300 sq. ft. plus Den in bsmt. and 2 pce. washrm. A well cared for one owner home — easily maintained. $42,900.
PETER MASON 477-9318

C. J. McLEOD REALTY LTD.
427 Canada Ave., Duncan, B.C.
2230 OAK BAY AVE.
598-4567

SOUTH OAK BAY
Immaculate 2-bedroom home. Living room with fireplace, separate dining room. Small, secluded back garden. Walking distance to village. Only $38,900. MLS 5628. Call Mrs. McLeod or Mrs. Hart, 598-4567.

OPEN HOUSE
SAT. 1:30-4:00 p.m.
1680 DERBY ROAD
Attractive 3-BDRM home, spotless condition, HW floors throughout. Large rumus rm in basement. Drive-in garage. Fenced landscaped lot. Close to shopping centre Asking price $37,900. M. E. Braithwaite. Financial Survey Ltd. 384-9305. RES. 592-0638.

GORGE
This is immaculate 4-bedroom family home, with an in-law suite in the basement. Large living room, fireplace — spacious bedrooms. An exceptional buy on today's market at $31,900. To view please call Elsie O'Brien or Eleanor Bray at 386-8321. Homefinders Wall and Redekop.

FROM $28,750 CMHC FINANCED with 5% down, 2 and 3 bedroom homes in Sidney. Open house Friday and Saturday 2-5. Further information, 477-5512, anytime. F.V.I. Dev. and Mgmt. Ltd.

CADBORO BAY REALTY
Homes in the Cadboro Bay, Gordon Head, University area. Phone 477-9511.

PRIVATE. HANDYMAN SPECIAL of .8 of an acre. $17,200. Phone 658-5977.

FOR SALE
Royal Trust
"THE SIGN THAT SELLS"

OPEN HOUSE
SAT., 1:30-4:30
167 PASSMORE ST.
(Off Hollywood Cresc.)
$43,500
Have you ever noticed that some homes radiate that "This is it" feeling as you drive up to the house, a beautiful home that combines all the elements of location, appearance, cleanliness and spaciousness. Over 1400 square feet on one floor providing 3 bedrooms, plus family room, living room, dining room, and kitchen. Full basement with drive-in garage. Situated on a nicely landscaped and well-kept corner lot. (New MLS)
For prior viewing phone JOHN PINCHBACK, 384-8001 or 658-8895.

ATTENTION HOME SEEKERS
DO YOU WANT —
Quiet cul-de-sac?
Low, low taxes?
Big sundeck — sunken living room.
4 bedrooms plus rec. room with built-in bar PLUS family room?
2 bathrooms — separate utility?
Drive-in garage plus huge full fenced back yard?
Many attractive extras — must be seen. Owners have bought.
Asking $43,000.
For more details please call CONNIE REYNOLDS, 384-8001 or 477-8914 anytime.

VLA — $45,900.
7-year-old beauty located in Central Saanich. Spacious rooms with an extra special kitchen for the discerning woman. Two fireplaces. Full basement with recreation room and bath plus excellent potential for development. Double carport. Parking no problem on this half acre lot. CHES and MERYLE HAYS, The Royal Trust Company 384-8001.

4964 GEORGIA PARK TERR.
OFF HALIBURTON, $52,900
CORDOVA BAY AREA. ML 5041.
3 bedrooms plus 2 in basement, 2½ bathrooms, rec. rm. with fireplace and bar. Games room, carport, 13x21 Living rm., dining rm., elec. cab. kitchen. Range included. Sundeck. Lot 85x130. Taxes 836.60. Age 1960. To view call J. MAYBIE or S. SAGE, 384-8001.

SIDNEY WATERVIEW
$37,500 — Only 6 years old
Ideal family home featuring large living room, spacious kitchen with sliding doors to large sundeck. 3 bedrooms. Full basement with 2 bedrooms. Full basement with 2 extra bedrooms and recreation room. Utility area with washer and dryer hookup. Large 78x175 lot. Low taxes. Call Peter Ter Veer, 384-8001.

GLANFORD AREA — $32,500
Charming two-bedroom bungalow in desirable area featuring spacious living room with nice fireplace. Dining room with sliding doors to large sundeck. Step-saving kitchen completely redone with built-in breakfast nook. Hardwood floors throughout. Full basement with extra bedroom and working room. Drive-in garage. Lots of parking. Call Peter Ter Veer, 479-1588 or 384-8001.

BROADMEAD
Has beauty and class and we have a bargain. Three bedrooms, 3 bathrooms, family room, living room, dining room and modern kitchen. 2 rock floor to ceiling fireplaces and double carport. Priced at only $54,900. Call Bud Zuck at the Royal Trust Company 384-8001 or 382-0349.

A B C FORT BROAD

A. BERNARD and CO. LTD.
655 FORT ST. 384-9335

OPEN HOUSE
FRI.-SAT. 1:30-4:30
3490 MAYFAIR DR.
On the top of Mt. Tolmie, this executive type home gives you fantastic views of the City and the Olympics. Beautiful large living room and dining room. Housewife's dream kitchen, large master bedroom. Cosy den and vanity bathroom, two sundecks. The developed basement is suitable for an in-law suite, or members of the family, consists of bathroom, kitchen, bedroom, rumpus room and storage room. Many extras in this beautifully appointed home. Lots of privacy. Possible VLA. Drop in and see for yourself. (MLS 5517) Priced to sell at $79,500
Ron McConnan 384-9335, 383-8526

GLEN LAKE
Immaculate 3 year old stucco bungalow situated in beautiful Glen Lake Area. Close to all school levels, shops, and transportation.
—Large living room, hardwood floors, raised hearth fireplace.
—Guest size dining room, with hardwood floors.
—3 good size bedrooms.
—Bright cabinet kitchen. Corlon type flooring.
—4 piece vanity bath.
Lower level features roomy self contained IN LAW SUITE, with cabinet kitchen. Includes stove and fridge. Large living room and bedroom. Both carpeted. 4 piece vanity bath. Private entrance to SUITE.
All of these features, plus large sundeck, carport. Double driveway provides, additional parking for boat or trailer. Nicely landscaped lot with 17 trees, but minimum of care. This is an outstanding home and must be seen to be appreciated. Early possession possible. (new MLS)
$42,900
Shirley McLeod 384-9335, 479-5628

5- BEDROOMS
JUBILEE AREA
Stucco bungalow, 13 years young, easily maintained, enjoyable family living, fully finished basement, wall-wall in living room, and master bedroom. 4 piece bathroom up, and 3 piece down, small covered deck. Excellent condition, $38,500. 592-9864.

ESQUIMALT
OPEN HOUSE
SAT. 1:30 — 4:00
819 COLVILLE
Good family home. 4 bedrooms, large kitchen with dining area. Separate dining room with fireplace. Living room, full basement with workshop and cooler room. No agents. 656-5370.

2 LAKEVIEW SPECIALS!!
If you are looking for privacy and seclusion with a beautiful lake, check these now!
Property 1: Elevated 2-year-old with 3 bedrooms and wrap-around sundeck. $35,900 full price.
Property 2: Older 2-bedroom home with self-contained in-law suite and separate 4-room cabin. 140' waterfrontage on 2 acres! $42,500 full price. Call
CITY-WIDE APPRAISAL REALTY
383-4614 478-2951

BY OWNER. MUST SELL. 1 year old 3 bedroom, 1½ bath, family size home. Partially developed basement. Excellent quality lino and wall to wall carpeting. Lot size approximately 65x105 with sundeck, patio and outdoor barbecue. Drive by 4326 Northridge Cres. Please phone for appointment to view. 479-5852. No agents please.

ARDMORE
View treed acre in choice area. Solid basic 2 bedroom ensuite house. Large low interest mortgage, very rare opportunity. 656-5174.

3-BEDROOM HOMES FROM $1395 down. 479-2412.

BLOCK BROS.
1800 Blanshard
3636 Shelbourne
1949 Sooke Road

OPEN HOUSES

OPEN HOUSE
Sat., 1:30-4:00 P.M.
NEW LISTING
CEDAR HILL AREA
$42,900
3334 KEATS ST.
Lovely white stucco, full basement bungalow with 3 lovely bedrooms plus one down. Set on large lot of perfect privacy on this cul-de-sac street only 7 minutes to downtown. This delightful home is for the discriminating buyer who wants superior quality construction. Large separate dining room and very lovely large kitchen facing the parklike back garden. Large living room. Dream bathroom is 5 piece, plus 3 pce. down near rec room. Sundeck. Dishwasher is included. Heavy shake roof. Don't miss this, one of the best values on the market. Mr. Clendinneng, 477-1841 or 477-5462.

3157 MARINE VIEW—ESQ. LAGOON
2-5 P.M., SAT.
$39,500
Only one of its kind. Unique carport. Beautiful slate fireplace. Delightful baywindow — Dishwasher built-in — plus 3 bdrm's, full basement. Quality shag throughout. P. Forbes, 477-1841 or 383 2520.

SAT., 2-4 P.M.
4304 MAJESTIC DRIVE
View this 1160 sq. ft. no step home with me. 3 large bedrooms, living room with fireplace, good financing. A real pleasure to show. Your hostes Erna Ellsay, 477-5705 or 477-1841.

1:30-4:30
SAT., 6 OCT.
4116 LONGVIEW
4 bedroom home with full basement, rec room and double plumbing on a large lot — only 1½ years old.
477-1841 MR. A. H. PAGE 382-9983

SAT., 1:30-4:30
2343 BELLAMY ROAD
Fine 3 bedroom home, large living room with fireplace, beautiful new wall-to-wall over hardwood. Dining room plus good eating area, in kitchen. Basement development designed for ideal in-law accommodation. Many, many more extras. Large lot with fenced garden area. Olive Ker, 477-1841 or 592-4450.

OPEN HOUSE
SAT., 1:30-4:30
1640 MORNINGSIDE PLACE
SHELBOURNE turn right on Blair — left on Magdelin. 1300 sq. ft. family home with 3 BRs plus extra in bsmt. ALL hardwood oak floors — beautifully LARGE stocked garden—no through traffic, cul-de-sac. Large family kitchen—ensuite bath. Inspect and make your offer —Asking $45,900.
386-3231 OLIVE L. MARTIN 592-9523

OPEN HOUSE
2236 JAMES WHITE BLVD.
SIDNEY
1:30-4:30
Don't just drive by — come in and see a well designed beautifully cared for home. 4 BRs, corner lot. Downtown location. Fireplace and shag. Everything for your comfort. For prior viewing call
LOREA K. TUBB
386-3231 656-5000

OPEN HOUSE
626 CONSTANCE
1:30-4:00
—Esquimalt
—2 BR
—large kitchen
—apartment zoned
—possible in-law in full bsmt
—1 BR in basement
—nicely decorated and landscaped
—LINDA FAHEY
656-1520 of 386-3231

OPEN HOUSE
SAT., 2-4:30
71 FLURY
If you are a couple or a couple with 1 older child, and if you want an entirely different home, one that will both amaze and charm your friends, then, don't miss this one, its totally different. Completely equipped kitchen looking at the treetops, sauna bath, family room leading to covered sundeck off, 2 BRs with the most fabulous master BR complete with ensuite. Sundecks all around this semi-circular home, secluded patio and large secluded lot. Asking $58,000, TRY AN OFFER. Go out highway to just past Colwood cut off, turn right on Highland Rd. to Flury
386-3231 JEFF CHALK 477-8274

OPEN HOUSE
2879 AUSTIN AVE.
1:30-4:30
Eight room house — perfect for growing family. Close to schools and transport.
386-3231 JACK THOMAS 385-2119

OPEN HOUSE
1844 KINGS RD.
Brand spanking new, modern in all aspects. Huge sun deck over double carport. WW throughout, finished up, main and bsmt. an incredible buy for the price. Get it now for $44,500. T:30-4.
386-3231 ROB FUKUSHIMA 383-6768

OPEN HOUSE
SAT., 2-5
3333 KINGSLEY
For not much more than a $1,000 down payment you may qualify to own this nice 2 BR bungalow. A great location 1 block EAST of Shelbourne with a brand new road under construction. Ideal for the older couple or small family.
386-3231 KEITH McLEAN 598-3073

OPEN HOUSE
SAT. 1:30 — 4:30
872 SWAN STREET
Retirement dream. Beautifully renovated, 1 BR home. Well planned yard, with fish ponds, fruit trees, and small garden area. Newly stuccoed exterior. New wiring and furnace installed. $23,900. Your host Doug Cole 478-4494.

OPEN HOUSE
331 WALTER ST.
SAT. Oct. 6,
1:30 — 4:30
Modern 3 BR home, 8 years old, close to new shopping centre and buses. In-law suite on lower level, plus large recreation room with fireplace. Sundeck. $28,000. Mortgage at 9% may be assumed.
Vi Berringer 385-3693 478-5561
Olive Webber 478-7733 478-5561

BLOCK BROS.
1800 Blanshard
3636 Shelbourne
1949 Sooke Rd.

OPEN HOUSE CANCELLED
4455 PARRY CROSS RD. (METCHOSIN)
Six acres of seafront property — sweeping views of Victoria, Port Angeles and Olympic Range. Superb piece of level property comprised of 5 room home, greenhouse, workshop 52x31, 2 small buildings. To view this or other acreages, drop by and discuss your requirements with
Fred Craig 478-5561 383-1671
June Corby 478-5561 478-8780

HENDERSON REALTY
WE BUY, SELL AND TRADE
385-9741 ANYTIME

FAMILY HOME CENTRALLY LOCATED
Attractive 5-bedroom home convenient to all services — 12x18 lvg. rm. with fireplace, dng. rm., kitchen, 2 large bdrms. (10x20 and 15x12) on second floor. Basement has 1 bdrm., rec. rm., workshop and laundry. Fenced backyard. Price $28,900.
BILL McCARTER 592-3970

JAMES BAY
Solid home mostly renovated of 1300 sq. ft. on one floor with basement. Three large bedrooms, living and dining rooms spacious modernized kitchen. OOM heat and recently re-roofed. Located on a good corner lot priced at $29,900. ML 5654.
385-9741 STAN TRONT 477-2829

HENRY BITTERMAN LTD.
2700 Government 386-2971

SAVE . . . $ $ $ . . . HUNDREDS
Our Commission—only 4%
4% 4% 4% 4% 4% 4% 4% 4%

WOODED ONE ACRE — FIVE YEARS OLD — 3 BEDRMS — LIVING ROOM — FULL BASEMENT — AMPLE UNPOLLUTED PIPED SPRING WATER — MODERN KITCHEN — LOCATED SHAWNIGAN DISTRICT NORTH OF MALAHAT.
$26,500 — TERMS
ERIC A. MACFADYEN
Henry Bitterman Ltd.
386-2971 Res. 382-8748

SSC
SWINERTON, STEWART CLARK LTD.
1318 Blanshard 385-2481

CLOSE TO TOWN
COUNTRY LIVING
Only 1-year-young. Owner transferred. This lovely family home consists of: Living rm with brick fireplace and w-w broadloom, large dining rm. Compact cabinet electric kitchen with 15 Cabinets, 3 bedrms and 4-pc. Vanity Bathrm. Full high basement with washing facilities. Carport. Easy to maintain lot. The asking price is $37,500.
D. Okker 478-4501

OPEN HOUSE
4647 VANTREIGHT
SAT. 1:30-4:00
WATERFRONT
MUST BE SOLD
BEST OFFER CONSIDERED
TRY YOURS
Transferred owner has already bought and this lovely property must go preferably within a few days. 3 bedrooms, 2 baths, family room, living room-dining room in line, kitchen. The best beach in all of Gordon Head, sandy and protected.

JACKIE WALDRON
DOUGLAS REALTY LTD.

ESQUIMALT
1 block from Municipal park, bus, all amenities, brand new de luxe family home on quiet cul-de-sac. 1776 sq. ft. of living area. 3 bedrooms with sliding glass doors onto small sundecks. Master bedroom has old brick fireplace. Large 4-piece bath upstairs and ½ bath downstairs. Large living room with rock fireplace. Large dining room and family room, beautiful cabinet kitchen with countertop range and wall oven. Wall-to-wall shag throughout. For sale by owner. $43,900. No agents please. 382-8613.

QUALITY HUCKER-BUILT HOMES
Homes now under construction on Ronald Rd. off Sooke Rd., Colwood
All homes are 3 BR, wall to wall, 1½ baths, full basement with area for rec. rm. and other rm., roughin plumbing and basement.
Buy now and choose your own colors.
Phone H. Blake, Hugo Hucker Const 382-9212, Res. 383-4372.

OPEN TO VIEW
951 BANK ST.
DAILY 1:30-5:00
$34,500
Attractive 2 bedroom basement home in a quiet, treed shaded neighbourhood, south of Oak Bay Ave. Large living room with rock fireplace, separate dining room, beautiful inlaid oak floors. $18,000 mortgage at 9¼% at $178 per month PIT. For prior viewing call 592-3484.

SIDNEY — 2-STEP
Dandy 3-bedroom stucco bungalow. Oak floors, fireplace, separate garage. $29,500. Capital Region Agencies, Jim Sloan, 656-5311 and Jim Jones 656-4597.

SEAVIEW, ¾ ACRE, QUIET SECLUSION, 3 BEDROOMS, LIVING ROOM WITH FIREPLACE, 2 BATHROOMS, FINISHED BASEMENT. NICE HOME FOR $66,000. 477-3003, MR. GARLAND.

2 HOMES NEAR COMPLETION in Brentwood area. Only blocks from Inlet, shops and school on secluded 12,000 plus sq. ft. lots. CMHC mortgaging availible at 9¼ and 9⅞. $39,500 and $41,500 respectively. 479-4964 or 479-2632.

PRIVATE. COSY 2 BEDROOM home. Wall to wall in living and dining room. New kitchen cabinets. Shake roof. On large lot, in Langford on a quiet street. Ideal starter or retirement. $29,900. Phone 478-1339. No agents.

FRANK BEAMISH REALTY
"service in Selling"
Call 385-9701 — 592-2120

W. J. LINDSAY LTD.
304-723 Fort St.,
386-3381

ROY OVERTONE CONTRACTING. Specializing in residential additions. Phone 384-5505.

Western HOMES Ltd.
817 FORT ST. 386-3494

Super Pad
Newly Listed
$57,900
Architectural Designed "A" FRAME POST AND BEAM, featuring over 1,400 sq. ft. completely finished, two bedrooms, den, two bathrooms, twin carport, lovely slate floor entry, cute galley kitchen, dining room, plus a FLOOR-TO-CEILING fireplace in the entertainment-sized living room. The master bedroom is en suite — NOW GET THIS — is 23x11.6 and overlooks the living room and fireplace. If you've got class and can appreciate the perfect pad for the bachelor, bachelorette or swinging couple — CALL NOW! (5560).
Bill Wilson
386-3494 (24 hrs.)

Gordon Head
$39,500
Near New
This beautiful not quite new 3 bedroom home is available for almost immediate possession. Large living room with fireplace, dining room, 1½ baths, and practical wall-to-wall carpeting everywhere but the kitchen and baths. Lots of room for development in the large basement. Situated close to schools, parks, and beaches. See immediately. THIS WON'T LAST! (5476)
Neil MacDonald
386-3494 (24 hrs.)

The Most
For the Least
If you're looking for lots of accommodation at a reasonable price this is for you! 1500 sq. ft. with full basement. Ideal for one large family or someone looking for a good home with separate accommodation. Don't let the outside deceive you; there's loads of room inside. EXCLUSIVE LISTING at $34,500. For prior viewing phone:
Bill Wilson
386-3494 (24 hrs.)

Make an Offer
$43,500
Family Living
The vendors of this beautiful 3-bedroom home bought and they need a sale quickly! Located in the University Village you really must see the inside of this one to appreciate it. There's a 4th bedroom in the full basement as well as a finished rec. room and extra bathroom and many, many extras! MAKE AN OFFER! (5440).
John E. Thomson
386-3494 (24 hrs.)

UPLANDS BORDER
PRIME OAK BAY
WILLOWS
Lovely ranch style 3 BR, 2½ bath home with wall to wall — superb LR and large dining room with sundeck off large master BR with 4 pce. en suite. Large rec. room with f.p., nice garden and double garage. This full basement beauty is located just inside the Uplands and is an ideal family home in one of Victoria's finest neighborhoods. Priced to sell at $59,900 — To view call J. B. Young, 598-1818 or 383-4124 anytime.
Park Pacific Investments

WAGON TRAIN HOMES LTD.
NOW HAS
— Mariner
— Fowler
MODULAR HOMES
THREE HOMES
Now on Display
AT
974 Goldstream Ave.
CMHC AND VLA APPROVED
386-3291 or 478-7333

PACIFIC STRATA SERVICES LTD.
NEW HOME
9¼ PER CENT MORTGAGE
Three bedrooms, living room with stone fireplace, dining room, kitchen with EA, four-piece vanity bath, basement has extra plumbing roughed in. Situated on a large treed lot on a no-thru street in the Langford area. Sundeck, carport and paved driveway and asking only $35,500.
JON DAVIS 386-2437

4 BEDROOMS
IMMACULATE CONDITION: IMMEDIATE POSSESSION — OLDER HOME. WALL-TO-WALL IN L.R.-D.R. AND 2 BEDROOMS; THE OTHER 2 BEDROOMS HAVE NO. 1 FIR FLOORS; SEPARATE DINING ROOM, LIVING ROOM WITH FIREPLACE. BEAUTIFUL CABINET KITCHEN, VANITY BATHROOM, FULL BASEMENT WITH SEPARATE FRUIT CELLAR. NEW AUTOMATIC OIL FURNACE. AMONG NEW HOMES ON TREED LOT. 711 STATION RD., LANGFORD. FULL PRICE $29,800. CLEAR TITLE. HUGO HUCKER CONST. LTD. PHONE H. BLAKE. OFF. 382-9212, RES. 383-4372.

CITY TRUST
477-9551

TOWN AND COUNTRY
Large two-bedroom home in excellent condition located on a 12,000 sq. foot lot which has future development potential. There is a third bedroom and a huge rec. room in the basement. Asking price $36,500. For viewing call Dave Taylor or Bill Sidhu, 477-9551.

SIDE-BY-SIDE DUPLEX approx. 10 years old, partially furnished, newly decorated, corner lot, Colwood area, asking $28,500 full price, Ruby Holden, 478-7445, or 478-6669, Goldstream Properties.

BRAND NEW 2-3 BEDROOMS, basement, $32,900. Drive by 1086 Shaw Ave. off Florence Lake Rd., Langford.

PRIVATE SALE. 3890 CEDAR Hill. 2 bedroom, $26,000. Taxes $402. 477-3985.

FALL SALE
NEW HUCKER HOMES
GORDON HEAD
$39,500-$41,900
BRAND NEW BEAUTIFUL 3-BR HOMES, WALL-TO-WALL CARPET THROUGHOUT, FULL BASEMENTS—CLOSE TO ALL SERVICES, DOUBLE OR SINGLE CARPORTS, GOOD AREA OF NEW HOMES.

CENTRAL SAANICH
$38,900-$39,900
NOW UNDER CONSTRUCTION AND NEARING COMPLETION. 3-BR FULL BASEMENT HOMES (WALL-TO-WALL THROUGHOUT). LOCATED ON LARGE TREED LOTS WITH PASTORAL AND MT. BAKER VIEWS. THE BEAUTY OF THE COUNTRYSIDE WILL BE YOURS IN THIS CENTRAL SAANICH SPECIAL.

COUNTRY LIVING YET ONLY 20 MINS. FROM DOWNTOWN (By car of course).

CALL
MIKE RUDDY
656-4089
MURRAY LAWSON
592-7876
OR 383-4124
ANYTIME
Park Pacific Inv. Ltd.

Byron Price
and Associates Ltd.
804 BROUGHTON ST. 385-2458

TODAY'S BEST BUY
A ten-year-old duplex, which will provide you with a home plus $175 per month. Not a conversion. ML 4935. Price $34,500. Don Bacon, 385-2458.

"LAKE FRONTAGE"
COMPLETE SECLUSION
OVER 1 ACRE PROPERTY
Beautifully landscaped and manicured to "PARK LIKE GROUNDS." Conveniently treed offering seclusion. Lake water lines the back property. RUSTIC CHARM home with large living room, with Arizona stone fireplace, 2 bedrooms on main floor with one more on lower floor. Den, rumpus room with wall to ceiling fireplace. 2 sets of plumbing. Small separate guest house. Separate double garage. Full price $69,500. Phone Victor Wong 385-2458. No drive bys please.

OPEN HOUSE
2029 GOLDSMITH
Sat., Oct. 6, 1-4:30 p.m.
Quick possession on this nicely renovated vacant home. Features living room with fireplace (W.W.) and dining room (W.W.) with beamed ceilings and panelled walls. Family sized kitchen, 3 Bdrms. up, and oil hot water heat. Variety of fruit trees on the easy care lot situated on a no through St. With C.M.H.C. financing, and being close to all amenities (within a few blocks of Jubilee Hosp., shopping centre, recreation centre, schools and church). Make this an ideal young family home. MLS 5065. For prior appointment phone:
AL PETERS 478-5992
TOM DUNCAN 477-2462
W. J. LINDSAY LTD.,
386-3381

FANTASTIC BARGAIN
$36,900
Truly a good buy and a most beautiful home. The kitchen itself is a dream and only seen in the most expensive homes, quality construction throughout, 3 bedrooms, large living room with beautiful fireplace, king size dining room. Good basement, drive-in garage, hot water heat. Lot 204' deep with beautiful rock garden. Excellent financing. Your down payment will be considered. Immediate possession. Call 388-9158 or 598-1379. Clarence S. Goode Realty.

$39,900!
Fantastic buy on this new distinctively styled 3 bedroom home under construction. Direct from the builder with many features including fireplace, ensuite, carport, sundeck, and more. Close to school and bus with N.H.A. financing available. For appointment call Dan Penman today at
KASAPI CONST. CO. LTD.
386-6191 Eves. 479-7382

BRAND NEW HUCKER HOMES
All 3-BR, 1½ baths (Master ensuite) full basements, carports, sundecks, wall-to-wall throughout
— Central Saanich $38,900-$39,900;
Gordon Head $39,900-$41,900; Colwood $35,500-$36,900.
To view call J. B. Young, 598-1818 or Robert Young, 477-8749 or 383-4124 anytime.
PARK PACIFIC INVESTMENTS

Bayshore realty ltd.
512 fort st. 388-6424

Seaboard
CONSTRUCTION
SPEC. AND CONTRACT HOMES
652-1526

3-BEDROOM HOME. 1350 SQ. FT. Living room, wall-to-wall with fireplace, dining room wall-to-wall, 1½ baths, utility room, electric kitchen built in, half basement with fireplace. Established lawn, landscaped. 752-6364 evenings. Qualicum Beach.

ATHLONE DRIVE AREA
Charming ranch style quality home, 3 bedroom, large living and dining room, basement, very large lot with trees. $43,500, 477-8545. No Agents.

BRENTWOOD PROPERTIES
7173 West Saanich Road
652-1141

A "Welcome" Home
WITH IT'S WARM STONE FRONT. CARPETED LV. RM. BRIGHT KITCHEN WITH SPACIOUS WORKING COUNTER PLUS DINING AREA, 3 BD. RMS. AND SMALL DEN. ATACHED GARAGE AND STORAGE ELIMINATES NEED FOR BASEMENT. $31,500. MLS 5068.
Rose Ruse
BUS. 652-1141 RES. 652-2694

Gracious Setting
WIDE OPEN VIEW, 4 BD. RMS., 2 STONE FIREPLACES, SUNDECK, WALL TO WALL THROUGHOUT — FULLY COMPLETED REC-ROOM WITH "WET" BAR FACILITIES. 18 MONTHS OLD, $42,500. PRIVATE MORTGAGE ARRANGED.
David Wood
BUS. 652-1141 RES. 652-2198

$48,900.00
5-YEAR OLD 4-BEDROOM HOME — WITH A SWEEPING VIEW OF THE OLYMPICS AND THE CITY AND A LARGE (150') LOT. THIS NEW PRICE WARRANTS SPEEDY ACTION!
Murray Rothschild
BUS. 652-1141 RES. 477-9393

Grocery & Living Quarters
ON NORTH QUADRA IS THIS GROCERY STORE AND 4 ROOM RESIDENCE IN THE REAR. SUITABLY LOCATED FOR VARIOUS OTHER SMALL BUSINESSES. ASKING $35,900.
Murray Rothschild
BUS. 652-1141 RES. 477-9393

NEW HOME
ONE ONLY LEFT
CHOICE GORDON HEAD AREA. 9¼% FINANCING. ACT QUICKLY AND CHOOSE YOUR OWN EXTERIOR AND INTERIOR TRIM — ONLY $38,600.
Murray Rothschild
BUS. 652-1141 RES. 477-9393

SINCE 1887
Pemberton Holmes Ltd.
1002 Government St. 384-8126

OAK BAY
GOLF COURSE
Near the golf course and sea. A 3 Br. bungalow with partially developed full basement. Deep lot with trees. A well maintained home in an excellent area. Just listed and priced at $44,500.
384-8124 R. I. MURPHY 592-7250

SUNRISE TERRACE
CORDOVA BAY
SWEEPING VIEWS
ONLY $74,500
Main floor comprises near 2,000 square feet of the finest construction detail you might dream for. This 7-year-old spacious home features:
Sea, mountain and Island views from all major rooms.
23.6x13.11 living room, bay window, Italian marble fireplace.
15x11.4 formal dining room, crystal chandelier.
Modern sea view kitchen with family dining area.
19.2x14 master bedroom with ensuite.
34x13.8 recreation room with raised hearth fireplace.
—17.6x14.6 billiard room.
—18.5x13.7 den or 4th bedroom.
Lower level also includes another storage room, and finished hall. Time controlled hot water heating, plate windows, double insulation, low interest mortgage are only some of the extra quality features. For extra details or for your viewing arrangements please call
C. A. CLIFF ANDERSON
384-8126 or 477-3994
MLS

FEE APPRAISALS
FOR ALL PURPOSES
APPRAISAL DIVISION

Johnston
REALTORS—APPRAISERS
SINCE 1903
1306 BROAD ST. — 385-2471
JOHNSTON AND CO. LTD.

Open House
920 Newport
$44,500
Thurs. & Fri.
6:30-8:30
Sat. 1:30-4:30
Highly desirable area of S. Oak Bay. Three bedroom spacious home. Larke living room with fireplace. Separate dining room. Breakfast nook overlooking garden. A roomy kitchen with lots of cupboards. Finished room and 3-pce. bathroom down. Space for further development. Drive-in garage. Clear title. Beautiful garden potential, and surrounded by fine homes.
MR. BAXTER 385-2471

TOWN AND COUNTRY REALTY
382-7276
3579 DOUGLAS STREET

7 ACRES
And 2 cottages on Galiano Island. Full price $28,000, $3,000 down and $250 per month on balance. Cottages are good but do need some work done. 3 Mins. from ferry Call A. Klenman, 382-7276.

COZY
White stucco, 2-bedroom bungalow just off Burnside. Living room has fireplace. Kitchen is electric. TV room-office, furnace room (hot water) and workshop space just down 2 steps. Lot is large, 55x162. Full price $29,900 with as little as $5,000 down. For appointment call A. Klenman 382-7276.

OPEN HOUSE
SOUTH OAK BAY
1428 OLIVER
Sat., 1-5 P.M.
Situated on tree-lined street, close to village and schools. Large fenced-in backyard. Downstairs has living room with fireplace, bathroom, formal dining room, bright modern kitchen, den or bedroom. Upstairs has 2 bedrooms, plus nursery. Cement basement. Excellent condition. $42,000. Phone 598-4215.

GORDON HEAD
4474 Torquay Dr.
Private sale, attractive 3-bedroom home, large living-dining room feature walls, concrete sundeck, unusual kitchen with nook, carport, secluded garden, mature cherry, walnut and peach trees. Full basement. Please phone 477-6006.

OPEN HOUSE
SOUTH
OAK BAY
Daily 3-7 p.m.
Now complete, executive type house, 313 Foul Bay Road and Crescent. Beautiful view of Straits and Olympics. $68,500. Buy direct and save. Phone anytime 598-1223, 598-1103.

Engineered Homes
Canada's Most Honored Builder

NEW HOMES
IN
NORTHRIDGE TERRACE
On Vanalman Ave.
Call Anytime
Rowan Ragan 383-3826 Or Harry Atkey 598-1737

Engineered Homes
385-6211 19 Cadillac Ave.

$48,900, COLWOOD
TAXES $484.00
THIS IS NOT A MISPRINT. THE TAXES ARE $484.00 GROSS ON THIS UNIQUELY DESIGNED $48,900 HOME FEATURING:
—well planned 1400 sq. ft.
—large sunken living room
—2 stone fireplaces
—2 bedrooms, and den
—3 bathrooms
—wall-to-wall carpet
—built-ins; wall vacuum, etc.
—shake roof, slate-cedar siding
—excellent financing
YOU CAN MOVE INTO THIS QUALITY MEDALLION HOME ANY TIME AFTER NOVEMBER 1ST.
To view, call
RUTH SALAGA
479-5632 386-2911
Home Finders, Wall & Redekop

OAK BAY
100 KING GEORGE TERRACE
Is an exceptionally spacious and attractive TUDOR TYPE home with a magnificent unobstructed sea view. Erected in a beautiful setting of rockeries and trees, with an access to the rear by a semi-private drive which offers ample off-street parking and a garage. Accommodation includes living room, dining room, den, library or master bedroom, large kitchen with adjacent laundry, and a bathroom on the main floor. 3 large bedrooms and a bath on the second floor and a playroom on the basement level. A fine family home close to all amenities.
$69,500 (MLS 5244)
See it today with Mr. Greene
PEMBERTON, HOLMES, LTD.
385-0795 384-8126

John Bishop Ltd.
M.L.S. REALTORS
750 FORT ST.
(BANK OF B.C. BLDG.)
384-0581 (24 HRS.)

Gorge-ous
Waterfront
1760 sq. ft., 4 Bdrms
NEVER BEEN on the market since new (19 Yrs.) Lge. 22' Living room, Dining room, Kitchen with BIG Family room and Patio — TWO full bathrooms (en ste.) —Lovely DEN - LOW VOLTAGE wiring — Many extras — SECLUDED LOCATION — PRICE $54,000 — Mtge. $30,000. Must have 8 Hrs. notice to show. (NO SUBS. 1 WK.)
JOHN BISHOP
384-0581

EVERGREEN HOMES
2811 Douglas St.
Open 'til 7 p.m.. 384-9715
THE WARMTH OF WOOD
The excitement of planning your own home.
Why pay rent?
Plan your own home from Evergreen's Award-Winning Designs

LOWER UPLANDS
$59,900
CLOSE TO SHOPS
CLOSE TO SCHOOLS
CLOSE TO BEACH
CLOSE TO UPLANDS PARK
CLOSE TO GOLFING
You won't have to drive the kids to the beach or parks when you make the move to gracious living in this executive home in prestigious Oak Bay. Featuring LARGE ENTERTAINMENT AREAS, 3 Bedrooms on the main floor with a 20x10½' MASTER BEDROOM WITH A 4-PCE ENSUITE. $59,900. For further information or viewing call:
MURRAY LAWSON
592-7876 or 383-4124 anytime
Park Pacific Investments Ltd.

OPEN HOUSE
MON., OCT. 8
12-5 P.M.
940 Snowdrop Ave.
Nearly new 5 bedrooms, 2 bathrooms, large living — dining room with teak panelling, rock wall and fireplace, family room, w and w throughout, laundry rm, workshop; 2 sundecks, 70'x218' lot with 13 fruit trees. $41,900. By owner. 479-6929.

GONZALES
OPEN HOUSE
1946 HAWES RD. (off Redfern)
SAT. 6 OCT. 2-4 PM
An attractive 3-bedroom, 2-bathroom bungalow in a pleasant secluded cul de sac setting. Don't miss it!
Well priced at $41,500. MLS.
384-8126 MR. GREENE 385-0795
PEMBERTON HOLMES LTD.

SEMI - WATERFRONT SIDNEY
View of Robert's Bay and Islands, 100 paces across road to Beach via beach access and natural boat launching site. Treed seclusion at rear of house. ½ Mile to schools, marinas, hospital Senior Citizens Activity Centre and stores. 4 bedrooms, 3 up and 1 down, living room with fine old brick fireplace. Dining area. Kitchen. Rec room, 1½ baths. Utility room and 5th bedroom unfinished. $42,500. To view phone 656-3170.

JAMES BAY
2 BLOCKS FROM SEA
Modern 2-bedroom, no-basement home at 60 South Turner. Large, sunny rooms. Recently decorated, attached garage. Easy-care lot. Open all day Saturday and Sunday for inspection. Asking $28,900 with terms. Private. 384-5046.

ATTRACTIVE
SOOKE HOME
Potential 3 bedroom, ocean view, prime location. Fireplace, large sundeck, carport. Unreplaceable at asking price. Low D.P. TBA. 642-3210, 642-5560.

LOVELY HOME, CONVENIENTLY situated on quiet street in good neighbourhood. 2 beds up, 1 down. Separate dining room. Oak floors, full basement with drive-in garage. On well landscaped lot. $34,900. Owner. No agents. 383-5972.

Montague
1028 BLANSHARD 384-9318

QUEENSWOOD
End of A
Perfect Dream
Beautiful home, uniquely designed, nestled amongst stately trees; ½-acre; quiet road, 3-4 bedrooms, with living room and fireplace; dining room and kitchen opening on balcony adjacent to delightfully landacaped and secluded grounds. Shake roof, Dbl. carport. $69,500. MLS 5448. Phone 477-9675 (Res.).
Mrs. Eileen Kolstad.

TRANQUILLITY
Spectacular View
Medallion exec-type home, tastefully decorated, 2700 finished sq. ft. with grounds well-planned and secluded. Lge. living rm with brick F.P. and dining rm. H.W. floors; 3 bedrooms (one R.I.) with fantastic view of Olympics and Metro Victoria. Cosy den, attractive kitchen. Ext. siding; shake roof; Dbl. carport. Bst. fully developed and perfect for in-law Ste. $79,500. MLS 5517. Please phone 477-9675 (Res.).
Mrs. Eileen Kolstad

Royal Oak
V.L.A.
? ?
Good family home, situated on ¾ acre, selectively landscaped and treed. Lge. living rm., with F.P., dining Rm.; family Rm.; and 4 bedrooms: H.W. Fls., newly sanded. Fully developed Bsmt., intercom throughout. $43,900. MLS 5443. Phone 477-9675 (Res.) or office 384-9318.
Mrs. Eileen Kolstad

Owner Says Sell
DUPLEX OR FAMILY HOME
Located in a quiet area close to schools and buses. Family-size kitchen and two bedrooms, bathroom and living room on the main floor. Complete suite with private entrance upstairs — to help with the payments. Double carport off lane. Sorry, no basement. To view by appointment only call Art Mauger, 386-7462 (Res.) or 384-9318 (office).

WATERVIEW
PROPERTY
13.4 ACRES
FABULOUS ESTATE
SPECTACULAR HOME. TREMENDOUS PANORAMA, CAPABLE TO BE LIKENED TO (GARDEN OF EDEN). MADE TO MEASURE FOR NATURE LOVING PEOPLE. LOVELY WALKING AND RIDING PATHS. MAN MADE LAKE APPROX. 12' DEEP AND 200' LONG, COULD BE AN ORIGINAL SPECTACULAR SWIMMING POOL WITH WATERFALL. EXCEPTIONALLY BEAUTIFUL TREED PROPERTY WITH NUMEROUS ADVANTAGES AS A HOLDING INVESTMENT. OUT STANDING RESIDENCE BUILT BY A SUPERCRAFTSMAN OFFERING QUALITY, SPACIOUSNESS AND EXCELLENT TASTE IN INTERIOR AND EXTERIOR DESIGN. LARGE ROOMS, MAMMOTH LIVING ROOM WITH CEDAR DECKING, HUGE FLOOR TO CEILING FIREPLACE, ORIENTAL MOTIF ATMOSPHERE AND COMFORT THROUGH THE WHOLE HOUSE.
$175,000
W. G. MOORE
RES. 658-8681 OFF. 386-3231
Block Bros. Realty
1800 Blanshard

B.C. LAND
AND INSURANCE AGENCY LTD.
530 BROUGHTON 388-5555

IMPECCABLE HOME FOR THE DISCRIMINATE BUYER
Seven large rm. on the 2400 sq. ft. main floor. Games rm., rec. rm with bar, and enchanting den in the lower level. That's not all!! AM-FM intercom to all rms., 3 bathrms., 2 magnificent fireplaces, built-in range and dishwasher, tremendous sun deck, attached garage, ornamental concrete block wall around stately treed grounds. Close to Colwood golf course.
Price $64,900
For appointments to view and further details call
WALLY HELLIESEN 388-5555

253 COUNTRY HOMES AND PROPERTIES

SHAWNIGAN REALTY
Shawnigan Lake
383-0311 743-5311
Operated by Mr. John Ettema
26 years' experience

4 BEDROOMS
2 ACRES
Complete privacy on this terrific property near the Shawnigan Lake Village. Spacious home with 4 bedrooms, family room and den. 2 full bathrooms. Large living room with fireplace. Wrap-around sundeck. Double garage. Could be made into side-by-side duplex. Land has good future sub-sivision possibilities. Owner may carry large mortgage at low rate. $47,900. Open to offers. Call for inspection. MLS 5430.
GEOFF HODGSON
384-7474 383-0311
743-2607 JOHN ETTEMA 743-5311

A NEW HOME
In beautiful Brentwood Bay. Pick your lot. "Early Birds" get a seaview. Pick your plan. We do the rest!
DAVID WOOD
652-2198
ROSE RUSE
652-2694
or
BRENTWOOD PROPERTIES LTD.
652-1141

SIDNEY REALTY LTD.
Serving the Saanich Peninsula
656-3928
Real Estate—Insurance

SIDNEY SAANICH PENINSULA
GORDON HULME LTD
2444 Beacon Ave. 656-1154

SEE OUR AD IN COLUMN 250
388-4271 THE ZIEGL[illegible] [illegible]-1768
J. H. Whittome and Co. Ltd.

253 COUNTRY HOMES AND PROPERTIES

ATTENTION DEVELOPERS, INVESTORS, BUILDERS
OVER 8 ACRES, EXECUTIVE HOME
All ocean view. Can be subdivided to half-acre lots. Great potential here, the home is one of the finest executive homes in the Greater Victoria area. Built of the best material, under supervision of the present owners in 1966, leaded windows, hand-adzed ceiling beam, extra heavy shakes, built-in gun rack, china cabinets, etc., are just some features. The area is zoned for subdivision to half-acre lots, building permission will depend on water availability which is a problem at present; howev er wells may be possible. Terrific investment. $175,000 GRAY LAITE 656-5267, SID HASLAM 477-1994 or CANADA PERMANENT TRUST 382-9191.

DRIVE BY
804 BRADLEY-DYNE
NORTH SAANICH—ARDMORE
Drive by this well appointed, brand new home on a wooded ac. close to beach and golf courses. 4 large bedrooms, 2½ bathroom, separate dining-room, rec. room, lovely brick fireplace in cozy living room, etc. etc. Excellent workmanship and materials.
ASKING $59,000
Call us or your favorite M.L.S. Realtor.
656-4000 K. DROST 656-2427
656-4000 J. A. ROSS 656-1234
SAANICH PENINSULA PROPERTIES LTD., SIDNEY

COBBLE HILL

Ideal family home on 2¼ acres, well constructed and less than 3 years old. 1240 sq. feet offering 3 bedrooms on main floor besides a 4th in the basement. A well planned kitchen and dining area. Fireplaces in the living room and rumpus room. Large utility room and garage, A-O heat and community water system. Priced at $37,500. For details contact:
Walt Hearn 748-8186 Eves. 743-2479
Astro Realty Ltd.
427 Canada Ave.
Duncan, B.C.

32 ACRES
NEAR CENTRAL SAANICH
Fine arable land suitable for animals, too. Valley views. 3-bedroom home with basement and large family kitchen. Good barn and various outbuildings. Fenced. Creek and pond. Paved road. Handy location. $159,000. Call:
JACK HOLMS of
JACK MEARS
OAK BAY REALTY LTD.
386-2291 ANYTIME

PRIME SAANICH INLET WAterfront, western exposure, warm swimming and skiing from unparalleled sandy beach. Clams, oysters and salmon fishing. Superb view from near new top quality 3 bedroom home. Additional accommodation if needed is already framed and roughed in, in lower level. Priced below replacement at $89,500 firm. Boats and furnishings etc., also available if required. 656-4306 or write Victoria Press Box 897.

SUNNY SECLUSION

In Deep Cove, 1340 sq. ft. finished plus full basement, stone fireplace, 2 baths, shake roof. Buy now and choose your own colors. Asking $45,900. Capital Region Agencies, Jim Sloan, 656-5311 and Jim Jones 656-4597.

Guaranteed Sale
Before you list find out how this can work for you. 382-9191.
Canada Permanent

256 WATERFRONT PROPERTIES

WATERFRONT and RECREATION LOTS

HORNBY AND DENMAN ISLANDS
Looking for a place for summer holidays, retirement property or investment property try Hornby or Denman Island. Their many excellent features include large natural parks, safe beaches, good fishing area, oysters, clams, etc. Excellent for bicycle riding, hiking, or just plain walking.
We still have about 5 or 6 waterfront lots and some view lots for sale. Prices range from $2,500 to $15,500 with some good terms available.
For information or to view contact Dave or Frank McLaughlin, personally, C-O Nanaimo Realty Co. Ltd. P.O. Box 518, Nanaimo, B.C. Phone 754-2311 or Eves. 753-5847 (Dave), 390-4334 (Frank).

2.58 ACRES 460 FT. OF BEAUTIFUL WATERFRONT SIDNEY, B.C.

With a staid old 4 or 5-bedroom home, 2 bathrooms, nice large living room and dining room, water frontage is all usuable. On town sewer and water. For more details or to view call:
C. M. (Bud) FORBES
386-2111 652-2950
MONTREAL TRUST CO.

WATERFRONT HOME
3.2 ACRES
This 3-bedroom, older home has lots of space — 7 rooms in all — and the and is lovely — grassland, an orchard and beautiful rocky waterfront. It could be subdivided into 2, possibly 3 lots. $90,000. For more information call:
HILARY STEWARDSON
386-3494 598-4172
Western Homes Ltd.

62 ACRES ON TZARTUS ISLAND BARKLEY SOUND
Approx 1.5 miles sheltered sandy beaches and coves. 2 million board feet of merchantable timber, 15 minutes by boat from Bamfield. The most scenic area on the West Coast. $85,000 or will consider trades. Contact JACK BAILEY, office 748-8105 or Eves. 746-6589.
CANADA PERMANENT TRUST,
130 Station St.,
Duncan, B.C.

MAGNIFICENT WATERFRONT HOMESITE
Incomparable waterfront building site located in the lovely Ten Mile Point area. This picturesque one the one-third acres with views over Haro Straits guarantees peaceful seclusion and privacy. Build your dream home! Please call MRS. GAIL HALE at 598-3321 or 592-6867.
JACK MEARS
OAK BAY REALTY LTD.
2194 OAK BAY AVENUE

WATERFRONT DELIGHT

LADYSMITH AREA
A magnificent home to please the most discerning buyer. So many quality features. Near new but with an established warmth. 210 ft. of sandy easy to reach beach. 1.4 acres total. Sunny exposure, lovely view. Full price $109,500. Contact Jack Bowe call collect Nanaimo, 754-2311 days or 754-9469 Eves.

LOVELY WATERFRONT!
Know what an aztec fireplace is? This tasty post and beam home has one! And it is COZY! What could beat it? A modern two or three-bedroom home with super view and excellent potential for total paradise. $39,900. MLS 5676. Terry Watling, 652-1644 or Bernie Wilkinson, 385-4905 or Office, 477-1841. BLOCK BROS. REALTY LTD.

2 ACRES, APPROX. 170 FT. frontage on Anderson's Cove. Sheltered deep anchorage, new 2 B.R., no basement home. Potential as resort if required. Many extra benefits. Asking $55,000 and a good buy at that price. Quickly call IRENE DALZIEL 388-6231 or Island Pacific Realty 477-6380

WELCH ROAD (OFF MARTINdale) — Views of Mt. Baker and San Juan Islands. Large lot, perc. tested. Asking $30,000, not many like this left. Call BERNIE LEDUC 386-3975. Island Pacific Realty, 388-6231.

Guaranteed Sale
Before you list find out how this can work for you. 382-9191.
Canada Permanent

APPROX. 1 ACRE WITH 110' beach, just full of clams and oysters, Denman Island. $14,500 full price. Ruby Holden, 478-7445, or 478-6669. Goldstream Properties.

DENMAN ISLAND. SEAVIEW lot, secluded 2-3 acre, nicely wooded on watermain and power, $11,000 with reasonable terms. 382-7522, 592-0217.

WATERFRONT ACREAGE. Corner of Dolphin and Gulihaven. Take Victoria area home in trade. 656-2663.

258 CONDOMINIUMS AND TOWNHOUSES

The Royal Alexandra

1-Bedroom Self Owned Apartments Have Two Oak Bay Views

Solid concrete walls and floors, therapeutic pool, exercise pavilion, sauna, electronically secured parking. IMMEDIATE OCCUPANCY and very few apartments left.

1-BEDROOM
FROM $29,900

When you visit these luxuriously appointed suites and see the location and setting on Beach Drive, and realize how fast your investment will grow in the last apartment building facing the Oak Bay Marina. You'll understand why we're half sold out already.

ADDRESS:
1450 Beach Drive
Phone 592-2631

OPEN HOURS
Noon to 6 p.m.
Every Day

GUARANTEED TRADE PLAN
If we don't sell your home in 60 days we'll buy it.
Marketing by REMCI
A Division of the
H. A. ROBERTS GROUP LTD.

OAK BAY WATERFRONT

Hampshire House
1159 BEACH DRIVE
OPEN MON.-SAT.
2-5 P.M.

SUPERB WATERFRONT SUITES OFFERING THE UTMOST IN PRIVACY AND CONVENIENCE. EACH SUITE HAS ITS OWN PRIVATE BALCONY: SOME HAVE FIREPLACES. ALL HAVE 1½ OR 2 BATHROOMS.
1-BEDROOM WATERFRONT $49,950
2-BEDROOM WATERFRONT $60,000
2-BEDROOM WATERFRONT $60,000
2-BEDROOM AND DEN WATERFRONT $70,000
OTHER WATERFRONT SUITES FROM $43,950
P. R. BROWN AND SONS LTD.
385-3435

BICKERTON COURT

ONE BEDROOM LUXURY SUITE ON A HIGHER FLOOR. BEAUTIFUL PANORAMIC VIEW. NEW CARPETS, DRAPES, STOVE AND FRIDGE. SUITABLE FOR RETIREDS OR SEMI'S. COME LIVE IN THE MOST BEAUTIFUL AND CENTRALLY LOCATED BUILDING IN VICTORIA. AMENITIES INCLUDE 60 FT. INDOOR HEATED SWIMMING POOL. RECREATION ROOM. PENTHOUSE LOUNGE. OUTDOOR LOUNGING. COURTYARD. OPPOSITE BEACON HILL PARK.
CALL 386-2437 FOR APPOINTMENT TO VIEW — A. CHAUVIN
Pacific Strata Services Ltd.

OAK BAY—$15,900
Delightful 1-bedroom condominium suite situated on the ground floor. New wall-to-wall carpeting, fridge and stove. Conveniently close to Oak Bay Village shops, excellent bus service close by. Montly maintenance well below a dollar a day. To view call LEN TAYLOR, 382-9485 or 592-2407 anytime.

WHYTE & GOWER
OAK BAY
PROPERTIES LTD.
2227 Oak Bay Ave.

SEA VIEW LOCATION

Luxurious living in an exciting condominium home. Everything for your leisure time to be leisurely. Exquisitely appointed throughout. Some features: 7 major appliances, sun drapes, beautiful wall-to-wall carpeting, floor-to-ceiling fireplace, dining room for your antique suite, twin size bedroom, striking bathroom, delightful kitchen. Den can be used as weekend bedroom. 1,170 sq. ft. of charm. Please call ROMA NICOLL 386-2955 for private viewing. Financing available. Priced $35,900. Mayfair Realty.

OAK BAY SUITE
With over 1600 sq. ft. unobstructed seaviews. The beautifully appointed wall-to-wall carpeted luxury co-op suite has just come on the market and you should see this before settling for less. Accommodation comprises living room, separate dining room, 2 twin size bedrooms, den opening onto a sheltered lanai and all tastefully decorated. Built-ins in most rooms (master bedroom, 21x12, has adjoining dressing room with hand basin vanity). 2 completely tiled bathrooms and Youngstowne electric kitchen. Locker, carport, etc. Priced at $48,000. Please call Mr. Custance.
Swinerton Stewart Clark Ltd.
1318 Blanshard St. 385-2481

NEED A 1-4 BR. HOME?
THINK ABOUT THIS!
1. Non-profit housing at below market prices
2. Top quality design and construction
No landlord; resident control before, during and after construction
3. Where eligible—all Provincial Government Grants
PIONEER CO-OP HOUSING ASSOCIATION 388-6041

GORDON HEAD — UNIVERSITY
For sale by owner. Near new 3-bedroom townhouse, with 2 levels and full basement. Ownership includes use of large indoor pool and sauna. Excellent soundproofing between units. Good size master bedroom with walk-in closets and balcony. Also includes fireplace, wall-to-wall carpets. 1½ baths, coloured fridge, stove, drapes. $29,500. Call 477-2867 or 385-1589.

THREE BEDROOMS
SIDNEY TOWNHOUSE
1,200 sq. ft. of modern living accommodation. Features good size LR, plus DR, K, 1½ baths with WW carpet throughout; new fridge, stove, and drapes for only $21,900. HERB McDANNOLD 658-8844, JACK NELSON 477-6235 or CANADA PERMANENT TRUST 382-9191.

FUNKY WINKERBEAN

FRED BASSET

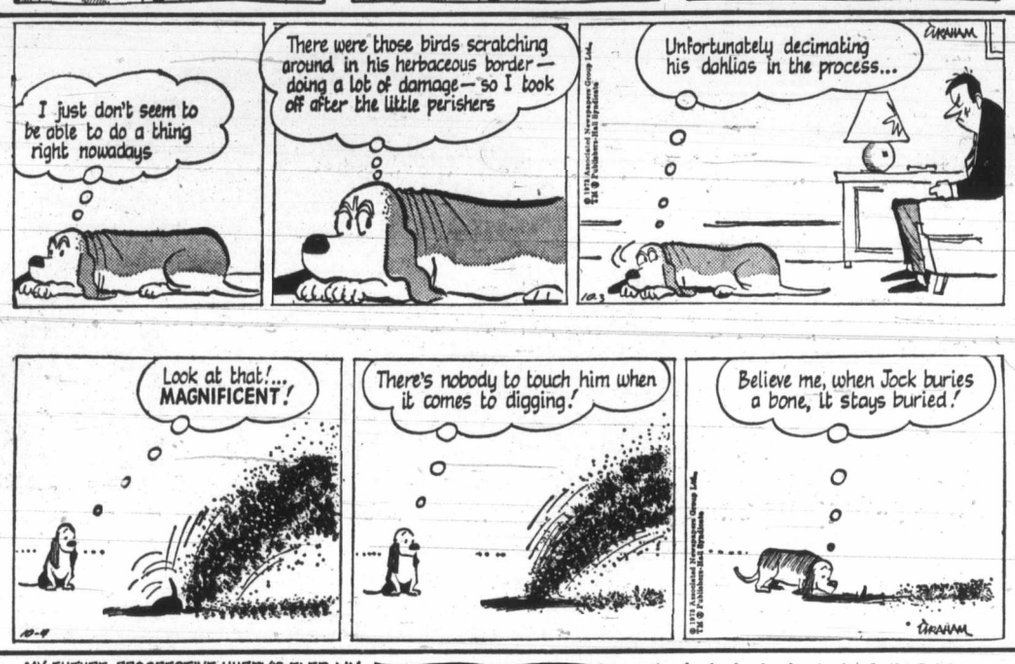

TUMBLEWEED

258 CONDOMINIUMS AND TOWNHOUSES

SEA—OLYMPIC VIEWS
TWO BEDROOMS
$36,900
Just listed. This deluxe top floor suite, with terrific views from every window and from full length balcony. It is located very conveniently close to park and ocean yet within walking distance to downtown. The large living room has floor to ceiling wood burning fireplace. Good sized dining room, deluxe kitchen. Master bedroom with en-suite bathroom. Quick possession. Try us for trade in. New MLS. For further information call Leo Pigert or Evan Williams, Investors Syndicate Realty Limited, 386-7721. MLS 5571.

N W-BB-E BROWN ROS. on LANSHARD
385-8771 (ANYTIME)
WILLOW COURT
190 GORGE ROAD
One only left! Two spacious bedrooms, W-W carpets throughout, private balcony, lovely living room and nicely-appointed bath. Only $26,000. JACK NIXON or BILL FELTON in attendance daily, 2-4:30. For further details, phone 385-8771 (anytime).

OPEN HOUSE
DELUXE TOWNHOUSES
LAKEVIEW PLACE
3981 NELTHORPE PLACE
(SWAN LAKE VIEW)
(OFF McKENZIE)
FIRST SHOWING, 2 and 3 bedroom units. Some with basements. 1½ baths, fenced patios, carports. 7 sold before opening. Just 17 left, priced $26,000 to $31,500, 9% mortgages. Monday to Saturday 1:30 - 5:00. Victoria Realty Ltd. 386-3585.

ONE-BEDROOM APARTMENT
CENTRAL LOCATION
Quiet location on top floor of attractive near-new building with elevator. Self-contained with LR, DR, K, 4-pce bath, WW carpet, fridge, stove and drapes for only $17,300. HERB McDANNOLD 658-8844, JACK NELSON 477-6235 or CANADA PERMANENT TRUST 382-9191 (MLS 5666).

GORDON HEAD ROAD, de luxe 3-bedroom townhouse, with many extras, enclosed swimming pool and sauna. $33,700. 477-1659. No agents.

263 GARAGES FOR SALE, RENT OR WANTED

WANTED TO RENT: GARAGE to store 1 or 2 cars in Burnside area. 382-6341.

COVERED STORAGE REQUIRED for small boat on trailer for winter months. 598-1488.

265 HOUSES WANTED TO BUY

WANTED: 1. OLDER CHARACter home, Oak Bay, Rockland, for young executive couple — no children. In $50,000 to $55,000 bracket. In town next week.
2. LANGFORD for retired couple, a 2-bedroom, no basement, fairly modern home.
Lee Forbes, British American Realty Ltd. 385-1431 anytime.

265 HOUSES WANTED TO BUY

ASSISTED HOME-OWNERSHIP
The Federal Government recently announced a programme whereby 9½% mortgages and monthly assistance of up to $49.58 will be made available to persons earning as much as $13,000 or $14,000 per year.
For example: A couple with 2 children, earning $11,000 per year can purchase a NEW home for $31,400. CMHC will provide a 1st mortgage of $29,830 at 9½% plus annual assistance of $471. The net monthly payment would be $201.72 plus taxes.
Needless to say, this programme has made it possible for hundreds of young couples to purchase. However, suitable homes are not available.
If you are interested in selling, quickly and quietly, help me help a young couple get started.
DON JONES
CITY SAVINGS AND TRUST CO.
477-9551 or Res. 598-1353

N W-BB-E BROWN ROS. on LANSHARD
385-8771 (ANYTIME)
SEAVIEWS
3-bedroom, modern bungalow wanted. Should have a basement or family room. In Cordova Bay or Gordon Head. $40-$53,000 range.
JAMES BAY
2 older family homes with 3 bedrooms wanted in area between Douglas and Oswego Streets. Please call REG SCHUMAKER, 385-8771 (anytime) or Res. 385-2829.

BRIGHT 2 BEDROOM SECLUDed house for client. Must be near park or wooded area. Will renovate if suitable and reasonable.
UNDER $30,000
Wanted — 2-bedroom home for eager client, on secluded minimum maintenance lot. Large assumable mortgage with payments to $180.00.
Please call MARGARET MARUSIN at 386-7521 or 582-2214. Boorman Investment Co. Ltd., 1111 Government St.

WANTED
I have a sincere client who has to find a house to live in by mid November; age and condition of no consequence. Oak Bay or Fairfield preferred, but any other district considered. If you own such a home and wish to sell, please call DENNIS BERRY at 598-3344 or 479-5724.
JACK MEARS'
OAK BAY REALTY LTD.
3618 SHELBOURNE

WANTED IMMEDIATELY
Oak Bay, Fairfield, University Heights, Mt. Tolmie Areas—Approx. 1200 sq. ft. and up to $40,000. 2 Bdrms, L. Rm. with fireplace, sep. Dining Rm., full bsmt. Please phone:
388-4271 JACK SWANSTON 592-6338
J. H. Whittome and Co. Ltd.

Guaranteed Sale
Before you list find out how this can work for you. 382-9191.
Canada Permanent

265 HOUSES WANTED TO BUY

FAIRFIELD AREA
Wanted for retired couple, neat and clean, 2-bedroom home, preferably in the Fairfield area. All cash. Possession date to be arranged.
also
ESQUIMALT AREA
Wanted for family from Ontario, a 3- to 4-bedroom, full basement home up to $45,000. Have substantial down payment. Please call BOB JOHNSON, 598-3344, or WALLY MICHAELS, 34-hr. service.
JACK MEARS'
OAK BAY REALTY LTD.
3618 SHELBOURNE

REYNOLDS SCHOOL AREA
Clients need 2 or 3-bedroom home, ANY CONDITION. Price flexible. Please call JOYCE MILLER at Royal Trust Co. 384-8001.

URGENTLY WANTED
Family presently renting needs a 3-bedroom house and in-law suite — priced around $35,000. If you are thinking of selling, please call RUTH BENNETT at 598-3321 or 592-6257.
JACK MEARS
OAK BAY REALTY LTD.
2194 OAK BAY AVENUE

URGENT!

$30-40,000
Young couple with no children need 2 or 3-bedroom home in good area. He works in Victoria. She lives in Nanaimo. If you can help bring this family back together call:
Bruce Pollok 385-2651
J. D. BOSDET LTD. 386-3128

COLWOOD OR LANGFORD

I have young couple desperately looking for 2 or 3-bedroom houses in Colwood or Langford, priced anywhere from $20-30,000. If you can help, please call CHRIS GREIG at Island Pacific Realty, 388-6231, or after 5 at 382-1130.

DESPERATE

Client living in motel room with family. Needs 3-bedroom home close to school and shopping. Can purchase up to $37,000. Please call right now, OLE KNUDSEN, 479-5784 or CHRIS GREIG, 382-1130. Island Pacific Realty, 388-6231.

THANKSGIVING

Please help — client wants 2 or 3-bedroom home, prefer basement, up to $45,000, any good area. Call anytime, no obligation.
385-3435 Ted Huebner 384-7555
P. R. Brown and Sons Ltd.
762 Fort Street

RETIRED PRAIRIE COUPLE

Urgently require cosy 2 bedroom cottage type home up to $30,000 all cash. IRENE DALZIEL 477-6380 Island Pacific Realty 388-6231.

265 HOUSES WANTED TO BUY

VIC WEST OR JAMES BAY PREFERRED
older sound home for renovation. Would like some 60 or 70 yr. old charm. Any price. BEN GREIG 388-6231 or Island Pacific Realty 598-3105.

WANTED

2 or 3-bedroom homes, close to town. Suitable for young couples. Up to $26,000. Call OLE KNUDSEN, 388-6231, or Island Pacific Realty, 479-5784.

WANTED
3-bedroom home — Colwood-View Royal. Any condition. Please call TED CHARTRES, 479-1667 or 385-5508.
J. H. Whittome and Co. Ltd.
Royal Oak Branch

CASH CLIENTS
will pay all cash or cash to mortage for your 2 or 3 bedroom home with basement if possible. Ca Victor Wong. 385-2458 or 479-6569, Byron Price and Assoc. Ltd.

WANTED

House under $20,000. MRS. MCKEAGE 388-6231 or Island Pacific Realty, 479-5868.

WE WILL BUY YOUR HOUSE for cash. If it is suitable for rental purposes. Please contact the Sales Supervisor, Homefinders Wall and Redekop Realty Ltd. 386-2911.

NEEDED NOW, CASH TO MORTgage, 2 or 3-bedroom home up to $28,000. FREDDY STARKE 388-6231 or 479-3866. Island Pacific Realty.

WANTED
3-bedroom home with in-law suite, $35,000-$38,000. C. ARNOLD 592-6454. J. A. Henderson Realty Ltd.

3 BEDROOM, BASEMENT, hardwood floors. Fairfield-Rockland area. Up to $40,000. Victoria Press Box 856.

WANTED PRIVATE
Older home, will pay cash. 479-2209.

268 LISTINGS WANTED

OOOO
OOOOOOOOOOOOOO
OOOOOOOOOOOOOOOOOOOO
OOOO OOOO
OOO HENRY OOO
OO OO
OO BITTERMAN OO
OO OO
OO LTD. OO
O O
O 2700 Government 386-2971 O
SAVE ... $$$ ... HUNDREDS
Our Commission Only 4% 4% 4%

4 PER CENT

4% 4% 4% 4% 4% 4% 4% 4%
THINKING OF SELLING? Trust "Canada Trust." Call our Real Estate Sales Manager now for personal attention.
PETER MASON, 382-8111
Canada Trust Co.
REALTOR
650 View St. 382-8111

268 LISTINGS WANTED

List and Sell
WITH
Johnston and Co. Ltd.
Enjoy
PREFERRED PERSONAL SERVICE
Call
385-2471, 24 HRS. SERVICE
1306 Broad St., Victoria, B.C.
Realtors, Appraisers. since 1903

WANT TO SELL?

When I sell your property:
1—I pay advertising.
2—I qualify prospects.
3—I make appointments with more prospects.
4—I work at it all day long.
5—I sell potential buyers that you would miss.
6—I arrange financing.
For a prompt, efficient sale call GLENN NICHOLLS, 388-6231 or Island Pacific Realty, 479-5971.

SELLING YOUR PROPERTY?

If you wish to sell your home or property, I offer prompt, efficient personalized service. Frequent advertising. Regular reports to you regarding viewers reactions. To discuss your needs, please call PAT THERRIEN, 642-5138, Island Pacific Realty, 388-6231.

THINKING OF SELLING?

I have clients seriously looking for homes from $20,000 to $40,000. Call me. I will be happy to talk it over with you.
386-3231 ANNE PERRY 592-4811
Block Bros. Realty

Guaranteed Sale
Before you list find out how this can work for you. 382-9191.
Canada Permanent

ROBERTS INVESTMENTS LTD.
702-1175 Douglas St. 388-6691
Real Estate Mortgages Appraisals.

270 EXCHANGE REAL ESTATE

GUARANTEED SALE
Before you list find out how this can work for you. CANADA PERMANENT TRUST, 382-9191.

271 LOTS FOR SALE

LOTS ARE SCARCE!
This cleared level lot, 65x120, in an area close to all amenities. Can be bought now for $12,900. Sewers are expected this fall, so buy now before the price goes up. For more information call:
ELEANOR RUSSELL of
JACK MEARS
OAK BAY REALTY LTD.
386-2291 anytime

$6,700.
Partial water view, lovely fall trees, roads being paved, water to property line, septic tank system installed. Good drainage. Lot is a generous size, appx. 11,000 sq. ft. This exceptional lot is on Pender Island in the Magic Lake Estates which is just a short non-stop ferry ride away. Call now to discuss this terrific buy. TIM HOSKIN, 386-9364, or CANADA PERMANENT TRUST, 382-9191. MLS 5566.

271 LOTS FOR SALE

WATER VIEW LOT
ALMOST ½ ACRE
MAYBE $10,000!
Are you a gambler? This choice, close-to-town property would be well worth $14,000 if the municipality could guarantee immediate water supply. However, owner has left town and needs to cash out; therefore, says sell "as is." Try your offer to JOYCE MILLER or JOHN MORRY, Royal Trust Co., 384-8001.

QUEEN ANNE HEIGHTS $24,900.00

Beautiful building lot in most exclusive area. This is first time offered at this price. View possibilities and seclusion. This is the only lot available.

BARRY BOWES

388-6424 (Res. 383-1540)
BAYSHORE REALTY LTD.
512 Fort Street

Dean Park Road 2 V.L.A. Lots

We will build the house of your choice on this prime ½-acre lot with piped water. Some seaview. In a good location. Financing available at current rates.

Len Watson

652-2108
OR
BRENTWOOD PROPERTIES LTD.
652-1141

3 IN 1 PRIVACY. FIRST TIME on market, 3 sixty foot building lots. 7 miles from City, off Highway No. 1. 60'x243', 60'x220', 60'x180' — All cleared and contoured. Some trees, some rock. All high and dry. Easy perc fronting on blacktopped, Bel-Aire road. City water laid on now. Hydro at door. Completely surrounded by a $10,000 — 7-ft. stockade fence. Owner will take $45,000 for all. Find your own financing. For appointment to view, phone owner, 478-2292.

RECREATIONAL LOTS
SAVORY ISLAND
$2,300
2 well treed building lots, 50x300, located within walking distance of some of the most beautiful white sandy beaches on the west coast. Buy now and have your cabin ready for next summer, or hold as an investment. Can be purchased separately or in conjunction. For further information call Gary Whiteley, 478-5561, 478-4264.

19,500 SQ. FT.
Apt. or commercial potential. 150 ft. frontage, 130 ft. deep flat lot. Apt. at rear and across the street. Favorable indications to rezoning. Good 2-bedroom full basement home on lot. Excellent central location. Asking $75,000.
CLIFF SALMOND
385-7721 477-3626
GARDNER REALTY LTD.

SHAWNIGAN BEACH ESTATES
Two choice serviced building lots — walking distance to Country Club. Full price each $10,900. Drive up Saturday afternoon or Sunday morning to Shawnigan Lake Country Club or phone David Clark at 743-2312. Westland Realty, Ltd.

CLOSE TO OCEAN, FABULOUS view, Sooke village, water, hydro, cablevision. Sunny warm quiet location on no through road. Lots like this are running out. Asking $14,500, terms. 642-3882.

271 LOTS FOR SALE

BEAUTIFUL LOT
The last one we have left in this great recreation area. 1.20 acres treed level property just steps from the water. Don't let this pass you by. A steal at $8,400. Marg Emmerson, 658-8386 or Louise Wilfermuth, 477-6307 or Office, 477-1841. BLOCK BROS. REALTY LTD.

NATURAL RETREAT
Approx. ¼ of an acre, set in beautiful Shawnigan. Easy access to lake with facilities and membership Shawnigan Beach Estates available to new owners. Investigate this unique property now, $11,000. ½ cash will handle. Phone C. Arnold, 592-6454, J. A. Henderson Realty Ltd., 385-9741.

NORTH SAANICH
Only 2 building sites left, each ½ acre of pretty treed property. Sea glimpses; community water, choice residential area. Asking $12,500 and $15,000. Please Call:
MILDRED STAPELLS
386-7551 477-4860
M. P. TELLIER SECURITIES LTD.

MAYFAIR DRIVE $29,700

Interesting lot adjoing the park on the top of Mt. Tolmie. Spectacular views. MLS. Plans available. IAN BOORMAN 386-7521. Boorman Investment Co. Ltd., 1111 Government St.

SOUTH SHAWNIGAN LAKE
HIGH VIEW LOT
Hydro and telephone to property. Frontage 176', depth 105'. Lake view with beach access. Priced at $8,900. Call:
388-4271 RICK KINNIS 477-9394
J. H. WHITTOME and CO. LTD.

NEW LISTING
2 only excellent duplex lots — 83x120 each. Located in Sidney. Priced to sell at only $14,950 each. Call
JOE BLODGETT or JACK GREENWOOD
386-2911
Homefinders, Wall and Redekop

PROSPECT LAKE

1.96 rolling acres for horses or beef. Gentle creek and many trees all this and more. $24,000. Call LARRY QUAGLIOTTI, 388-6231 or Island Pacific Realty, 479-6609.

TWO LOTS

In Colwood on cul-de-sac in area of new homes. Within 6 mile circle. Asking $12,000 each. LOLA CLARK, 479-3010, 386-2911. Homefinders, Wall and Redekop.

75' WATERFRONT
Beautiful lot looking up Langford Lake from the south end. Some tidying needed. MLS 5704. $21,400.
JO LENNOX
478-2563 386-2911
Homefinders, Wall and Redekop

$ SAVARY ISLAND $
$7,950 will get you 3 lots 50'x150' each, side by side, and front on Vancouver Blvd. View to the mainland. I must sell these lots. John Adank, 478-5561, 478-4335.
BLOCK BROS. REALTY

ROTHSTONE DEVELOPMENTS
Beautiful treed residential, serviced lots, overlooking Shawnigan Lake, in attractive new subdivision. Follow our signs on Wallbank Road or Phone owners, 743-5251 or 743-5265.

TOWN and COUNTRY
Approx. 44' x 200' sewered residential lot. $10,900. Leo Van Dyk, 479-6264, Victoria Realty Ltd., 386-3585. MLS.

LARGE SEWERED LOT, NEAR Thetis Lake, area of better homes. Wide blacktopped street, $11,400 full price. Ruby Holden, 478-7445 or 478-6669. Goldstream Properties.

FOR SALE BY OWNER, HOLDing property in Saanich, Hastings and Holland area. 50x138'. Asking $3,850. 385-8110.

BUILDING LOT FOR SALE, 37'x158' in Vic West. Best offer. 386-1517.

LOT SOOKE OTTER POINT Road, approx 2½ acres, Victoria Press Box 3. No agents. $15,000.

BEST BUY FOR BUILDER
Two Large Duplex Zoned Lots
2 Mile Circle
385-0611 Abaco Realty 592-7678

CITY LOT, $13,500. 382-1270. NO agents.

Check This!

9024
SIZES 8-18
by Marian Martin

The smartest move you can make now is to sew this sportive, daytime shape in brisk checks or vivid flannel, knits, cotton blend.

Printed Pattern 9024: Misses' Sizes 8, 10, 12, 14, 16, 18. Size 12 (bust 34) takes 2⅝ yards 45-inch fabric.

75 cents each pattern — cash, cheque or money order. Add 15c each pattern for first-class mail and special handling. Print plainly size, name, address and style number. Send to Marian Martin, The Daily Colonist, Pattern Dept., 60 Progress Ave., Scarborough, Ont.

Save $ $! Whip up a new wardrobe from our exciting Fall-Winter Pattern Catalogue! Clip coupon in Catalogue — get one pattern free. Send 75c.

New! Sew and Knit Book with basic tissue pattern. $1.25.

Instant Fashion Bk., $1.00.

Instant Sewing Bk., $1.00.

Scarf-Tied Dash!

575
by Laura Wheeler

Chase chills smartly with this dashing fringed cape.

The scarf-tied, longer cape is fashion's new success! Crochet it in a trio of tones of knitting worsted. It's light weight, warm. Pattern 575: sizes 8-14; 16-20 incl.

75 cents each pattern — cash, cheque or money order. Add 15c each pattern for first-class mail and special handling — to Laura Wheeler, The Daily Colonist, Needlecraft Dept., 60 Progress Ave., Scarborough, Ont.

New! 1974 Needlecraft Catalogue covers the creative scene — knit, crochet, fashions, embroidery, quilts, more!, 75c.

New! Sew and Knit Book has basic tissue pattern, $1.25.

New! Needlepoint Book, $1.00.

New! Flower Crochet, $1.00.

Hairpin Crochet Book, $1.00.

Instant Crochet Book, $1.00.

Instant Money Book, $1.00.

Instant Macrame Book, $1.00.

Complete Gift Book, $1.00.

Complete Afghans No. 14, $1.00.

12 Prize Afghans No. 12, 60c.

Book of 16 Quilts No. 1, 60c.

Museum Quilt Book No. 2, 60c.

15 Quilts for Today, No. 3, 60c.

Book of 16 Jiffy Rugs, 60c.

273 PROPERTY FOR SALE

BROWN BROS. on LANSHARD
385-8771 (ANYTIME)

SHELBOURNE AND BAY AREA

Older house, 11,475 sq. ft., possible site for duplex or townhouses. Full price $33,500. Please call BOB CARTER, 385-8771 (anytime).

ESQUIMALT OFF ELLERY ST.

Cottage, 5,800 sq. ft. lot, good holding property. Full price $18,500. Please call BOB CARTER 385-8771.

ALREADY ZONED

Choice property overlooking the Gorge Waterway. Try a first class development on 28,962 square feet. This site could accommodate 35 good sized suites. Priced at only $77,900. For more details call:

ROBERT L. PEDEN
388-6424 (Res.) 382-5048
BAYSHORE REALTY LTD.,
512 FORT STREET

4.88 ACRES CORDOVA BAY RIDGE

An ideal mini farm site until property can be developed, mainly cleared and level land on water and hydro. Just waiting for a new owner.
3866-2111 C. M. (BUD) FORBE
652-2950
MONTREAL TRUST CO.

SHELBOURNE APARTMENT POTENTIAL

Choice corner, adjacent to Simpsons Sears, presently zoned residential, ideal for possible apartment or condominium development. For details please call
386-2111 LEON JICKLING 384-8669
MONTREAL TRUST Co.

SAANICH ACREAGE

Thirty acres prime park and pasture land in Elk Lake district. This is a holding proposition but has unlimited future potential. 20 Mins. from city centre. Realistically priced in todays market at $5,000 an acre for the land and $25,000 for comfortable 3 Bdrm. country home. Call Humphrey Golby for details and appointment to view, 592-6730 or J. A. Henderson Realty Ltd., 385-9741.

2 ACRES SOOKE $14,900

Located in an area just beginning to be developed in Sooke, this property is an excellent holding or building site. Partially cleared with year round stream crossing through back of property. Gary Whiteley, 478-5561, 478-4264.
BLOCK BROS. REALTY

INVEST NOW!

On Savary Island, 3 separate lots. 50x150. $2,650 each. These lots are side by side and must be sold in conjunction. Just north of the wharf, with views to the mainland. "A hedge against inflation". Call John Adank, 478-5561, 478-4335.
BLOCK BROS. REALTY

MILL BAY

WATERFRONT ACREAGE
LOTS FARMS
Call "land specialists," 743-5525
Malahat Realty Ltd.
Mill Bay, B.C.

OVER 1 ACRE OF COMMERCIAL zoned property in Brentwood Bay on West Saanich Road including rented house. 175 ft. highway frontage. $85,000. 652-2480.

IN HIGHLANDS, 14 MILES FROM Victoria, from 10-16 acres. 478-3058, 7-10 p.m.

274 PROPERTY WANTED

BROWN BROS. on LANSHARD
385-8771 (ANYTIME)

IT'S STILL A SELLER'S MARKET

I have urgent requests from cash clients for:
1—Small acreage within 20-mile circle, suitable for VLA.
2—Quality duplex or revenue up to $80,000.
3—Retail business (not food) with or without real estate up to $150,000.
Please call me — this may be your opportunity! ALAN U. POTTER, 385-8771 (anytime).

SELLING YOUR PROPERTY?

If you wish to sell your home or property, I offer prompt, efficient personalized service. Frequent advertising. Regular reports to you regarding viewers reactions. To discuss your needs, please call PAT THERRIEN, 642-5138, Island Pacific Realty 388-6231.

CIVILIANS
OR
REALTORS
THIS IS WHAT I NEED — 1 or 2 acres with newer 3-bedrooom house wt basement — in central Saanich; not too rural, clients desire neighbors — PHONE:
Bill Wilson
386-3494 478-2253
WESTERN HOMES LTD.

LAKEFRONT PROPERTY
Serious buyer wants up to 2 acres lakefront property, preferably Prospect Lake or Shawnigan Lake.
WILMA DAVIES
385-8288 386-2911
Homefinders, Wall and Redekop

CASH
For property in the Greater Victoria area including Colwood and Metchosin. 386-6191 anytime.
KASAPI CONSTRUCTION

NEEDED IMMEDIATELY
Up to 40 acres of unimproved land within vicinity of Duncan. FREDDY STARKE, 388-6231 or 479-3866. Island Pacific Realty.

WE ARE INTERESTED IN YOUR residential property, by the lot or acreage. Any area consided. D. Blake, 383-4372 or 382-9212. Huck Const. Ltd.

CASH FOR GOOD BUILDING lot, in Sooke or Shawnigan area. 479-5376.

VICKER AND SONS LTD.
Lots or acreage in any area.
592-6149 592-6672

LARGE TREED LOT UP TO ½ acre, Prospect lake or Beaver Lake area. 592-0044.

280 ACREAGE FOR SALE AND WANTED

TEN ISOLATED ACRES

On Prospect Lake Road, 1½ miles from the lovely 9-hole golf course. To appreciate the beauty one must walk through this wooded land where the deer tread. Price $60,000 for Approx. 525 ft. road frontage. For a tour contact:
JACK THOMAS 385-2119
ROB FUKUSHIMA 383-6768
Block Bros. Realty
386-3231

ACREAGES WANTED

Cash clients waiting to buy 2-5 acres with some usable land, with or without house. Please call now, OLE KNUDSEN, 479-5784, or CHRIS GREIG, 382-1130, or Island Pacific Realty. 388-6231.

BUY YOUR ACREAGE NOW OR you won't be able to afford it. 25 years ago $300 per acre now $7,000 per acre. I have 6.4 acres of good growing land with over 400 feet road frontage for only $42,000 on Saanich Peninsula. The Royal Trust Company, Bud Zuck at 384-8001 or 382-0349.

SOOKE SEAVIEW

Large treed building lot on OTTER POINT ROAD, overlooking the Olympics and straits. Approx. 0.6 acre.
J. S. COLWELL
384-8126 385-3018
PEMBERTON, HOLMES LTD.

FOR SALE 2 WELL WOODED acres, on South side east Sooke Rd., $10,000 cash, phone 642-5988.

280 ACREAGE FOR SALE AND WANTED

NICE SIZED LOT OR ACREAGE ON COWICHAN RIVER FOR EAGER CLIENT. PLEASE PHONE MARGARET MARUSIN 386-7521 or 592-2214.
BOORMAN INVESTMENT CO. LTD.,
1111 GOVERNMENT ST.

PRIVATE

5 acres in North Saanich, choice home site or holding property. $25,000 Evenings, 656-1308 or days, 386-6188.

CASH
KASAPI CONSTRUCTION
For property in the Greater Victoria area, including Colwood and Metchosin, 386-6191 anytime.

ACREAGE FOR SALE?
Large or small, with or without home, building lots, etc. Call GEORGE CHAN, the specialist in Land. 386-2955. Mayfair Realty.

SEE OUR AD IN COLUMN 250
388-4271 THE ZIEGLERS 592-1768
J. H. Whittome and Co. Ltd.

285 UP-ISLAND PROPERTIES

GET AWAY FROM IT ALL

But not too far away. This secluded 5.6 acres is only 4 miles from Duncan. There is a 2½ year old, ranch style home on the property. The house has 3 bedrooms. Fireplace in living room. Large kitchen with ash cabinets. Mountain-views from the living room acreage is ideal for horses. The owners are anxious to sell, so make offers on the asking price of $39,500. For appointment to view, phone VERA WILSON at 748-8105 or 746-6509.

1 1/3 ACRES CHERRY POINT AREA

Over 1.3 acres with seaview close to Cherry Point. Attractive treed lot, near the water. Priced at $13,500. Phone VERA WILSON at 748-8105 or 746-6509 res.

MILL BAY SEAVIEW

2¼ acres of living splendor on most desirable property on Van Isle. 3 bedroom, 2 storey home with seaview from every window, plus double plumbing, double wiring, 2 fireplaces, bar, family room, plus total privacy and only 25 miles from Victoria. To view phone SALLY THOMPSON 748-8105 or 743-2824.

MILL BAY

Fantastic seaview and mountain view lot with piped water and paved roads. To view phone SALLY THOMPSON at 748-8105 or 743-2824.

SHAWNIGAN LAKE

3-bedroom ranch style home on treed lot, only 7 months old, all elec, over 1,100 sq. ft. of modern living. To view call SALLY THOMPSON 748-8105 or 743-2824.

CANADA PERMANENT TRUST
150 STATION ST.
DUNCAN, B.C.

THE RIGHT COMBINATION 10 ACRES PLUS NEW HOME

Here is a great opportunity to acquire a fine combination of over 10 acres of land with a near new home, offering seclusion and quiet living in the country. Located just 4 miles from Shawnigan Lake. The property includes a year-old post and beam cedar siding home of 3 bedrooms, kitchen, living and dining room with huge old brick fireplace. Also barn and storage shed. If you have been thinking of buying property with an eye for the future, then look no further. MLS $58,500. For information and to view this property please call
MICHAEL McKENNA
MONTREAL TRUST CO.
592-3611 386-2111

BROWN BROS. on LANSHARD
385-8771 (ANYTIME)

WATERFRONT RESORT POTENTIAL

Want to get into the resort business with minimum outlay? Then don't miss this opportunity. Approx. 3½ acres of breathtakingly beautiful lakefront, 60 miles from Victoria. Park-like setting with good water supply. Trails and lake access already in. Just needs a few A-frames or bungalows plus a little imagination. A real hideaway, yet on paved road and close to everything, and, as a bonus, 3 houses and cabin for revenue while you develop. Asking only $110,000. ALLAN U. POTTER, 385-8771 (anytime).

LAND! LAND! LAND!

Mobile home lots, building lots, recreational lots, acreage. You name it we've got it. Mobile home lots for $4,950, $49.50 down and $49.50 per mo. 9¾% interest, building lots from $4,950 up. For information phone or write Brian MacLean toll free 684-6932 or write 518, Nanaimo, B.C.
c-o Nanaimo Realty Co. Ltd., Box

ZORKIN Ltd.
Box 99, Nanaimo
753-3461
COLUMBIA BEACH
Waterfront and View Lots
Parksville - Qualicum

Shawnigan Lake AREA

3 acres of level treed property in an area of quiet seclusion yet close to all conveniences. Priced at $12,500. For details contact Walt Hearn at 748-8186 eves 743-2479.
Astro Realty Ltd.
427 Canada Ave., Duncan, B.C.

NANOOSE BAY

Retirement special. Be sure to see this nice little 3-room cabin on a large lot, close to the highway, shopping and beach. Buy now and use or hold for future. The price is only $10,500. For details and to view please call
386-2111 LEON JICKLING 384-8669

QUALICUM BEACH

Lovely treed smaller lots, close to Village Centre. $4,500. A really fine retirement area. Also large lot 15 miles North of Qualicum on quiet Cul-De-Sac. $5,950. Details and plans from HERB HODGSON. 384-7128, Res. 382-3835. DOUGLAS HAWKES LTD.

PARKSVILLE VILLAGE

Near 2 acres — 85,000 sq. ft. zoned R-1, apartment or townhouses welcomed. $68,000. Please call ROMA NICOLL, 386-2955, collect. Mayfair Realty.

PENDER ISLAND
Sizeable lot on this much desired area. Water, hydro available. Sign on property. $11,900. Cutlass Road. Don't hesitate — Call now. Flo Pelling, 477-1841 or 592-3271. BLOCK BROS. REALTY LTD.

pearson REALTY LTD
BOX 399, PARKSVILLE, B.C.
284-3216

SAVORY ISLAND
This 50x250 lot is only a block from the beach. Full price $2100 (4785).
HILARY STEWARDSON
386-3494 598-4172
WESTERN HOMES LTD.

SHIPS POINT
Large, semi-waterfront, 100x171 level treed lot, with beach access, hydro and water. Must be sold, owner leaving country. Full price $6500. 478-6038.

9 ACRES—MILL BAY. POTENTIAL mobile site or trailer park. Large home, creek, highway frontage. $65,0000. Wayne Griffith—H. W. Dickie Limited 746-5171.

WAREHOUSE 40X60, HIGHWAY, home $77,000. Wayne Griffith, H. W. Dickie Limited. 746-5171.

285 UP-ISLAND PROPERTIES

$19,900 — OLDER 3-BEDROOM home with 2 lots in Cobble Hill. Additional lots, $200 down payments. 743-2295.

EAGLE REALTY LTD., 248-6191
BOX 1061, PARKSVILLE, B.C.
UPPER ISLAND SPECIALISTS

290 FARMS FOR SALE AND WANTED

FIRST TIME ON MARKET
69 ACRES —
5,800 FT. FRONTAGES
CENTRAYL SAANICH
10-MILE CIRCLE
This farm was purchased in 1857 by the owner's grandfather. It is choice land, very productive, with exhilarating views. Lovely modern farm house, ranch style, has four bedrooms with breezeway to matching drive-in garage. As a bonus, you get a 19'x40' filtered pool, with wide patios, and change house, all enclosed with fencing. About $20,000 worth of storage barns for produce, plus 6-stall horse or cattle barn. All with cement flooring. Municipality may allow an application to land commission for one subdivision with a minimum of 10 acres to include buildings. This is choice property, at 10-mile circle. Will entertain offers on home and 10 acres at least, subject to sale of remainder. F. WILLS and C. WONNENBERG. 598-3344.

JACK MEARS'
OAK BAY REALTY LTD.
3618 SHELBOURNE

FARM CENTRAL SAANICH

103 acre producing vegetable farm 10 miles from Victoria. Rich black bottom land, house, outbuildings, 8 million gallon pond, plus complete inventory of farm machinery. $275,000, some terms.
Call JOHN BELL — 384-8126
PEMBERTON, HOLMES LTD.

SEE OUR AD IN COLUMN 250
388-4271 THE ZIEGLERS 592-1768
J. H. Whittome and Co. Ltd.

293 GULF ISLAND PROPERTIES

LANDOWNERS ARE HOLDING back sales until 1974 — Income tax saved, prices ought higher! Our vendor MUST SELL NOW! 2.2 acres plus an interesting Galiano Island cottage. For you this means dollars saved and peace of mind. At $33,900 we offer 163 feet of Galiano Island waterfront, orchard, fine well and semi-furnished cosy home. Sincere buyers are urged to view this property quickly. Please call LYNETTE DELAHUNT at 642-5115 or 598-3321 or RALPH NEWTON-WHITE at 598-3321.

JACK MEARS
OAK BAY REALTY LTD.
2194 OAK BAY AVENUE

$6,700
Partial waterview, lovely tall trees, roads being paved, water to property line, septic tank system installed. Good drainage. Lot is a generous size appx. 11,000 sq. ft. This exceptional lot is on Pender Island in the Magic Lake Estates which is just a short non-stop ferry ride away. Call now to discuss this terrific buy. TIM HOSKIN, 386-9364, CANADA PERMANENT TRUST, 382-9191, MLS 5566.

THE QUIET LIFE

Just fish and golf on this island paradise in the dream home of your choice on this desirable lot. Asking $8,000. Call:
RUSS McDOWELL
386-3231 382-7930
Block Bros. Realty

3.4 WATER VIEW ACRES
SATURNA ISLAND
$13,500
Country and Island Dept.
PEMBERTON, HOLMES LTD.
1002 Kovernment Street
Victoria, B.C.
384-8124 537-2624

SELL IT
FAST
Through
CLASSIFIED

TO: MELVIN ROY BOSER of the City of Victoria in the Province of British Columbia.

TAKE NOTICE THAT an action has been commenced against you in the Salmon Arm Registry of the County Court of Yale Holden at Salmon Arm, in the Province of British Columbia No. 68/1973 by **SALMON ARM SAVINGS AND CREDIT UNION** in which the Plaintiff's Claim is for the sum of $2,017.11 arising out of loans and advances made between December, 1971, and December, 1972.

AND THAT it has been ordered that service of the Writ in the said action on you be effected by this advertisement. If you desire to defend the said action, you must within eight days from the publication of this advertisement, inclusive of the day of such publication, enter an appearance at Salmon Arm, in the Province of British Columbia. In default of such appearance, judgment may be entered against you.

SIGNED
H. R. BARTLETT OF
WYNNE AND BARTLETT,
BARRISTERS & SOLICITORS,
P.O. Box 910,
SALMON ARM, B.C.

LUNDS
926 FORT STREET

AUCTION
TODAY 9:30 A.M.
VIEW FROM 8 A.M.
Bedroom and Living Room Furniture
Power Mowers Garden Tools
Remington Chain Saw
NEW HARDWARE
Washers Ranges
Garbage Burner
China, Glass, Linen, etc.
Fur Coats Bicycles
Many interesting Lots

LUNDS AUCTIONEERS & APPRAISERS PHONE 386-3308

Auction
SUNDAY, OCT. 7
1 P.M. SHARP
(Unreserved)
Antique and Misc.
FEATURE—
CLASSIC 1956 JAGUAR
MK. VII
Saloon — Mint Condition
ANTIQUE OAK FURNITURE
Wall Clocks, China Cabinet
Table and Chairs
Sideboards, Desks, Card Tables, etc.
Brass, Silver, China, etc.
at
DUNCAN AUCTION SALES LTD.
Farmers Auction Plaza
3 Miles South of Duncan
Island Highway
Phone 748-1121

Classified Advertising is number ONE!

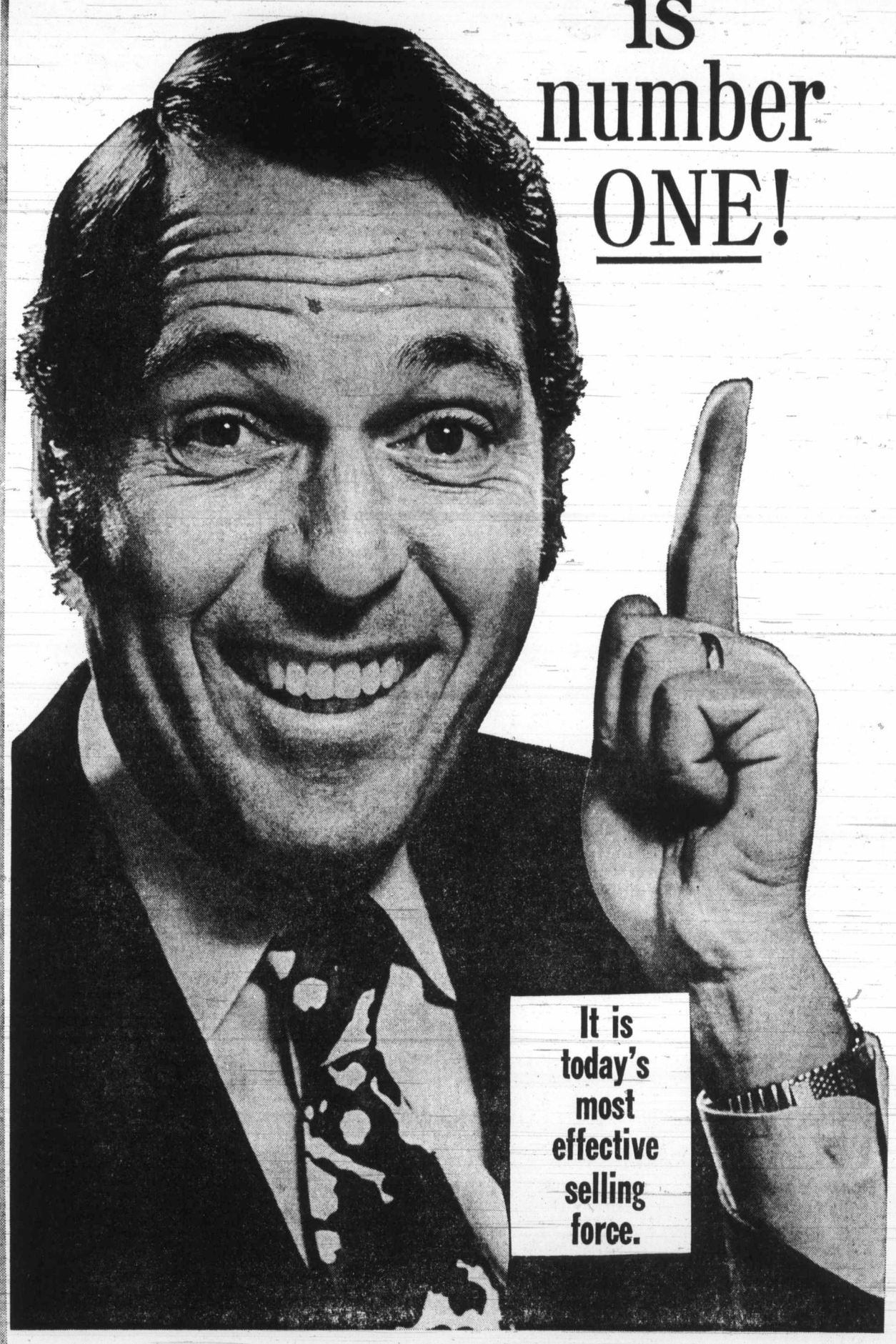

Over 1,000,000 Individual Classified Ads Are Placed Each Year in the Classified Pages of Victoria's Daily Newspapers

Over a million a year, and gaining in popularity, Classified is EVERYONE'S advertising medium. It is inexpensive, flexible—adapts to everyone's needs. It is personally yours, so make regular use of this service.

PHONE 386-2121 – 8 a.m. - 6 p.m.
CLASSIFIED ADVERTISING

YOUR DAILY NEWSPAPER
. . . has something for everyone!

POGO

RIP KIRBY

BLONDIE

MARY WORTH

HI and LOIS

KERRY DRAKE

ARCHIE

JUDGE PARKER

LIL ABNER

TUMBLEWEED

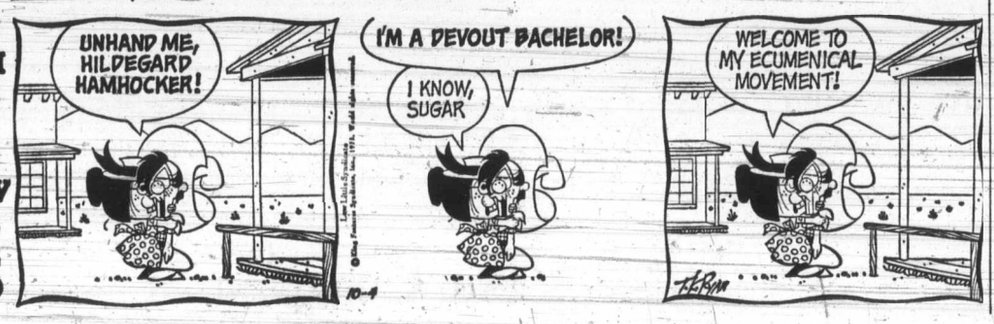

M.V. Chesnut's Garden Notes

While I prefer to leave the pruning of my hybrid tea and floribunda roses until March, I think there is some advantage in doing the ramblers and climbing roses in the fall or early winter.

This, for my money, is one of the most unpleasant jobs in gardening, for these roses are thorny brutes and the long canes are not easy to manage. I have learned — the hard way — to wear my oldest clothes and stout leather gloves on this job, but even then I wind up all tattered and torn and looking as if I had been doing battle with a horde of wildcats.

It isn't easy to explain the pruning process without pictures or diagrams, but I'll have a go at it. First thing to remember is that ramblers and climbers are two entirely different critters, with different habits of growth and calling for entirely different techniques in pruning. Let's take the ramblers first.

There are two general classes of rambler roses: (a) those which sprout new long canes every year from the base of the plant at or near ground level, and (b) those which give few, if any, of these shoots from low down but do their branching from further up the stem.

Examples of the first class are Dorothy Perkins, Crimson Rambler, Excelsa, Minnehaha, Lady Godiva, Crimson Shower, Francois Juranville, Sander's White and Mary Wallace.

Varieties of the second class include Albertine, Alberic Barbier, Dr. Vaan Fleet, Chaplin's Pink, New Dawn, Crimson Conquest, Emily Gray and American Pillar.

The first of these two rambler classes is easy to explain: You simply cut away all the canes which have borne flowers, taking them off at their point of origin. Then the new replacement canes which grew out this summer are tied in their place; in other words, you treat these ramblers exactly as you would raspberries.

The second class of ramblers is a bit more difficult. Here, the new shoots which will bear the flowers next year are not from the base of the plant but from points higher up along the old main stems.

Trace each stem up from ground level until you come to a good strong new shoot, then cut away the old stem just above this point. Tie in the new shoot, then proceed to deal with each of the old stems in the same way. Weak shoots branching out from the old stem lower down than the selected replacement shoot should be shortened to two eyes.

The climbing roses, too, fall into two broad classes. First we have the vigorous growers suitable for walls and trellises, mostly the climbing sports of H.T. roses such as Clg. Crimson Glory, clg. Shot Silk, Clg. Mme. Caroline testout, Clg. Lady Sylvia, Clg. Madame Butterfly, Clg. Golden Dawn and Clg. Mrs. Sam McCredy.

These should not have any of the new growth pruned away unless it is damaged. It is only when extension growths are growing beyond their allotted space that cutting back is required to keep them within bounds. The old flower clusters should be removed, of course, cutting back each flowered stem to within four inches of the parent wood.

On long-established, multi-caned climbers, it is a good idea to take out one of the oldest canes in its entirety every year to make room for young replacement growth.

Then we have the less vigorous climbers and pillar roses such as Aloha, Cocktain, Mrg, Danse du Feu, Paul's Scarlet, Clg. Goldilocks, Clg. Golden Showers, Lemon Pillar and the Kordes climbers Zwibrucken, Dortmund, Koln am Rhein and Leverkusen.

Very little pruning is required on these, merely cutting away any dead wood and any thin, weedy shoots, together with any trimming required to maintain a pleasing size and shape.

Jack Smith

Among the other household chores I undertook last week was the periodical winnowing of my library, a collection which in this era of the non-book sometimes seems to be more chaff than grain.

Still, I find it hard to part with a book, whatever its merit. If I dispose of one which has been of absolutely no use for 10 years, it becomes indispensable the next day.

I enjoy being surrounded by books. They give me a small sense of security against the growing perimeter of my ignorance; a stronghold in the waste, like the doomed French fort in Beau Geste.

The trouble is, I can rarely find the book I need at the moment. Recently I had occasion to consult James Thurber's classic work on sex — Is Sex Necessary? I knew I had it; I knew it was in the room with me; a presence as strong as the scent of musk. It had been in the house for 20 years. But it was not to be found.

Finally I phoned the library and asked for the literature department.

"Do you have Is Sex Necessary?" I asked the woman who answered. There was a moment's silence. It occurred to me that she was probably used to wise guys, and thought she had one on the line. "By James Thurber," I added quickly.

"Oh," she said. "I'll see."

She had a copy and agreed to hold it for me until closing time, an hour away. I had my wife drive me downtown and go round the block while I went in for the book. The next day I found my own copy, on the shelf above my desk, hardly more than an arm's reach from my typewriter. By the time I got the library book back the fine was $2.30.

There is no problem in which a man is alone. The other day, right in the middle of my latest reorganization, I received a letter from Edgar E. Banbury, a certified public accountant with a mind as tidy as my own.

It was that column I had written about Is Sex Necessary?, he said, that had got him to thinking about Thurber's The War Between Men and Women, and then the entire subject of "orderliness vs. chaos."

Banbury realized how deep his trouble was one night when some of his guests wanted to hear a record from My Fair Lady and he was still looking for it, much to his wife's disgust, when the last guest departed the house.

★ ★ ★

That very night Banbury began organizing his life. He not only sorted out all his records, but also his tapes, snapshots and movies, and hit upon the extraordinary idea of classifying all his books according to the Dewey decimal system, like the public libraries.

He put biography (900) in the front bedroom; cook books (600) in the hallway; religion (200) in the west back bedroom; and so on. Pornography (unclassified) and all his accounting books he put out in the lawn shed.

For a moment, as I read, it seemed to me that Banbury must be some kind of a genius.

"But the trouble is," he said, "that everytime my wife rearranges the furniture or buys a new piece, some part of one of our collections gets rearranged. Our books are in seven locations now, the most critical one being the Spanish style highboy in the living room in which my wife wants to shelve only pretty or expensive-looking books. Most of our art books (Dewey 700) are there. Unfortunately, some of ur art books are paperbacks, which my wife doesn't want showing in the living room.

"You can imagine how upsetting it is when my wife shuffles the furniture and its contents and I can't find something."

★ ★ ★

At the moment, Banbury said, his wife was in England and he was taking care of the house as well as two cats and a turtle. "She expects me to vacuum the carpets once a week, but I am only going to do that on the last day before she gets back. That will be a big day for me — making the bed for the first time in a month, vacuuming, laundering, dusting and hiding the whisky . . ."

For all his ingenuity, I have a feeling there is something ill-starred about Banbury. My guess is that when his wife comes home and reshuffles the house again, she'll find the whisky and he won't be able to find the pornography.

James Bacon's Hollywood

HOLLYWOOD — **Goldie Hawn's** new European escort is **Bruno Wintzel** and he's in sympathy with women's lib.

The other day the two of them walked through London's Heathrow Airport and the guy let Goldie carry her big suitcase.

Is this the new Hollywood?

The two were en route to Rome for Goldie's new picture, The Girl from Petrovka, which so far has been kicked out of two Iron Curtain countries — Russia and Yugoslavia.

It's a story of frustrated love which communist ideology considers decadent.

★ ★ ★

The city of Paris recently awarded **Ernie Borgnine** its Silver Medal, an award that has been given previously to only **Frank Sinatra** and **Liza Minnelli** among Americans.

But Ernie almost walked off the stage during the special ceremonies.

Ernie doesn't understand French so when the city official kept referring to Ernie as "monstre sacre," he thought they were calling him a monster.

★ ★ ★

Then an interpreter quieted Ernie by telling him that monstre sacre translates into sacred idol.

Borgnine liked that and took the medal.

On Dec. 7, something else will happen besides the anniversary of Pearl Harbor. It will mark the first time that NBC's peacock allows CBS' eye to have a spot on the rival network.

The other night **Greg Garrison** taped the **Carroll O'Connor** roast for The Dean Martin Comedy Hour. It's the first of four one-hour roasts they'll do this year.

On the dias was CBS president **Robert Wood**, who is Archie Bunker's boss.

As a gag, Wood painted a very large and conspicuous CBS eye on the back of his black dinner jacket. When his turn came to roast Carroll, he turned about and the eye filled the NBC screen.

Garrison says it won't be edited out.

★ ★ ★

Morris Bootmakers in Beverly Hills get more offers to buy a pair of 35-year-old boots than they do new ones.

The boots were presented to the Morris brothers by their previous owner, the late **Gary Cooper**, who had his office just around the corner.

Cooper's office used to be right above the old Bank of America at the corner of Wilshire and Beverly in Beverly Hills.

Once told Coop he should have cards printed which said: "Garry Cooper, assets over $1 billion." A little subliminal humor there.

Parents 'Desert' Families

Stuart Rosenberg

Sociologists and psychiatrists develop their plausible "excuses" to explain the breakdown of modern family life. Truth to tell, on the level of profound personal experience many parents and children are no longer really living together in any case.

It is not that their children have moved away from their homes. The situation is reversed. Very early, in our culture, parents tend to move out of their children's lives. And from that disastrous moment on, many other ills begin to set in.

In the past, a family served as the centre of a man's life because it served as the stage of his most decisive and creative acts and events. Today, a family is principally an economic unit providing shelter and essential physical services.

★ ★ ★

In the not-so-distant past a father was a father. Today he is a perfunctory, absentee-paymaster. Once, it was the father's role to provide the family with its spiritual reality, by offering his children great experiences of exaltation contributing to the ennoblement of sentiment.

Those were the creative acts and decisive events that helped to shape and maintain that family's character to the end of its days.

But now the father is becoming increasingly obsolete. He desires to be seen by his children as "a regular guy," or as "one of the boys."

But they know that he can't keep up with their pace, that he's only play-acting. Instead of being loved for these silly foibles, at best he's pitied; at worst, despised.

★ ★ ★

As a result, these days, many of our children have come to seek their highest, most exalted experiences in the world of their own peers, apart from their parents.

Before long they begin to equate "good times," or "good feeling" only with their peers: very little room has been left for parents in their brave new world.

Nor has the strategy developed by some parents availed them. They have sought to "buy back" the alienated affections of their children with all manner of bribery: gifts, gifts, and more gifts.

But the human soul operates quite differently: we value what we share and disdain what we only receive as handouts. We bite the hand that stuffs us with nothing but material things.

Affection and love are rather the result of a profound sharing — of wills, hopes, and of transcendent goals. They arise out of the common, remembered experiences, the shared joys or sorrows that shape our character.

★ ★ ★

The real need is for parents to stay within the world of their own children by building family bonds and benefits that never die. Insights that are intimately shared remain forever.

So do exalted moments of family-sharing, inspiring acts and events which are experienced by the family-as-a-family.

But above all, a child that has been treated as a "person-within-the-community" within the community that is the family—will always remain a person in that community.

Parents who have not built their families as communities, who have "used" their children as objects but not elevated them to be their own subjects, face very tough sledding indeed.

PIXies By Wohl

—Jim Ryan

Moochers on the Wing

Feathered freeloaders took advantage of Friday afternoon's sunshine to beg lunch from Louis Christiansen of 440 Bay who was enjoying fine autumn weather in Victoria's Centennial Square. Pigeons have made warm friendships with many residents who include a stop in square during their outings.

Export Clamp Urged

VANCOUVER (CP) — Reduction of natural gas exports to the U.S. is the only feasible answer to a threatened shortage of fuel to B.C. industries, says the president of the Council of Forest Industries of B.C.

Gordon Draeseke said he made his point clear to B.C. Energy Commission chairman Jim Rhodes in a meeting Thursday.

Alternative

He said use of oil as a major alternative to natural gas is not considered a viable alternative because there is no likelihood of any substantial increases in the existing fuel oil supplies.

Rhodes said he called the meeting with Draeseke to warn forest industries there will be a 10-per-cent shortfall this winter in B.C. of natural gas supplies and industry would be hardest hit by the shortage.

Rhodes said residential customers, hospitals and schools would get top priority in allocating natural gas, followed by commercial consumers who pay the standard rates.

Large Users

He said the lowest priority are the "interruptible consumers," or large users of gas such as lumber mills, pulp mills and other plants who get it at cheaper rates.

Draeseke said after Thursday's meeting with the energy commissioner that gas cuts would affect more than 100 sawmills and pulp plants in B.C.

"The mills are faced with an extremely dangerous situation," he said. "There would be widespread unemployment."

South African Minister Snubbed Heavily in UN

UNITED NATIONS (CP) — The UN General assembly rejected the credentials of the South African white-supremacist government Friday but allowed its foreign minister to make his annual address.

The membership of South Africa, one of the 51 original founders of the UN, was not affected by the action. It served as still another UN condemnation of South Africa's racist policies.

Only the Security Council can suspend the rights of a member. Any move to bar one from speaking could be vetoed there. In the face of this, the powerful African bloc and its supporters abandoned a drive to bar Foreign Minister Hilgard Muller from speaking, but they staged a walkout, emptying two-thirds of the hall as he mounted the rostrum.

The U.S., Britain, West Germany and Japan were among delegations that remained. East Germany joined with the Soviet Union, China and others in the walkout.

Black Africans contend the South African government represents only three to four million whites and cannot speak in the UN for 16 million blacks and others under its rule.

The vote on a Syrian move to reject the credentials was 72 to 37.

In his address, Muller said his government's policies "provide for the different black nations in South Africa to achieve self-government in the geographic areas of their jurisdiction and to advance to complete sovereignty and independence in the sense in which this concept is generally understood."

Meanwhile, in Pretoria, South African Prime Minister John Vorster said his country would remain a member of the UN in spite of the credentials rejection.

METAL SCULPTURES
GALBRAITH'S
CLOCK SHOPPE
762 YATES 383-9434

Barbershop Group Edmonton-Bound

The Village Squires, Victoria's male barbershop harmony chorus, will leave next Friday for Edmonton to attend the 1973 convention of the Society for the Preservation and Encouragement of Barber Shop Quartet Singing in America.

Highlight of the convention, which encompasses the society's Evergreen District, will be a chorus competition in which each chorus in the district sings two songs before a panel of judges to select a district champion.

Winners will compete at the 1974 International Chorus Championship, to be held in Kansas City during the society's annual convention.

This will be the fifth year that the Village Squires have competed and they will be facing former champions from both Seattle and Spokane.

John Varrelman is director of the 50-member Squires.

Marine Calendar

NAVY
HMCS Rainbow — at sea.
All other ships in port.

MARINE SCIENCES
CSS Revisor — Vancouver Harbour.
CSS Laymore — Campbell River area.
CSS W. J. Stewart — Howe Sound.

COAST GUARD
Camsell — en route Victoria.
Ready — Sandheads patrol area.
Racer — Tofino patrol area.
Vancouver — on Station Papa.
All other ships in port.

MERCHANT MARINE
Esquimalt — Sun Diamond.
Chemainus — Lucas N.

U.S. Shoppers Warned

WASHINGTON (UPI) — Chairman Herbert Stein of President Nixon's council of economic advisers served notice to consumers to brace for six months more of rapid food price increases. Stein said increases in supermarket prices would be less than the near record rises of recent months, but would still be greater than the normal rate of increase.

PARADE OF BAZAARS

Saturday, Oct. 6

- Auxiliary to Fraternal Order of Eagles.
- St. Mary's and St. Philips' Knitting Group.
- St. Paul's Anglican Church Women.
- Children's International Summer Villages.
- Daughters of the Nile—Miriam Temple No. 2
- Victoria Dollology Club
- Canadian Mental Health Association.

10 a.m., Douglas Room
the Bay, 4th Floor

Hudson's Bay Company

SHAPE UP

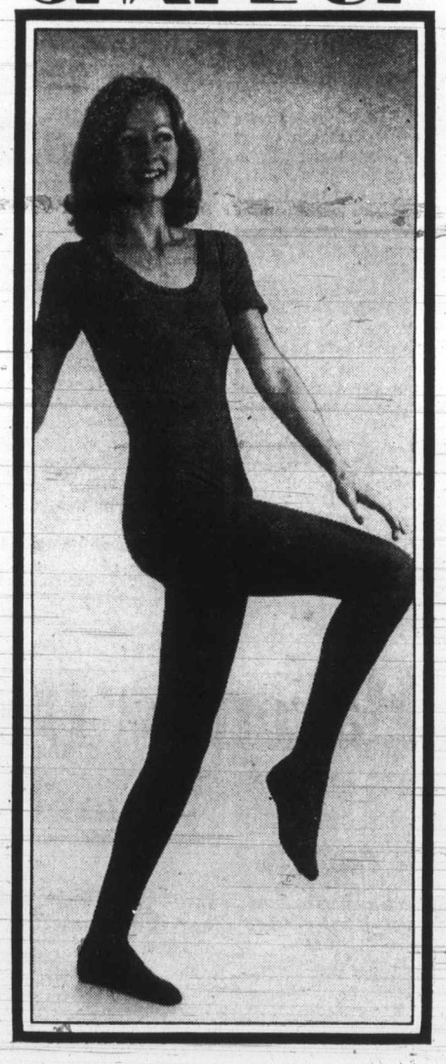

Look good while you're keeping fit in a Gymna Leotard by Mondor.
It's the action lover! Scoop neck, short sleeve gym suit in stretch nylon. So it moves when you do, regains its shape easily. Gives a comfortable, non-binding fit. And it washes and dries in a jiffy. Black, navy or red. Sizes SM., MT., L., OS. 4.50

Also available in long sleeve style. $5.

Seamless stretch nylon gym tights. Black, navy, red. S (5'-5'4", 95-115 lbs.), M (5'4"-5'7", 115-135 lbs.), L (5'5"-5'8", 135-180 lbs.). $3 XL. 3.25

Lingerie, Second Floor

Hudson's Bay Company

It's at the Bay with you in mind

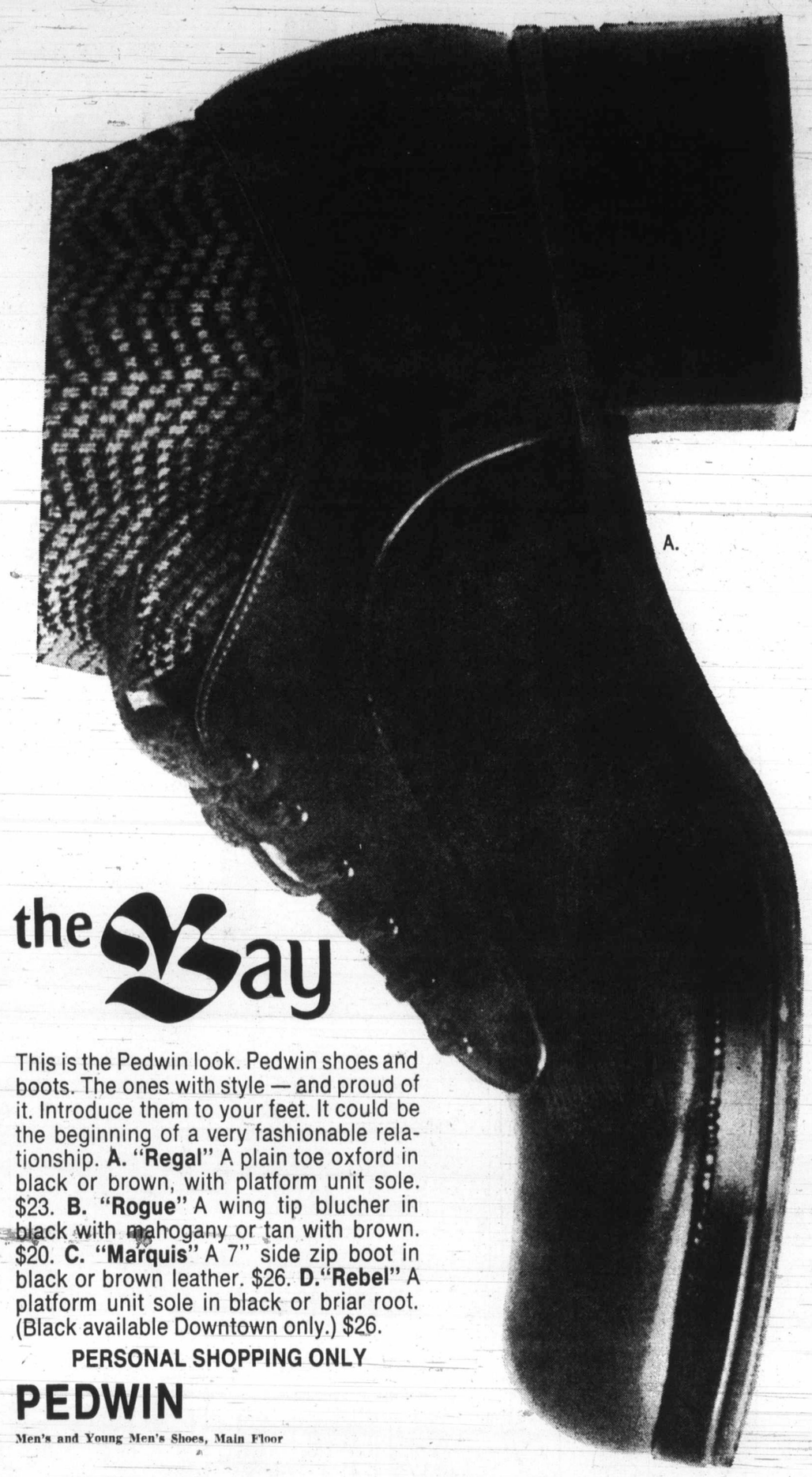

the Bay

This is the Pedwin look. Pedwin shoes and boots. The ones with style — and proud of it. Introduce them to your feet. It could be the beginning of a very fashionable relationship. **A. "Regal"** A plain toe oxford in black or brown, with platform unit sole. $23. **B. "Rogue"** A wing tip blucher in black with mahogany or tan with brown. $20. **C. "Marquis"** A 7" side zip boot in black or brown leather. $26. **D. "Rebel"** A platform unit sole in black or briar root. (Black available Downtown only.) $26.

PERSONAL SHOPPING ONLY

PEDWIN

Men's and Young Men's Shoes, Main Floor

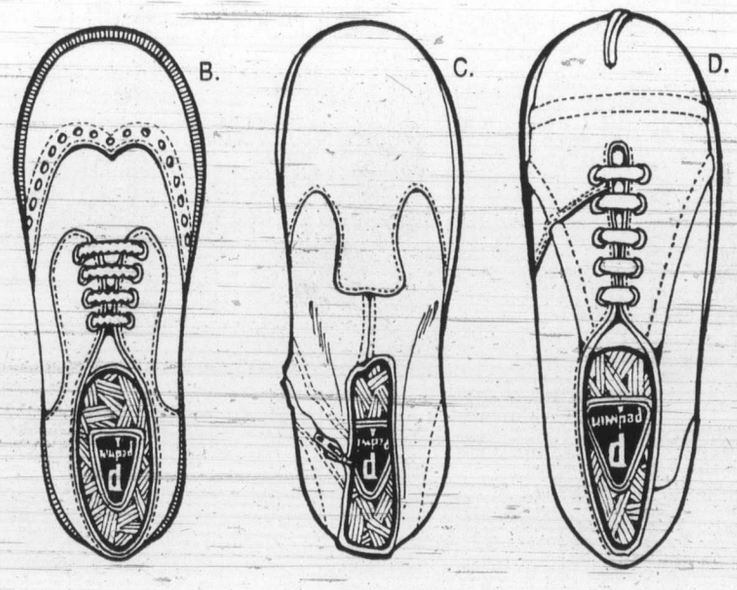

Use your Bay Account Card, your good-for-so-many-things card.

DAILY STORE HOURS: 9:30 A.M. TO 5:30 P.M. OPEN THURSDAY AND FRIDAY 'TIL 9:30 P.M.
DIAL 385-1311. GULF ISLANDS AND ISLAND CENTRES OUTSIDE GREATER VICTORIA AREA CALL TOLL FREE ZENITH 6040. FREE CUSTOMER PARKING IN THE BAY 3-LEVEL PARKADE.

Hudson's Bay Company

THERE'S MORE FOR YOU DOWNTOWN

Island Edition
Duncan Bureau
Ph. 746-6181
Financial Centre
435 Trunk Road
Duncan

The Daily Colonist.

Vancouver Island's Leading Newspaper Since 1858

Sunny Periods
Weather Details On Page 2

No. 251–115th Year | VICTORIA, BRITISH COLUMBIA, SATURDAY, OCTOBER 6, 1973 | 15 CENTS DAILY 20 CENTS SUNDAY

Nicholson, Young Become Full Ministers

Housing, Consumer Departments Set Up

Ms. Young
. . . consolidate law

By CLAUDE ADAMS and BARBARA McLINTOCK
Colonist Legislative Staff

The B.C. government moved Friday to create a housing department, signalling the start of a serious effort to alleviate the province's housing problems.

Legislation setting up a consumer services department was also introduced in the Legislature.

Both measures were promised in the Sept. 13 Throne Speech.

When the legislation goes into effect, Lorne Nicolson, minister without protfolio for housing, and Phyllis Young, minister without portfolio for consumer affairs, will become full ministers.

The housing department will be empowered to buy, supervise, develop, maintain improve and dispose of housing in the province.

At its disposal, beginning in December, will be a $10 million fund to be used for these purposes.

The department will have special powers to enter into agreements with the federal government and municipalities, and advance any funds deemed necessary in these agreements.

Nicolson, one of five new cabinet ministers appointed last may, said in an interview he has already been "flooded" with requests from B.C. municipalities for assitance in this field.

The legislation specifies that money could be spent on housing co-operatives or residential developments sought by municipalities.

It also permits Nicolson to set up a crown corporation in housing.

The minister said the government already owns enough land to build 5,000 housing units. A two-man staff dealing with the creation of housing would be expanded "to something like 20 before the next session," he said.

Under the bill, the transfer of a number of acts to the department's jurisdiction, such as the Provincial Home Acquisition Act and the University Endowment Land Administration Act, is facilitated.

Phyllis young, who takes over the consumer services portfolio, said the first job of her department would be to examine consumer affairs legislation in other jurisdictions and try to organize and consolidate B.C. law in the field.

The province now has between 16 and 32 separate statutes dealing with various aspects of consumer affairs, and these must be carefully

Continued on Page 2

Nicolson
. . . flooded with requests

Chile Reaffirms 'State of War'

SANTIAGO, Chile (UPI) — The Chilean military junta shrugged off its "baptism by earthquake-- Friday and emphasized the nation is still in "a sate of war" that requires drastic measures to suppress opposition.

No casualties and little damage were reported from a strong earthquake that rocked central Chile early Friday from the Andes on the east to the port of Valparaiso on the Pacific Coast, reaching a force of 7 on the Richter scale at La Ligua, a small town north of the capital.

In Santiago, the 40-second quake reached intensity between 4 and 5, according to seismological experts. Frightened residents huddled in doorways, caught between fear of the trembling earth and the rifles of soldiers and carabineers enforcing a strict curfew. Few persons ventured into the streets.

Federico Willoughby, press

Continued on Page 2

Perrault Named Senator

Perrault

OTTAWA (CP) — Ray Perrault, former British Columbia Liberal leader, was appointed to the Senate Friday by Prime Minister Trudeau.

John M. Godrey, a Toronto lawyer, and Maurice Riel, former chairman of the Montreal Metropolitan Corp. also were named to the Senate by the prime minister.

The addition of the three men, all Liberals, changes standing in the 102-seat Upper House to Liberal 73, Conservative 17, independent two, Independent Liberal one, Social Credit one, and vacant eight.

Perrault, 47, was B.C. Liberal leader from 1960 to 1968 when he resigned to enter federal politics. He was elected MP for the riding of Burnaby-Seymour in 1968 and defeated in the 1972 election last fall.

From 1970 until his defeat, he served as parliamentary secretary for labor.

—CP

'Mayor' Aasen exhibits shiner

Gastown's Mayor Battered, Triumphant

'He'd Have Taken Over My Town!'

VANCOUVER (CP) — The mayor of Gastown woke up with a bulging black-eye Friday but his unofficial position as top dog in the youth-oriented area of Vancouver was indisputedly re-affirmed.

Ace Aasen, who long ago proclaimed himself unofficial mayor, was having a quiet dinner Thursday night in a Gastown restaurant when he found his status challenged by a young man proclaiming himself to be the sheriff of Gastown.

"There was this damn kid — he was only about 22 — pretending he was sheriff," said the 54-year-old mayor.

"He was running around with a tin badge ordering people about."

As far as Aasen is concerned, Gastown just isn't big enough for both a mayor and a sheriff and he was not going to be the one to quit.

"By God, no one's going to run my town," he said.

"The kid was trying to do my job, so I told him to stop throwing his weight around and he didn't like that."

"I told him he didn't have any authority and so he challenged me to fight. I said to wait until I got my cane but I only just got to my table and he was right behind me.'

"He hit me with his fist and had me on the floor and started to put his boots to me. I didn't get a chance to give him nothing. Then some people got hold of him and called the police."

Gary Larabie, 23, of no fixed address, was remanded Friday to Oct. 12 on his own recognizance charged with common assault.

Friday, Aasen wasn't quite sure what was hurting most — his arthritic knee, his hernia, his sore chest or his battle-scarred eye.

"I tell you, if I'd let that kid get away with it, he'd have taken over my town."

China Wheat Sale Totals $1 Billion

OTTAWA (CP) — China will buy up to 224 million bushels of Canadian wheat during the next three years under an agreement announced Friday by Otto Lang, minister responsible for the Canadian wheat board.

The first firm contract under the agreement calls for delivery of 37 million bushels for the unprecedented price of about $200 million during the first six months next year.

If current international prices hold, the value of the total deal will top $1 billion.

Additional contracts will be negotiated within the three-year period, Lang told a news conference. The agreement, signed Thursday in Peking by wheat board commissioners, amounts to the second largest made since China began buying Canadian wheat in 1961.

The largest agreement with the Chinese was a three-year deal for 233 million bushels signed in 1966.

Lang said the wheat board generally prefers long-term agreements and, when prices are high, long-term contracts.

Continued on Page 2

Wheat Crops Show Rise, Above Average

OTTAWA (CP) — This year's wheat crop is expected to total 622 million bushels, up substantially from 533.3 million bushels last year and above the 10-year average production of 614.2 million.

Statistics Canada reported Friday the average yield is expected to be 25.1 bushels an acre, up slightly from last year and five per cent higher than the 10-year average of 23.8 bushels.

While wheat production is expected to be up, both the barley and rapeseed crops will fall short of last year's harvest. Barley production is estimated at 470.4 million bushels, down from 518.4 million last year, but above the 10-year average of 303 million bushels.

Rapeseed production is expected to be 53.5 million bushels, down from 57.3 million last year. However, it will top the average 32.1 million bushels harvested between 1962-71.

Oat, rye and flax crops, on the other hand, are all expected to rise. Oat production is estimated at 323.6 million bushels compared with 300.2 million last year and a 10-year average of 378.6 million.

The rye harvest is expected to yield 14.6 million bushels, up from 13.5 million last year, but down from 15.4 million during the last 10 years. And flax production is expected to total 18.8 million bushels, up from 17.6 million in 1972, but down from the 23.7 million average over the last decade.

The production forecasts are based on a Sept. 15 survey by correspondents working for the federal statistics bureau. Final estimates are reported as in November.

Of the total wheat crop, 550 million bushels is spring-planted bread wheat, another 57 million bushels is durum wheat used for such things as macaroni and the remaining 15 million bushels is Ontario wheat planted last fall but harvested this year.

In a separate section of the report, the bureau said cool wet weather in the northern and central parts of the Prairies has sharply limited September harvesting operations.

But harvesting was well advanced in the southern Prairie districts where most of the country's grain is grown.

The grain harvest was between 50 and 65 per cent finished in Saskatchewan about 50 per cent done in Alberta and about 70 per cent completed in Manitoba.

Mayor Declares Boston 'Far from Racial War'

BOSTON (UPI) — Police said Friday they had "strong leads" in the torch slaying Tuesday of a young white woman by six black youths. The FBI entered the case to investigate violation of federal civil rights laws.

Police also announced the arrest of two black juveniles in connection with the city's second racial homicide in a 48-hour period. The youths were charged with murder in the death of Lodvicio Barba, a 65-year-old white man who was stoned and stabbed by a large gang of blacks Thursday.

Deputy police Supt. Leroy Chase said the police department had received "bits and pieces" of information about the gasoline torch attack Tuesday on Mrs. Evelyn Wagler, 24, of Chicago. "We expect a solution in the near future," he said.

Chase spoke at a news conference called by Mayor Kevin White to calm the city in the wake of the Wagler and Barba murders and racial disturbances at Dorchester High School.

White said the city "is nowhere near racial war."

The U.S. attorney's office in Boston announced the entry of they FBI into the Wagler case to investigate possible violation of a 1968 federal law which prohibits intimidation in the obtaining of housing.

Continued on Page 2

Index

FIRST SECTION

Names in the News	3
Editorial	4
Finance	8-10
Sports	14-16

SECOND SECTION

Local News	17
Family	18, 19
Churches	20, 21
Entertainment	22, 23

THIRD SECTION

Provincial Court	25
King Fisherman	25
Classified	26-37
Crossword	29
Bridge	28
Television	27
Comics	39
Garden Notes	39
Marine Calendar	40

Ottawa Tells Russians To Quit Georges Bank

OTTAWA (CP) — The government has told the Soviet Union to cease herring fishing operations on Georges Bank southwest of Nova Scotia, Fisheries Minister Jack Davis said Friday.

Davis said in a news release that he has asked the Soviet ambassador in Ottawa to inform his government that "Soviet vessels should cease fishing herring in the Georges Bank area immediately."

The Soviet fleet should live up to its commitments to observe a catch quota set by the International Commission for the Northwest Atlantic Fisheries (ICNAF), the minister said.

The Soviet Union announced July 20 that its fleet had been instructed to stop herring fishing on Georges Bank, which is in international waters, Davis said. The fleet had taken its agreed 1973 ICNAF quota.

Canada is a partner in the ICNAF joint inspection program which determines whether ICNAF agreements are being fulfilled. This requires each country to police its own fishing vessels and to report infractions by foreign ships to their home governments.

Davis said that Soviet vessels violated the ICNAF agreement several times in September. One was discovered fishing herring Sept. 5 and six other vessels were spotted between Sept. 20 and Sept. 25.

Continued on Page 2

Dark Arts of Commandos

Electronic Weaponry

West Germany Unveils Elite Counter-Terror Force

By DAVID NAGY

BONN (UPI) — One by one, eight men popped out of the helicopter and slid down through the rain on silken cords that slanted slightly in the wind.

They vanished from view on contact with the ground, belly-down in the dardening meadow.

Someone punched a stopwatch: eight seconds from first man out to last man down and gone.

"James Bond," said a newsman. "James Bond."

One of the commandos sighted down an infrared gunsight and split a one-inch bulls eye more than 300 yards off.

Then someone pulled a pistol on someone else. A flashing hand chopped the gun away and thwacked the "assailant's" throat — gently.

"If we had had such mastery over the art of silently overpowering a man at Munich, then perhaps we could have invaded the house on Connolly Strasse through the garage entrance," said Hans-Dietrich Genscher, the interior minister of West Germany.

"That door was blocked only by guerrillas."

Recently, on a rain-soaked field outside Bonn, Genscher introduced the public to a new elite commando corps known simply, on bureaucratic organization charts, as Federal Border Defence Group 9.

They went through their paces with deadly finesse and then returned to their workday interim duties: patrolling the lawns of the presidential palace, bodyguarding for state guests and waiting for another alarm like the one that sounded in Munich on Sept. 5, 1972, when Black September guerrillas charged into the Israeli Olympic team residence at 31 Connolly Strasse.

For West Germany, this force represents a year's investment in time, money and dread that a nightmare like the Munich massacre would happen again before its defenders were ready.

But they are ready now — 115 men trained in the dark arts of the commando and equipped with electronic weaponry.

Genscher said the force aims at a peak strength of 170 men, each signed up for an eight-year hitch.

He bridles at James Bond quips and says, "These men

Continued on Page 2

Toilet Protests Island Decision

VANCOUVER (CP) — Pedestrians turned to gape, giggle or guffaw on a downtown city street Thursday when a group of women suddenly appeared with a portable toilet wrapped in a pink ribbon and festooned with a bright red bow.

The toilet was erected by the Status of Women Council of British Columbia to spoof a decision by Island Copper Mines of Port Hardy, which refused to hire two women truck drivers because it didn't have toilet facilities for them at the work site on Vancouver Island, as required by labor department regulations.

Alice James, a spokesman for the council, said the toilet presented a perfect solution for the "no can do" excuse offered by Island Copper and other companies for not hiring women.

"This will provide a separate washroom for the two women who were recently refused jobs," Mrs. James said.

The facility remained on the street throughout the day and council members passed out leaflets protesting the situation.

At last word, no one had attempted to use it.

—Gordon Hamilton

PITCHING IN for Unitarian Service Committee, Art Mann and Jean James prepare clothing to be shipped to underdeveloped countries. Drive for clothing is underway in Cowichan area and anyone wanting to donate may drop off materials at either Mann's drug store or Robert James Studio. Most will be sent to Korea this year, Mann says.

Four Running for Council Seats

NANAIMO — The number of announced candidates for the three city council seats coming up for election this year has risen to four.

The latest to join the race are Mrs. Lenore Halkett and Al Harvey.

Mrs. Halkett is the wife of a Nanaimo school teacher and will be out for her second try at a city hall job. She was unsuccessful last year.

Harvey is the reigning Man of the Year in Nanaimo and is a newcomer to the civic political scene.

Others in the race so far are incumbents Mrs. G. L. Hall and Ken Medland. The other incumbent, Arnie Dugan, says he has not made up his mind yet on whether to seek the office for another two-year term.

To date, there have been no announcements of possible candidates to make a race of the election for Mayor Frank Ney's job.

Mayor Seeks Second Term

PARKSVILLE — Mayor Ray Young has announced that he intends to run for office again this year. Young will complete his second consecutive two-year term at the end of December. Terms of office of Aldermen W. D. Kurtz and W. F. MacDonald also expire this year. MacDonald has said that he will run for re-election but Kurtz has not yet decided.

DON'T MISS IT!
Special Thanksgiving
SUN., MON., OCT. 7-8
Purchase a Ticket to The
UNDERSEA GARDENS
Receive FREE Ticket to The Royal London Wax Museum
9 a.m. to 9 p.m.
INNER HARBOR 382-5717

• NOTICE •
BLACKTOP DRIVEWAYS
MADISON PAVING CO.
385-9822
384-2439

$99 BUYS:
VINYL ROOF
CUSTOM RADIO
SIDE MOULDINGS
UNDERSEAL
FOR Your New DATSUN '610'
AT THREE POINT MOTORS LTD.
DATSUN
2620 Government at Hillside
385-6737
(Dealer Licence D 3075)

CASHWAY
WHERE CASH BUYERS SAVE MONEY

NEED A NEW ROOF?
210-lb. Self-Sealing Shingles. ONLY 14.36
At Cashway

90-lb. SLATE SURFACED ROLLED ROOFING
CASHWAY, Only 6.95
50-lb. ROLLED ROOFING
CASHWAY, Only 5.95
INSTANT PATCH
For roof repairs. Seals under water.
AT CASHWAY QUART, ONLY 1.89

CASHWAY PAINT SALE
High Quality Paint at Cash Prices—You Save—By Buying the Best
WALLHIDE FLAT INTERIOR LATEX
Tinted to Any Color—
Gallons. Reg. 12.95. YOUR PRICE 9.75
Quarts. Reg. 4.10. YOUR PRICE 2.99
SATIN HIDE LO LUSTRE ENAMEL
Tinted to Any Color—
Gallons. Reg. 14.80. YOUR PRICE 10.95
Quarts. Reg. 4.35. YOUR PRICE 3.49
WALLHIDE HIGH GLOSS ENAMEL
Tinted to Any Color—
Gallons. Reg. 14.35. YOUR PRICE 10.95
Quarts. Reg. 4.30. YOUR PRICE 3.39
CARNIVAL FLAT LATEX
Gallons. Reg. 8.10. YOUR PRICE 6.95
Quarts. Reg. 3.10. YOUR PRICE 2.20
If You Paint Right Now, You GET THE BEST FOR LESS!

FAMOUS LOW CASH PRICES ON WOODGRAIN PANELLING
A selection of woodgrain for every taste. Teak—Ash—Cedar—Pine—Pecan—Hickory—Sienna Oak—Eldorado Oak. 4x8. ONLY, Sheet 4.49

POLYNESIAN and DUSTY GOLD PRE-FINISHED PLYWOOD PANELS
CASHWAY ONLY 6.95
Lots of pre-finished plywood at Cashway Prices

PRE-HUNG DOORS
2'0", 2'4", 2'6", 2'8" widths. CASHWAY, ONLY 23.95
(Latch Set Extra)

DRYER VENTS
Plastic vent hood will not rust. CASHWAY PRICE 1.49
Reg. 1.95

1/8" PEGBOARD
For home and workshop storage. At Cashway. 4x8 sheet. ONLY 2.49

1/4" HARDBOARD
A great wall liner at Cashway. 4x8 sheet. ONLY 2.49

TRUCKLOAD PRICES
BUILDERS — Take advantage of our low cash Price on Truckload Lots for your House Construction. — The Best Way is Cashway.

IT PAYS TO SHOP CASHWAY FIRST!

CASHWAY ELECTRICAL FITTINGS
Replace Old Switches Now
SILENT TOGGLE SWITCH— Cashway Price .... 3 for 1.49
DUPLEX OUTLETS— Cashway Price .... 3 for 1.49
BROWN SINGLE SWITCH PLATES— Cashway Price .... 9 for 99¢
SWITCH BOXES— Cashway Price .... 2 for 1.49
OUTLET BOXES—Hexagon. Cashway Price .... 2 for 1.49
SINGLE LAMP HOLDERS — With Pull Chain. Cashway Price .... 2 for 1.49
SINGLE LAMP HOLDERS — Less Pull Chain. Cashway Price .... 3 for 1.49

CASHWAY PAINT SPECIAL
Discontinued Colors. High Quality Pittsburgh Paint
GALLON. Reg. 13.00. ONLY 4.99
QUART. Reg. 4.10. ONLY 2.49
There may be a color you want.

ROUGH CEDAR PLANKS and BOARDS
For all fencing and garden work.
1x6 ROUGH .. lin. ft. 13¢
1x8 ROUGH .. lin. ft. 18¢
1x10 ROUGH .. lin. ft. 24¢
1x12 ROUGH .. lin. ft. 30¢
2x4 ROUGH .. lin. ft. 18¢
2x6 ROUGH .. lin. ft. 26¢
2x8 ROUGH .. lin. ft. 34¢
2x10 ROUGH .. lin. ft. 45¢
2x12 ROUGH .. lin. ft. 60¢
LUMBER BUYS
2x3-6' .... ea. 40¢
2x4-6' .... ea. 50¢
2x4-8' .... ea. 80¢
2x3-7' .... ea. 45¢
2x4-7' .... ea. 65¢
1x4-7' .... ea. 32¢
1x4 Econo Strapping Lin. Ft. .... 4¢
1x10-8' SIS Boards Each .... 99¢

HOME HANDYMAN TOOLS
CASHWAY PRICES
STANLEY SMOOTH PLANE— Reg. 18.89. Cashway Price, Only 13.95
7-PCE. FULLER SCREW DRIVER SET—For all home use. Reg. 2.95. Cashway Price 2.39
WOOD MITRE BOX—For home repairs. Reg. 1.39. Cashway Price .... 99¢
18" PIPE WRENCH— Reg. 11.95. Cashway Price 9.50

TUB ENCLOSURES
For standard tubs. Clear Mist. Reg. 39.95. Cashway Price, Only 33.00
Amber and Avocado. Reg. 44.95. Cashway Price, Only 39.00

COMPOST BOXES Pre-Cut, ONLY 9.95
WORK BENCHES Pre-Cut, ONLY 14.95
CONCRETE BLOCK Incinerators, ONLY 13.95

LOTS OF IN-STORE CASHWAY BARGAINS

Victoria's Only Cashway Lumber Yard
SLEGG'S CASHWAY LUMBER
3955 QUADRA ST. 479-7151
9764 FIFTH ST., SIDNEY 656-1125
Same Bargains at Sidney Store
Open 7:30 a.m. to 5:30 p.m. 6 Days a Week

CAPITAL Downtown
FALL SALE!
ENDS SATURDAY
Shop Daily 9-5:30; Thurs., Fri. 9 'til 9

Coco Mat
14"x24" Coco mat to help keep grit and grime out of your home. Buy several at this low special price.
FALL SALE, each 1.29

Paint up!
INTERIOR LATEX
Our own good quality "CAPITAL" brand interior latex for brightening up your living room, dining room, bedroom or hall walls. Choose from WHITE or FREE TINTING to any of hundreds of pastel custom colors.
FALL SALE, Gallon 3.99

DOWN SLEEPING BAGS
TRAIL PAK — 2-lb. duck down bag for the fall hunter, hiker, skier, etc. Full zipper (2 bags zip together), tapered body with down-proof weatherized nylon outer shell and lining. Finished size 33"x80". Regular 64.95 each.
FALL SALE 54.88
Other Bags from 44.88 to 149.95

CORNINGWARE (R) PERK
Ever popular BLUE MAYFLOWER on white CORNINGWARE (R) percolator for perfect coffee making. 9 cup size in a gift box. Regular 15.95 each.
FALL SALE 10.88

FALL FABRIC SPECIALS
BEDSPREAD ENDS
Plain colors of gold, purple, blue, green, red, plus an assortment of plaids in acrylics and cottons. All washable. Ideal for bedspreads, draperies, furniture throws, etc. Regular 2.25 per lb.
FALL SALE, Per Lb. 1.79
8 Gauge Vinyls 36"
Printed or plain shower curtain plastics for your matching window drapes and shower curtain. Reg. 69c yd. SALE, Yard .... 49¢
Quilted Print Cottons 42"
Small floral prints with polyester filling and nylon jersey backing. Requires no ironing and is washable. FALL SALE, Yd. 2.49

3/8" DRILL
POWERHOUSE 3/8" compact electric drill for the home handyman complete with geared chuck and key. 2.6 AMP. 110 VOLT AC/DC motor with auxiliary side handle.
FALL SALE 13.99

7 1/4" SAW
RUGGED and READY—7 1/4" circular saw for utility use. 8 AMP. 110 VOLT AC/DC motor generates full 1 1/4 h.p. Cuts 2x4 on 45° angles.
FALL SALE 28.88

PROPANE TORCH
BERNZRITE by BERNZOMATIC — Chrome plated burner head complete with propane cylinder. 1,001 uses around the home for plumbing, laying floor tiles, etc.
FALL SALE 6.49

THERMO BOOTS
Men's 9-eyelet, insulated rubber boots for the outdoor worker or hunter. Net lining with steel arch support, slip resisant sole.
Sizes 6-11 in full sizes.
FALL SALE Pair 4.95

CHILDREN'S GUMBOOTS
Red soled rubber gumboots for the youngsters for the wet rainy winter days ahead at timely savings.
SIZES 10-13 FALL SALE, Pair 2.49
SIZES 1-5 FALL SALE, Pair 2.69

POLYFOAM—SAVE 20%
Non-allergenic white polyfoam for mattresses, cushions, chair forms, etc., at great fall savings. Cut to size and shape.
1/4" Reg. 10c sq. ft. SALE .... 8¢
1/2" Reg. 15c sq. ft. SALE .... 12¢
3/4" Reg. 20c sq. ft. SALE .... 16¢
1" Reg. 30c sq. ft. SALE .... 24¢
1 1/2" Reg. 45c sq. ft. SALE .... 36¢
2" Reg. 60c sq. ft. SALE .... 48¢
3" Reg. 90c sq. ft. SALE .... 72¢
4" Reg. 1.20 sq. ft. SALE .... 96¢
Plus a great selection of upholstery fabrics, expanded vinyls and Naugahyde (R) at low, low prices.

WEATHERSTRIP SET
3-piece WOOD and FOAM weatherstrip set. 2 pieces 7-foot and 1 piece 3-foot. Enough to do a complete door or for use on windows, etc.
FALL SALE, Set 1.39

FIREBASKET
Tuff 1/2" welded steel rod firebasket for burning presto logs, etc. 14"x21" with 12 welded bars and 6 legs.
FALL SALE 6.49

DRYER VENT HOOD
4" size vent hood for automatic dryers. Easily installed at a special saving.
FALL SALE, Each 1.39

GALVANIZED GARBAGE CAN
Large family size galvanized sheet metal garbage can featuring tapered body, drop handles and snug fitting lid. Our regular lo wprice $7.50 each. Approx. 18" dia. x 27" high.
FALL SALE 5.49

MEN'S COVERALLS
Full cut, 100% sanforized cotton coveralls. OLIVE SPRUCE or NAVY in sizes 36-46. Zipper front and bar tacked at points of strain.
FALL SALE 8.95

HYDRO PARKA
Men's 3/4 length hydro parka for winter warmth. Heavy OLIVE duck outer shell with cosy pile lining. Draw-tite waist to keep chill winds out. Zipper front with detachable hood. Sizes 34-46.
FALL SALE 17.95

RAIN SUIT
Great protection in this rubberized cloth rain suit. All seams re-inforced. Bib-type trousers with snap cuffs. Jacket with zipper front, snap cuffs and attached hood. Sizes S.M.L. XL. (Olive Drab Color) Reg. 9.49 set. SALE 7.95

CAPITAL IRON & METALS LTD.
1832 STORE STREET
385-9703
Free Parking in Capital's Large Parking Lot

ISLAND NEWS

The Daily Colonist.

(ESTABLISHED 1858)

Family Pages

SECOND NEWS SECTION — VICTORIA, BRITISH COLUMBIA, SATURDAY, OCTOBER 6, 1973 — PAGE SEVENTEEN

'Something we and Victoria can be proud of'

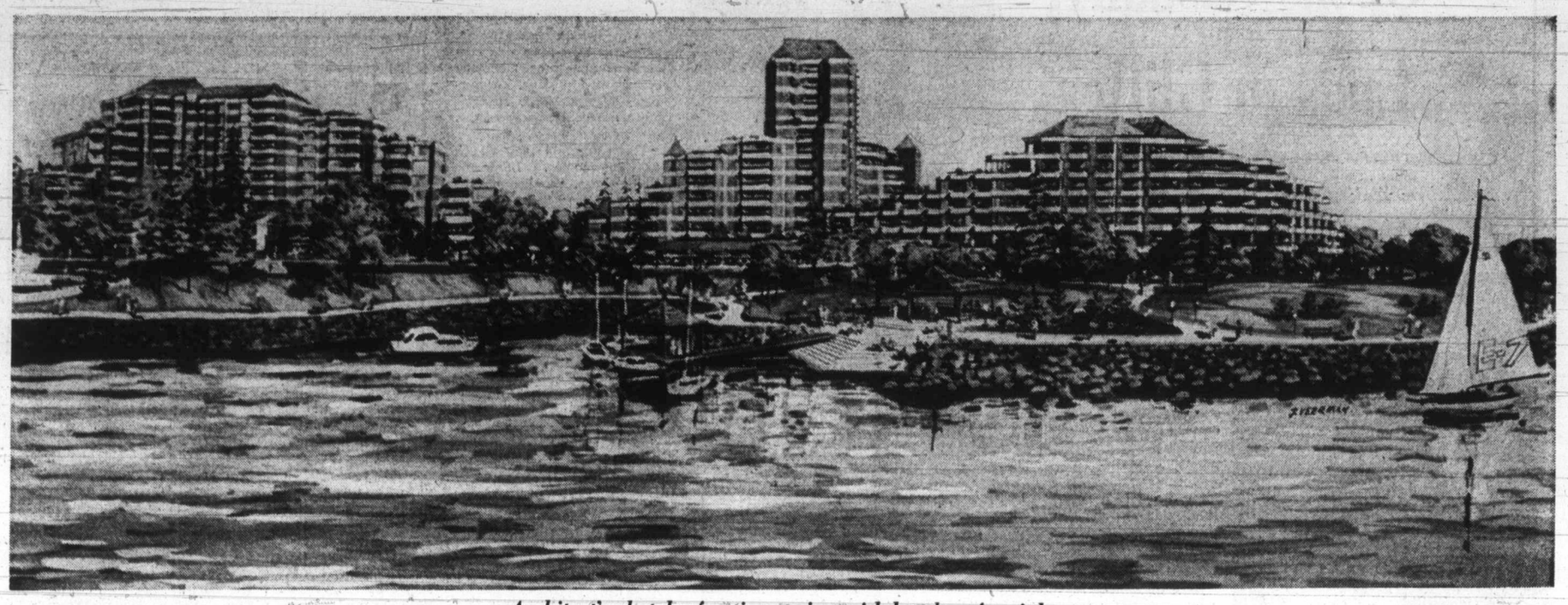

Architect's sketch of entire project with hotel on far right

Harbor Hotel Aimed at Off-Season Tourist

By HUBERT BEYER
Colonist Reporter

Attracting tourists to Victoria during the off-season would be the main objective of a 200-room hotel to be built at the city's Inner Harbor waterfront, according to William Pattison, president of Delta Hotels Ltd.

The hotel, part of the $15 million development proposed for the Bapco Paint site at Laurel Point by CIL Properties Ltd., would be leased and operated by Delta Hotels.

To be called Harbor Inn, the new hotel would be the first major hotel built in Victoria since the Empress Hotel was started in 1904.

Announcing his firm's involvement in the project Thursday, Pattison said the hotel would be "something we and Victoria can be proud of."

Delta, a Vancouver-based firm, already operates hotels in Vancouver, Campbell River, Prince George and Kamloops. It is a reporting company (new term for what was formerly called a public company) with 5,000 shareholders, mostly in B.C.

Pattison said much of the new Victoria hotel's business would be referred from the firm's other hotels, especially during the off-season.

"We will try to make the Victoria hotel a 12-month operation," Pattison said.

Beside the hotel, the development would consist of a 14-storey apartment building containing 145 suites, an 11-storey condominium with 100 two-bedroom suites and seven townhouses.

For Victoria residents, one of the most attractive parts of the development would be the creation of a public park running along the site's entire waterfront.

The two-acre park would be deeded to the city of Victoria, but the cost of constructing it would be paid by the developer.

In return for the park, the city would close part of Belleville and reroute the street. Negotiations on this aspect are still in progress.

In addition to the two acres of public park, the hotel would also have extensive landscaping.

Pattison said the public would also be welcome to use the landscaped hotel grounds, approximately one and a half acres adjacent to the park.

The hotel would create 200 new jobs, most of which, according to Pattison, would be recruited in the Victoria area.

Construction on the project is scheduled to begin in January 1974, but Ald. Mike Young said there may be a slight delay as a result of the complex negotiations involved in making the development possible.

Mayor Peter Pollen said the project incorporated all the features city council insisted on — a public park, low density and compliance with the 14-storey height limit in that area.

As an added feature, the development's facade would consist mostly of brick to blend in with the area's character now dominated by the Empress Hotel, just around the corner.

Pattison said Delta hopes to have the hotel open for business by April 1975.

The development on the Bapco Paint site is another major step in the city's efforts to beautify the Inner Harbor.

The Ocean Cement site, now owned by the city, is already vacated and awaiting future development as a park.

The Black Ball ferry facilities are to be relocated. The Imperial Oil station will be bought by the city and torn down to make room for parkland and the pedestrian promenade below the Government Street Causeway will be completed soon.

Bapco is in the process of moving its facilities to Surrey. Both Bapco Paint and CIL Properties are subsidiaries of Canadian Industries Ltd.

—Klaus Muenter

Splashing Success

Swimming lessons for Grade 2 students in Cowichan school district are splashing success under leadership of instructors Louise Hamilton, Doris Pitt, Wendy Baker and Joan Gutensohn. Classes are held at Tall Timber pool daily for two weeks. These youngsters from Koksilah elementary school finished their session Friday, and next week groups from other elementary schools in district will start theirs.

Once Canada's Youngest

For Duncan Mayor 6 Years Are Plenty

By KLAUS MUENTER
Colonist Duncan Bureau

DUNCAN — Leaving the municipal stage this December, once youngest mayor in Canada Jim Quaife said: "I think six years are enough."

For the 38-year-old Duncan businessman, the resignation from civic office is not quite as spectacular as was his election in December, 1967, when he defeated seasoned city alderman Hamish Mutter by 57 votes and a second opponent, Elmore Clark.

The new young mayor, originally from Hastings, England, was pleased as he put on the Duncan blue mayoralty robe and entered the packed council chamber on a January day in 1968 for the inaugural meeting. That particular meeting is very well remembered by this reporter for three reasons — the young mayor in his new glory smiling and a bit nervous, the glowing oration about the "blue boy" in the mayor's chair by a church minister, later to become an alderman and one of the mayor's critics, and one of the most boring speeches in the history of the city, by the city's solicitor.

As Quaife began to sort out things in the months to come, he realized that civic glory is short-lived, but that obligations grow, and that the bent finger of criticism is only too eager to knock at the door. It was a fresh wind that blew the dust down Duncan streets and quite often the wind whipped squarely in the face of the young mayor.

Sometimes harsh words about him were spoken behind his back, but occasionally he was confronted with unpleasant remarks and other times a pat on his back convinced him that he was on the right track. Once in a while the Duncan council chamber crackled with static until one of the city fathers would discharge an emotionally loaded barrage leaving the mayor precariously balancing on the rift which seemed to run right through the middle of the chamber. But no matter what came his way, Quaife always managed to take things in stride with relative calm.

Speaking to Quaife now, after he announced he definitely would lay down his scepetre, one has the impression that he is somewhat relieved, but at the same time not regretting having stood in

Quaife
. . . no regrets

the limelight and having shared some of the glamor that, for instance, swept, Duncan for a few minutes when Queen Elizabeth paid a brief visit here a few years ago.

Quaife was always an ideal subject for news photographers. Having a photogenic appearance, he never shied away from the camera. He thrived on publicity and with very few exceptions he was never at a loss for words. There were exciting moments during his mayoralty and the Quaife era of Duncan will not so easily forgotten by either his foes or his friends.

Reminiscing about his six years in the mayor's chair, Quaife said that in 1969 a new approach was taken regarding Cowichan Indian land.

"One of our goals was to bring about a better understanding between the Indians an the non-Indians in the community with the idea that utilization of Indian land within the city would be very beneficial to both," he said.

As far as Quaife is concerned this mission has been accomplished and, looking across Trunk Road, one is tempted to agree with him because a $4.5 million shopping complex is fully underway.

"It is a culmination of nearly six years of work and negotiations between the Indian band and city councils," he remarked with a trace of pride.

The first year in office Quaife and his council members continued the meetings with CPR officials with the result that the railway company finally agreed in 1969 to remove the rail siding, ginving the city additional parking room for an annual fee of $5,000. The same year a third railroad crossing was also put in and celebrated according to the mayor's love for festive official functions and color.

Under Quaife's leadership Duncan put in a strong protest when the CPR threatened to eliminate the Dayliner service. On behalf of the citizens of Duncan and of the Association of Vancouver Island Municipalities he appeared at a public hearing in Victoria and undoubtedly his resolute opposition is one of the reasons that the Dayliner is still serving Island communities.

Ironically, though, Duncan council is less successful in getting a good deal from the CPR on the parking strip along the railroad tracks. The rental fee is coming up for review next year and it is rumoured that the annual $5,000 will be increased considerably. The CPR asking price for the sale of the strip of gravel would be $150,000, a figure that angers the outgoing mayor.

A feather in Quaife's cap was the final development of the Rotary Park, an attractive 27-acre tract of land near the Cowichan River the Duncan Rotarians donated to the city. The park was opened just a few months ago.

Two things that didn't work out as well were an attempt to develop Centennial Park at the bottom of the bank at Government Street, and the proposed $1 million urban renewal scheme. Commenting on the park development, Quaife said: "We intended to reclaim some of it (swamp land) and use it for playing fields by putting hog fuel on it. I think we were in error because by using hog fuel we destroyed several trees on this land and we may have destroyed what could have been a parklike area. I hope that future councils will develop Centennial Park in a different way."

Commenting on the urban renewal scheme which was scratched by the federal government, Quaife expressed confidence that a newly proposed $400,000 beautification scheme will do the trick of making Duncan a little more attractive. Whether Quaife's and other Duncan citizens' dream will come true to make Station Street a shopping mall with at least a few friendly green pockets of plants and trees is open to speculation.

New Bill Introduced in Legislature

Tough Measures To Protect Sheep

Strict controls over dogs in unorganized territories would be imposed under legislation introduced in the B.C. Legislature Friday by Agriculture Minister David Stupich.

The legislation, a proposed new Domestic Animal Protection Act, will replace the old Sheep Protection Act which contained provisions described by the government as "similar, but unworkable."

The bill is designed to give stronger protection to sheep and other domestic animals from harassment by dogs and give more compensation to owners of animals injured or destroyed by dogs.

Like the Sheep Protection Act, the new bill demands the licensing of all dogs in unorganized territories and prohibits dogs running loose at any time.

However, the bill strengthens penalties for violations. It would allow police to kill any dogs they find running in packs, and anyone to kill a dog he finds running at large and "attacking or viciously pursuing a person or domestic animal."

Any domestic animal protection officer — including police and anyone else designated by the agriculture minister — could impound a dog running at large. It could be released only to someone buying a licence for the dog and paying an impounding fee.

Such an officer could also issue an initial violation report to anyone whose dog he believed was running at large. The owner would then have five days to give the officer an explanation of the circumstances.

If the dog were found running at large again in the same year, he would have to pay a $25 fine into a proposed Domestic Animal Protection Fund. At that time the officer could also, with the consent of the police commissioner, take the dog into custody nd kill it, and order that the owner be banned from keeping another dog for a year.

Money from the fund would be paid to owners of domestic animals which had been killed or injured by dogs provided they had taken "reasonable steps" to discourage the killing or injury.

If the owner of a dog, in the opinion of the minister "contributed to the injury" of a domestic animal by his dog, the owner could be ordered to pay up to half the compensation paid for his dog's damage.

Penalties for those disobeying the law would include fines of between $50 and $500.

The new legislation, said Metchosin sheep farmer Geoffrey Mitchell, is long overdue.

"In my personal experience the only way to get dog owners to take responsibility for their animals is via the pocketbook, and it looks as though this act will take that route.

Wildlife Patrol Beefed Up

NANAIMO — The addition of 10 auxiliary officers to the force of conservation officers working in this area was announced Friday by J. C. Lyons, regional director for the fish and wildlife branch.

Lyons said the extra men will assist the present staff in an increased enforcement program, with particular emphasis on putting an end to night hunting.

The practice, commonly known as pitlamping, has shown a significant increase recently, "possibly related to the high cost of meat," Lyons said.

With the increased enforcement, Lyons added, hunters can expect to be checked more frequently by conservation officers and the director is asking for the understanding that will be necessary from hunters to make the program work.

Final Edition

TELEPHONE 383-4111
CLASSIFIED 386-2121

The Daily Colonist.

Vancouver Island's Leading Newspaper Since 1858

Sunny Periods

Weather Details On Page 2

No. 251–115th Year — VICTORIA, BRITISH COLUMBIA, SATURDAY, OCTOBER 6, 1973 — 15 CENTS DAILY 20 CENTS SUNDAY

Nicolson, Young Become Full Ministers

Housing, Consumer Departments Set Up

Ms. Young
. . . consolidate law

By CLAUDE ADAMS and BARBARA McLINTOCK
Colonist Legislative Staff

The B.C. government moved Friday to create a housing department, signalling the start of a serious effort to alleviate the province's housing problems.

Legislation setting up a consumer services department was also introduced in the Legislature.

Both measures were promised in the Sept. 13 Throne Speech.

When the legislation goes into effect, Lorne Nicolson, minister without protfolio for housing, and Phyllis Young, minister without portfolio for consumer affairs, will become full ministers.

The housing department will be empowered to buy, supervise, develop, maintain improve and dispose of housing in the province.

At its disposal, beginning in December, will be a $10 million fund to be used for these purposes.

The department will have special powers to enter into agreements with the federal government and municipalities, and advance any funds deemed necessary in these agreements.

Nicolson, one of five new cabinet ministers appointed last may, said in an interview he has already been "flooded" with requests from B.C. municipalities for assistance in this field.

The legislation specifies that money could be spent on housing co-operatives or residential developments sought by municipalities.

It also permits Nicolson to set up a crown corporation in housing.

The minister said the government already owns enough land to build 5,000 housing units. A two-man staff dealing with the creation of housing would be expanded "to something like 20 before the next session," he said.

Under the bill, the transfer of a number of acts to the department's jurisdiction, such as the Provincial Home Acquisition Act and the University Endowment Land Administration Act, is facilitated.

Ms. Young, who takes over the consumer services portfolio, said the first job of her department would be to examine consumer affairs legislation in other jurisdictions and try to organize and consolidate B.C. law in the field.

The province now has between 16 and 32 separate statutes dealing with various aspects of consumer affairs, and these must be carefully

Continued on Page 2

Nicolson
. . . flooded with requests

Chile Reaffirms 'State of War'

SANTIAGO, Chile (UPI) — The Chilean military junta shrugged off its "baptism by earthquake-- Friday and emphasized the nation is still in "a state of war" that requires drastic measures to suppress opposition.

No casualties and little damage were reported from a strong earthquake that rocked central Chile early Friday from the Andes on the east to the port of Valparaiso on the Pacific Coast, reaching a force of 7 on the Richter scale at La Ligua, a small town north of the capital.

In Santiago, the 40-second quake reached intensity between 4 and 5, according to seismological experts. Frightened residents huddled in doorways, caught between fear of the trembling earth and the rifles of soldiers and carabineers enforcing a strict curfew. Few persons ventured into the streets.

Federico Willoughby, press

Continued on Page 2

—CP

'Mayor' Aasen exhibits shiner

Perrault Named Senator

Perrault

OTTAWA (CP) — Ray Perrault, former British Columbia Liberal leader, was appointed to the Senate Friday by Prime Minister Trudeau.

John M. Godrey, a Toronto lawyer, and Maurice Riel, former chairman of the Montreal Metropolitan Corp. also were named to the Senate by the prime minister.

The addition of the three men, all Liberals, changes standing in the 102-seat Upper House to Liberal 73, Conservative 17, Independent two, Independent Liberal one, Social Credit one, and vacant eight.

Perrault, 47, was B.C. Liberal leader from 1960 to 1968 when he resigned to enter federal politics. He was elected MP for the riding of Burnaby-Seymour in 1968 and defeated in the 1972 election last fall.

From 1970 until his defeat, he served as parliamentary secretary for labor.

China Wheat Sale Totals $1 Billion

OTTAWA (CP) — China will buy up to 224 million bushels of Canadian wheat during the next three years under an agreement announced Friday by Otto Lang, minister responsible for the Canadian wheat board.

The first firm contract under the agreement calls for delivery of 37 million bushels for the unprecedented price of about $200 million during the first six months next year.

If current international prices hold, the value of the total deal will top $1 billion.

Additional contracts will be negotiated within the three-year period, Lang told a news conference. The agreement, signed Thursday in Peking by wheat board commissioners, amounts to the second largest made since China began buying Canadian wheat in 1961.

The largest agreement with the Chinese was a three-year deal for 233 million bushels signed in 1966.

Lang said the wheat board generally prefers long-term agreements and, when prices are high, long-term contracts.

Continued on Page 2

Wheat Crops Show Rise, Above Average

OTTAWA (CP) — This year's wheat crop is expected to total 622 million bushels, up substantially from 533.3 million bushels last year and above the 10-year average production of 614.2 million.

Statistics Canada reported Friday the average yield is expected to be 25.1 bushels an acre, up slightly from last year and five per cent higher than the 10-year average of 23.8 bushels.

While wheat production is expected to be up, both the barley and rapeseed crops will fall short of last year's harvest. Barley production is estimated at 470.4 million bushels, down from 518.4 million last year, but above the 10-year average of 303 million bushels.

Rapeseed production is expected to be 53.5 million bushels, down from 57.3 million last year. However, it will top the average 32.1 million bushels harvested between 1962-71.

Oat, rye and flax crops, on the other hand, are all expected to rise. Oat production is estimated at 323.6 million bushels compared with 300.2 million last year and a 10-year average of 378.6 million.

The rye harvest is expected to yield 14.6 million bushels, up from 13.5 million last year, but down from 15.4 million during the last 10 years. And flax production is expected to total 18.8 million bushels, up from 17.6 million in 1972, but down from the 23.7 million average over the last decade.

The production forecasts are based on a Sept. 15 survey by correspondents working for the federal statistics bureau. Final estimates are reported as in November.

Of the total wheat crop, 550 million bushels is spring-planted bread wheat, another 57 million bushels is durum wheat used for such things as macaroni and the remaining 15 million bushels is Ontario wheat planted last fall but harvested this year.

In a separate section of the report, the bureau said cool, wet weather in the northern and central parts of the Prairies has sharply limited September harvesting operations.

But harvesting was well advanced in the southern Prairie districts where most of the country's grain is grown.

The grain harvest was between 50 and 65 per cent finished in Saskatchewan about 50 per cent done in Alberta and about 70 per cent completed in Manitoba.

Gastown's Mayor Battered, Triumphant

'He'd Have Taken Over My Town!'

VANCOUVER (CP) — The mayor of Gastown woke up with a bulging black-eye Friday but his unofficial position as top dog in the youth-oriented area of Vancouver was indisputedly re-affirmed.

Ace Aasen, who long ago proclaimed himself unofficial mayor, was having a quiet dinner Thursday night in a Gastown restaurant when he found his status challenged by a young man proclaiming himself to be the sheriff of Gastown.

"There was this damn kid — he was only about 22 — pretending he was sheriff," said the 54-year-old mayor.

"He was running around with a tin badge ordering people about."

As far as Aasen is concerned, Gastown just isn't big enough for both a mayor and a sheriff and he was not going to be the one to quit.

"By God, no one's going to run my town," he said.

"The kid was trying to do my job, so I told him to stop throwing his weight around and he didn't like that."

"I told him he didn't have any authority and so he challenged me to fight. I said to wait until I got my cane but I only just got to my table and he was right behind me.'

"He hit me with his fist and had me on the floor and started to put his boots to me. I didn't get a chance to give him nothing. Then some people got hold of him and called the police."

Gary Larabie, 23, of no fixed address, was remanded Friday to Oct. 12 on his own recognizance charged with common assault.

Friday, Aasen wasn't quite sure what was hurting most — his arthritic knee, his hernia, his sore chest or his battle-scarred eye.

"I tell you, if I'd let that kid get away with it, he'd have taken over my town."

Mayor Declares Boston 'Far from Racial War'

BOSTON (UPI) — Police said Friday they had "strong leads" in the torch slaying Tuesday of a young white woman by six black youths. The FBI entered the case to investigate violation of federal civil rights laws.

Police also announced the arrest of two black juveniles in connection with the city's second racial homicide in a 48-hour period. The youths were charged with murder in the death of Lodvicio Barba, a 65-year-old white man who was stoned and stabbed by a large gang of blacks Thursday.

Deputy police Supt. Leroy Chase said the police department had received "bits and pieces" of information about the gasoline torch attack Tuesday on Mrs. Evelyn Wagler, 24, of Chicago. "We expect a solution in the near future," he said.

Chase spoke at a news conference called by Mayor Kevin White to calm the city in the wake of the Wagler and Barba murders and racial disturbances at Dorchester High School.

White said the city "is nowhere near racial war."

The U.S. attorney's office in Boston announced the entry of they FBI into the Wagler case to investigate possible violation of a 1968 federal law which prohibits intimidation in the obtaining of housing.

Continued on Page 2

Index

FIRST SECTION	
Names in the News	3
Editorial	4
Finance	8-10
Sports	14-16
SECOND SECTION	
Local News	17
Family	18, 19
Churches	20, 21
Entertainment	22, 23
THIRD SECTION	
Provincial Court	25
King Fisherman	25
Classified	26-37
Crossword	29
Bridge	28
Television	27
Comics	39
Garden Notes	39
Marine Calendar	40

Ottawa Tells Russians To Quit Georges Bank

OTTAWA (CP) — The government has told the Soviet Union to cease herring fishing operations on Georges Bank southwest of Nova Scotia, Fisheries Minister Jack Davis said Friday.

Davis said in a news release that he has asked the Soviet ambassador in Ottawa to inform his government that "Soviet vessels should cease fishing herring in the Georges Bank area immediately."

The Soviet fleet should live up to its commitments to observe a catch quota set by the International Commission for the Northwest Atlantic Fisheries (ICNAF), the minister said.

The Soviet Union announced July 20 that its fleet had been instructed to stop herring fishing on Georges Bank, which is in international waters, Davis said. The fleet had taken its agreed 1973 ICNAF quota.

Canada is a partner in the ICNAF joint inspection program which determines whether ICNAF agreements are being fulfilled. This requires each country to police its own fishing vessels and to report infractions by foreign ships to their home governments.

Davis said that Soviet vessels violated the ICNAF agreement several times in September. One was discovered fishing herring Sept. 5 and six other vessels were spotted between Sept. 20 and Sept. 25.

Continued on Page 2

Dark Arts of Commandos

Electronic Weaponry

West Germany Unveils Elite Counter-Terror Force

By DAVID NAGY

BONN (UPI) — One by one, eight men popped out of the helicopter and slid down through the rain on silken cords that slanted slightly in the wind.

They vanished from view on contact with the ground, belly-down in the darkening meadow.

Someone punched a stopwatch: eight seconds from first man out to last man down and gone.

"James Bond," said a newsman. "James Bond."

One of the commandos sighted down an infrared gunsight and split a one-inch bulls eye more than 300 yards off.

Then someone pulled a pistol on someone else. A flashing hand chopped the gun away and thwacked the "assailant's" throat — gently.

"If we had had such mastery over the art of silently overpowering a man at Munich, then perhaps we could have invaded the house on Connolly Strasse through the garage entrance," said Hans-Dietrich Genscher, the interior minister of West Germany.

"That door was blocked only by guerrillas."

Recently, on a rain-soaked field outside Bonn, Genscher introduced the public to a new elite commando corps known simply, on bureaucratic organization charts, as Federal Border Defence Group 9.

They went through their paces with deadly finesse and then returned to their workday interim duties: patrolling the lawns of the presidential palace, bodyguarding for state guests and waiting for another alarm like the one that sounded in Munich on Sept. 5, 1972, when Black September guerrillas charged into the Israeli Olympic team residence at 31 Connolly Strasse.

For West Germany, this force represents a year's investment in time, money and dread that a nightmare like the Munich massacre would happen again before its defenders were ready.

But they are ready now — 115 men trained in the dark arts of the commando and equipped with electronic weaponry.

Genscher said the force aims at a peak strength of 170 men, each signed up for an eight-year hitch.

He bridles at James Bond quips and says, "These men

Continued on Page 2

The Daily Colonist.

ABOUT TV

Week Commencing Saturday, October 6, 1973

Shirts 'n Skins

Two hidden basketballs set off a madcap search involving six supposedly sane businessmen — (L—clockwise from top) Robert Walden, McLean Stevenson and Bill Bixby and (R—clockwise) Rene Auberjonois, Doug McClure and Leonard Frey in Shirts 'n Skins, an offbeat comedy movie on Tuesday at 8:30 p.m. on Channel 4.

SATURDAY, OCTOBER 6

8 A.M.
2—French Program
4—Super Friends
5—Adams Family
6—Singin' Time
7—Flintstones
8—Singin' Time
12—Frisky Frolics

8:30 A.M.
2—French Program
4—Friends continued
5—Emergency Plus 4
6—Red Fisher
7—Bailey's Comets
8—Red Fisher
12—Bailey's Comets

9 A.M.
2—French Program
4—Lassie's Rescue Rangers
5—Butch Cassidy
6—Uncle Bobby
7—Cartoon Movie
8—Uncle Bobby
12—Cartoon Movie
13—Contact

9:30 A.M.
2—French Program
4—Ghost Chasers
5—Star Trek — Cartoon
6—Uncle Bobby
7—Cartoon Movie
8—Uncle Bobby
12—Cartoon Movie
13—Contact

10 A.M.
2—French Program
4—Brady Kids
5—Baseball: Oakland vs. Baltimore
6—Wrestling
7—Favorite Martians—Cartoon
8—Rupert Bear
12—Favorite Martians—Cartoon
13—Movie: Kill a Dragon

10:30 A.M.
2—French Program
4—Mission: Magic
5—Baseball continued
6—Wrestling continued
7—Jeannie
8—Waterville Gang
11—News (10:45)
12—Fantastic Four
13—Movie continued

11 A.M.
2 CFL: Calgary at Toronto
4—Cartoon Movie
5—Baseball continued
6—CFL: Calgary at Toronto
7—Speed Buggy
8—Puppet People
11—Across the Fence
12—Speed Buggy
13—Movie continued

11:30 A.M.
2—Football continued
4—Cartoon Movie
5—Baseball continued
6—Football continued
7—Josie and the Pussycats
8—Fantastica
11—Farm City Forum
12—Centre Earth Journey
13—Movie continued

12 NOON
2—Football continued
4—TBA
5—Baseball continued
6—Football continued
7—Everything's Archie
8—Musical Friends
11—NFL Game of the Week
12—Everything's Archie
13—Roller Derby

12:30 P.M.
2—Football continued
4—College Football
5—Baseball continued
6—Football continued
7—Fat Albert
8—Musical Friends
11—Wally's Workshop
12—Fat Albert
13—Roller Derby

1 P.M.
2—Football continued
4—Football continued
5—Baseball Play-Off
6—Football continued
7—Children's Film Festival
8—Kitchen Secrets
11—Roller Derby
12—Children's Film Festival
13—Soul Train

1:30 P.M.
2—Sportsweek
4—Football continued
5—Baseball continued
6—Sportsweek
7—Festival continued
8—Survival
11—Roller Derby
12—Festival continued
13—Soul Train

2 P.M.
2—TBA
4—Football continued
5—Baseball continued
6—Under Attack
7—Green Acres
8—Movie Review
11—Movie: Thunder Over Arizona
12—Jeannie—Cartoon
13—Paul Bowman

2:30 P.M.
2—TBA
4—Football continued
5—Baseball continued
6—Under Attack
7—Movie: Blindfold
8—Roller Derby
11—Movie continued
12—Page 12
13—Bowman continued

3 P.M.
2—Horse Race
4—Football continued
5—Baseball continued
6—Kitchen Secrets
7—Movie continued
8—Roller Derby
11—Movie continued
12—Outlook
13—Movie: Objective, Burma

3:30 P.M.
2—TBA
4—Football continued
5—Baseball continued
6—Survival
7—Movie continued
8—Under Attack
11—Movie continued
12—News Conference
13—Movie continued

4 P.M.
2—Children's Cinema
4—Ski West
5—Community Workshop
6—Children's Cinema
7—Movie continued
8—Under Attack
9—Sesame Street
11—Lassie
12—Funorama
13—Movie continued

4:30 P.M.
2—Cinema continued
4—World Wide Sportsman
5—Movie: Sweet Rachel
6—Cinema continued
7—Wagon Train
8—Wide World of Sports
9—Sesame Street
11—Nashville Music
12—Funorama
13—Movie continued

5 P.M.
2—Bugs Bunny
4—Wide World of Sports
5—Movie continued
6—Bugs Bunny
7—Wagon Train continued
8—Wide World of Sports
9—Mr. Rogers
11—Explorers
12—Barnaby Jones
13—Movie continued

5:30 P.M.
2—Bugs Bunny
4—Wide World continued
5—Movie continued
6—Bugs Bunny
7—News
8—Wide World continued
9—Electric Company
11—Passport to Travel
12—Barnaby Jones continued
13—Other People — Places

ALL TIMES ARE LOCAL

CHANNELS RESERVE RIGHT TO MAKE LAST-MINUTE CHANGES

EVENING PROGRAMS

6 P.M.
2—Update
4—Wide World continued
5—News
6—Update
7—News
8—Wrestling
9—Zoom
11—Wrestling
12—News
13—Prevue

6:30 P.M.
2—Music Machine
4—News
5—News
6—Music Machine
7—Movie: Masque of the Red Death
8—Wrestling continued
9—Art of Football
11—Wrestling continued
12—Carol Burnett
13—Prevue

7 P.M.
2—Par 27
4—Lawrence Welk
5—Treasure Hunt
6—Bob, Carol, Ted and Alice
7—Movie continued
8—Shake, Rock and Roll
9—Juvenile Court—Special
11—It Takes a Thief
12—Carol Burnett
13—Boxing from the Olympic

7:30 P.M.
2—Replay
4—Lawrence Welk
5—Let's Make A Deal
6—Replay
7—Movie continued
8—Police Surgeon
9—Special continued
11—It Takes a Thief
12—Dusty's Trail
13—Boxing continued

8 P.M.
2—Peanuts Cartoon
4—Partridge Family
5—Emergency
6—Peanuts Cartoon
7—All in the Family
8—Hawaii Five-O
9—Special continued
11—Big Valley
12—All in the Family
13—Movie: From Here to Eternity

8:30 P.M.
2—Opryland — Special
4—Movie: Alpha Caper
5—Emergency continued
6—Opryland — Special
7—M—A—S—H
8—Hawaii Five-O
9—Special continued
11—Big Valley
12—Dad's Army
13—Movie continued

9 P.M.
2—Special continued
4—Movie continued
5—Movie: Support Your Local Sheriff
6—Special continued
7—Mary Tyler Moore
8—Movie: You'll Like My Mother
9—Special continued
11—Movie: Three Violent People
12—Movie: PT 109
13—Movie continued

9:30 P.M.
2—TBA
4—Movie continued
5—Movie continued
6—TBA
7—Bob Newhart
8—Movie continued
9—Bergman Film Festival
11—Movie continued
12—Movie continued
13—Movie continued

10 P.M.
2—TBA
4—Griff
5—Movie continued
6—TBA
7—Carol Burnett
8—Movie continued
9—Bergman continued
11—Movie continued
12—Movie continued
13—Movie continued

10:30 P.M.
2—Singalong Jubilee
4—Griff continued
5—Movie continued
6—Singalong Jubilee
7—Carol Burnett
8—Movie continued
9—Bergman continued
11—Movie continued
12—Movie continued
13—Movie: Gamma People

11 P.M.
2—News
4—News
5—News; Movie: Yellow Rolls-Royce
6—News; Movie: You'll Like Mines (11:45)
7—Movie: Wrecking Crew
8—News
11—Roller Derby
12—Movie continued
13—Movie continued

11:30 P.M.
2—Movie: Mirage (11:50)
4—Movie: King Solomon's Mines (11:45)
5—Movie continued
6—Movie continued
7—Movie continued
8—Movie: Prime of Miss Jean Brodie
11—Roller Derby
12—Movie: Son of Taras Bulba (11:50)
13—Movie continued

12 MIDNIGHT
2—Movie continued
4—Movie continued
5—Movie continued
6—Movie continued
7—Movie continued
8—Movie continued
11—News
12—Movie continued
13—Cliff Hanger

12:30 A.M.
2—Movie continued
4—Movie continued
5—Movie continued
6—Movie continued
7—Movie continued
8—Movie continued
12—Movie continued
13—Movie: Woman Who Came Back

ALL TIMES ARE LOCAL

CHANNELS RESERVE RIGHT TO MAKE LAST-MINUTE CHANGES

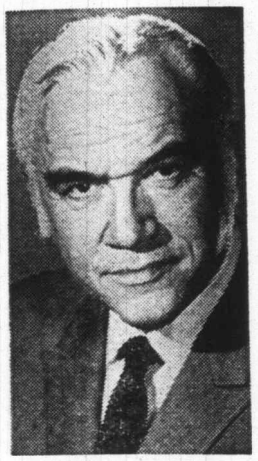

LORNE GREENE
. . . on 4 at 10

Today's Highlights

CBS Children's Film Festival, on 7 and 12 at 1. Saving endangered species presents problems for a gypsy lad in, Birds Come Flying, a 1971 children's movie from Bulgaria. (60 mins.)

Bob and Carol and Ted and Alice, on 6 at 7. Debut of a new comedy series based on the movie of the same name, about next door neighbors — a with it pair in their late 20s and a staid duo in their mid-30s. (30 mins.)

Replay, on 2 and 6 at 7:30. What makes a winner? Secretariat's jockey Ron Turcotte and trainer Lucien Laurin comment on films of his spectacular wins in the Triple Crown. (30 mins.)

Griff, on 4 at 10. Barbara Feldon (Get Smart) guest stars as a not-so-bereaved widow charged with the murder of her heart-surgeon husband in tonight's episode of Griff, starring Lorne Greene. (60 mins.)

Movies

Kill a Dragon (xx), on 13 at 10. A battle over possession of a deadly load of nitro sets the scene for this 1967 adventure starring Jack Palance and Fernando Lamas.

Thunder Over Arizona (xx), on 11 at 2. Routine 1956 western starring Skip Homeier and Walllace Ford.

Blindfold (xx), on 7 at 2:30. A 1966 spy spoof starring Rock Hudson and Claudia Cardinale.

Objective, Burma (xxx), on 13 at 3. A well-made 1945 war drama about paratroopers dropped in Burma with their objective being a Japanese radar station. A competent cast includes Errol Flynn and William Prince.

Sweet, Sweet Rachel (xx), on 5 at 4:30. Stefanie Powers and Alex Drier star in this made-for-TV mystery that mixes ESP and murder — filmed in 1971.

The Masque of the Red Death (xx), on 7 at 6:30. Vincent Price plays a devil-worshipping prince in 12th-century Italy in this 1964 thriller.

From Here to Eternity (xxxx), on 13 at 8. An excellent 1954 drama adapted from James Jones' superb novel about the last few days before the bombing of Pearl Harbor, seen through the lives of five people. This film won the Oscar for best movie of that year and Frank Sinatra and Donna Reed won supporting Oscars for their performances. The remainder of the fine cast includes Burt Lancaster, Deborah Kerr and Montgomery Clift.

Key to Ratings:
Excellent XXXX
Good XXX
Fair XX
Poor X

The Alpha Caper, on 4 at 8:30. An unpreviewed 1973 made-for-TV crime drama about a daring plan to steal thirty million dollars in gold from six armored cars. A competent cast includes Henry Fonda and Leonard Nimoy.

Support Your Local Sheriff (xxx), on 5 at 9. A 1969 western spoof in the tradition of TV's Maverick series, about an easy-going stranger who takes the lawman job in a wild and woolly town where three sheriffs have already

JAMES GARNER
. . . on 5 at 9

bitten the dust. A competent cast includes James Garner, Jack Elam and Joan Hackett.

You'll Like My Mother, on 8 at 9. Another unpreviewed TV movie, this one made in 1972 about a pregnant young widow trapped in a sinister, snowbound house. The director of this film won praise for creating terror without relying on violence and the cast includes Patty Duke and Richard Thomas (of the Waltons).

Three Violent People (xx), on 11 at 9. A 1956 action-filled western about a rancher who puts up a valiant fight against illegal land grabbers, starring Charlton Heston, Anne Baxter and Gilbert Roland.

PT 109 (xxx), on 12 at 9. Cliff Robertson stars in this 1962 drama that tells the story of John F. Kennedy's days as a Second World War PT boat skipper.

Wild Strawberries (xxxx), on 9 at 9:30. This 1957 Ingmar Bergman classic offers a journey into the heart and mind of an old man reliving his youth.

The Gamma People (xx), on 13 at 10:30. A fairly entertaining 1956 British-made drama with sci-fi and political overtones concerning a gamma ray invention by which people are transformed into either geniuses or imbeciles. Paul Douglas and Eva Bartok star.

The Wrecking Crew (xx), on 7 at 11. Dean Martin stars in this 1969 movie that follows the further adventures of special agent Matt Helm. This tale finds him up against gold hijackers and his attractive supporting cast includes Elke Sommer and Sharon Tate.

The Yellow Rolls-Royce (xxxx), on 5 at 11:15. An all-star cast (Rex Harrison, Ingrid Bergman, Shirley MacLaine, George C. Scott, Omar Shariff and Art Carney) highlights this 1964 comedy-drama revolving around the continental love lives of various owners of the same elegant car.

You'll Like My Mother, on 6 at 11:20. (See earlier for details.)

The Prime of Miss Jean Brodie (xxxx), on 8 at 11:30. Maggie Smith won an Oscar for her 1969 portrayal of the extraordinary Miss Brodie, a teacher who ignores the usual curriculum to instruct her pupils in an unusual philosophy of life. Recommended!

King Solomon's Mines (xxx), on 4 at 11:45. A rousing 1950 adventure tale about a white hunter guiding a party through darkest Africa in search of a lady's missing husband, starring Stewart Granger and Debooorah Kerr.

Mirage (xxx), on 2 at 11:50. A well-made 1965 suspense thriller about an amnesia victim who starts to retrace his past and becomes involved in a murder plot. An excellent cast includes Gregory Peck, Diane Baker and Walter Matthau.

Rebel, Son of Taras Bulba (x), on 12 at 11:50. A 1939 adventure drama about the son of a barbrian leader who falls in love with a Cossack woman, starrilng Harry Baur and Patricia Roc.

The Woman Who Came Back (xx), on 13 at 12:30. A young girl believes she has inherited the curse of an ancestor who was a witch in this 1945 drama starring Nancy Kelly and John Loder.

Specials

Juvenile Court, on 9 at 7. Young people in trouble — an in depth documentary showing the process of unfortunate youngsters moving through the juvenile court system — from arrest through disposition. (2½ hours.)

Peanuts Cartoon, on 2 and 6 at 8. A Charlie Brown Thanksgiving, a holiday feast with the Peanuts clan. (30 mins.)

Opryland, on 2 and 6 at 8:30. A musical salute including Dixieland, country and pop music, taped at Opryland, U.S.A., an entertainment park in Nashville, Tenn. Guest performers include Petula Clark, Tennesse Ernie Ford, Melba Moore and Wayne Newton. (60 mins.)

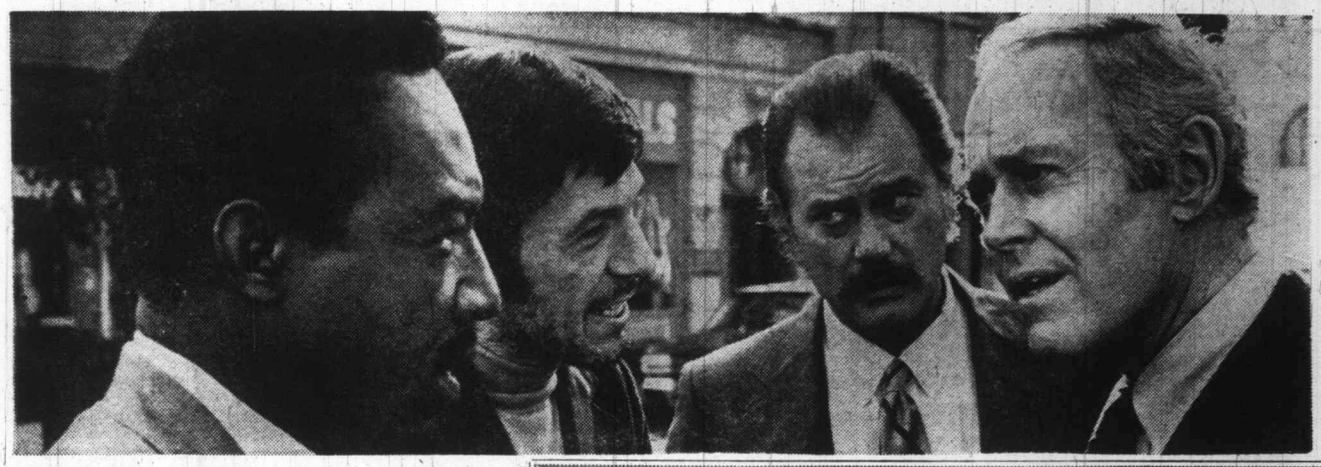

THE ALPHA CAPER — Henry Fonda (right) recruits (from left) James McEachin, Leonard Nimoy and Larry Hagman to help heist several million dollars in gold ingots, in The Alpha Caper, an original TV movie airing on Channel 4 at 8:30 p.m. on Saturday.

NOT Happy With Your Answering Service

FIRE YOURS . . . HIRE OURS!

RECORD-O-FONE

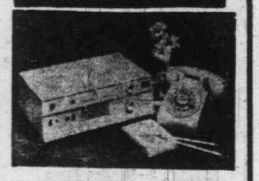

382-9134 ANYTIME

LES STAPLES SALES

Sports Highlights

SATURDAY

Baseball Play-Off 10 a.m. (5) Oakland Athletics vs. Baltimore Orioles.

Pro Football 11 a.m. (2, 6) Calgary Stampeders vs. Argonauts.

College Football 12:45 p.m. (4).

Baseball Play-Off 1 p.m. (5) New York Mets vs. Cincinnati Reds.

Horse Race 3 p.m. (2) Export Stakes from Exhibition Park.

Wide World of Sports 4:30 p.m. (8), 5 p.m. (4). Stock car racing; table tennis.

SUNDAY

Pro Football 10 a.m. (2, 6) Miami Dolphins vs. N.Y. Jets.

NFL Game of the Week 10 a.m. (5).

Pro Football 10 a.m. (7, 12) San Francisco 49ers vs. Atlanta Falcons.

Pro Football 11 a.m. (5) Oakland Raiders vs. St. Louis Cardinals.

College Football 1973 12 noon (4).

Pro Football 1 p.m. (7, 12) Minnesota Vikings vs. Detroit Lions.

Pro Football 1 p.m. (8) Lions vs. Roughriders.

Baseball Play-Off 2 p.m. (5) New York Mets vs. Cincinnati Reds.

Auto Race 4 p.m. (7) Highlights of the L and M Championship.

MONDAY

Baseball Play-Off 11 a.m. (5) Cincinnati Reds vs. New York Mets.

Pro Football 11 a.m. (8) Stampeders vs. Alouettes.

Baseball Play-Off 1:30 p.m. (5) Baltimore Orioles vs. Oakland Athletics.

Pro Football 1:30 p.m. (8) Blue Bombers vs. Eslimos.

Pro Football 7 p.m. (4) Dallas Cowboys vs. Washington Redskins.

WEDNESDAY

NHL Hockey 5 p.m. (8) Buffalo Sabres vs. Toronto Maple Leafs.

HEARING PROBLEM?

For an investment of only 8c find out how you can save $100.00 to $200.00 on the purchase of a hearing aid.

Endorsed by the Federated Legislative Council for Elder Citizens of B.C.
B.C. Gov't. Licensed

For More Information Write:
AUDIOTRONICS ENT. LTD.
660 FORT ST., VICTORIA, B.C.

IF It's TIRES It's WESTERN OK TIRE
2968 Douglas, near Mayfair

SNO-TRACTION SALE NOW ON!

OK BURNSIDE DOUGLAS ST. GORGE RD. HILLSIDE AVE.
WESTERN OK TIRE STORE
2968 Douglas
John Ciceri, Opr.

FROM Mais FURNITURE and APPLIANCES
Your Color TV Headquarters

with ZENITH
"The Quality Goes In Before the Name Goes On"

1974 COLOR TV
Price Break-Through!

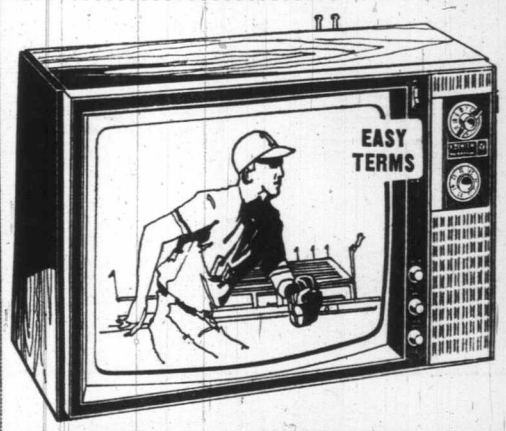

20" ZENITH CHROMACOLOR
PORTABLE (As Shown) BREAK-THROUGH PRICE $479

HURRY FOR THESE TERRIFIC BUYS
Limited Quantities at This Price!

EXCLUSIVE TO MAIS
CHROMACOLOR II FULL CONSOLE
100% SOLID STATE

Featuring the New Titan 300 Chassis, Automatic Chromatic One-Button Tuning, Mediterranean Style Veneer Cabinet on Easy-Roll Casters. See it today.

AVAILABLE ONLY AT MAIS
$799.95 With Trade

Mais FURNITURE and APPLIANCES
1821 Cook OPEN THURS. and FRI. NIGHTS 'TIL 9 p.m. 385-2435

COME EARLY TO AVOID DISAPPOINTMENT!
- NO MONEY DOWN
- EASY TERMS
- 6 MONTH NO-INTEREST PLAN
- DON'T DELAY—ACT NOW!

SUNDAY, OCTOBER 7

8 A.M.
2—French Program
4—This Is the Life
5—Eucharist for Shut-Ins
6—Rex Humbard
7—Mormon Conference
8—Rex Humbard
11—News (8:15)
12—Day of Discovery.

8:30 A.M.
2—Wild Kingdom
4—Youth In Agriculture
5—Gardening
6—Rex Humbard
7—Conference continued
8—Rex Humbard
11—Billy Hargis
12—Preview
13—Fury

9 A.M.
2—Meeting Place
4—Vision On
5—The Answer
6—Day of Discovery
7—Conference continued
8—G. T. Armstrong
11—Saint
12—Anchor
13—Grambling Football

9:30 A.M.
2—Meeting Place continued
4—Vision continued
5—Eight Lively Arts
6—It Is Written
7—Pre-Game Show
8—It Is Written
11—Saint continued
12—Pre-Game Show
13—Football continued

10 A.M.
2—NFL: Miami at New York
4—Kid Power
5—This week In Pro Football
6—NFL: Miami at New York
7—NFL: S.F. at Atlanta
8—Oral Roberts
11—Access
12—NFL: S.F. at Atlanta
13—Roller Games

10:30 A.M.
2—Football continued
4—Osmonds
5—Football continued
6—Football continued
7—Football continued
8—Album TV
11—Hour of Power
12—Football continued
13—Roller Games

11 A.M.
2—Football continued
4—H. R. Pufnstuf
5—NFL: Oakland at St. Louis
6—Football continued
7—Football continued
8—Outdoor Sportsman
11—Hour of Power
12—Football continued
13—Roller Games

11:30 A.M.
2—Football continued
4—Make a Wish
5—Football continued
6—Football continued
7—Football continued
8—Movie: The Magician
11—Scenario of the 70s
12—Football continued
13—Movie: Cowboy

12 NOON
2—Football continued
4—U.S. College Football
5—Football continued
6—Football continued
7—Football continued
8—Movie continued
11—Golden Harvest
12—Football continued
13—Movie continued

12:30 P.M.
2—Football continued
4—Football continued
5—Football continued
6—Football continued
7—Pre-Game Show
8—Movie continued
11—Rex Humbard
12—Pre-Game Show
13—Movie continued

1 P.M.
2—Movie: TBA
4—Directions
5—Football continued
6—Oral Roberts
7—NFL: Minnesota vs. Detroit
8—CFL: B.C. vs. Saskatchewan
11—Humbard continued
12—NFL: Minnesota vs. Detroit
13—Movie continued

1:30 P.M.
2—Movie continued
4—Issues and Answers
5—Football continued
6—Country Garden
7—Football continued
8—Football continued
11—Miracles
12—Football continued
13—Movie: Call Northside 777

2 P.M.
2—Movie continued
4—Election Preview
5—Baseball Play-off
6—News
7—Football continued
8—Football continued
11—Calvary
12—Football continued
13—Movie continued

2:30 P.M.
2—Movie continued
4—Action: Inner City
5—Baseball continued
6—Movie: The Magician
7—Football continued
8—Football continued
11—Movie: Flying Tigers
12—Football continued
13—Movie continued

3 P.M.
2—Movie continued
4—Black Omnibus
5—Baseball continued
6—Movie continued
7—Football continued
8—Football continued
11—Movie continued
12—Football continued
13—Movie continued

3:30 P.M.
2—News Profile; Gardening
4—Black Omnibus
5—Football continued
6—Movie continued
7—Football continued
8—NFB Film
11—Movie continued
12—Football continued
13—Movie continued

4 P.M.
2—Dollars and Sense
4—Rookies
5—WSU Football Highlights
6—Dollars and Sense
7—Auto Race Highlights — Special
8—Horst Koehler
9—Sesame Street
11—Movie continued
12—Funorama
13—Movie: Treasure of Sierra Madre

4:30 P.M.
2—Country Canada
4—Rookies continued
5—WSU continued
6—Country Canada
7—Special continued
8—Question Period
9—Sesame Street
11—Movie: What a Way to Go!
12—Funorama
13—Movie continued

5 P.M.
2—Music to See
4—Challenge
5—How Come?
6—Music to See
7—Movie: Beau Geste
8—TBA
9—Mr. Rogers
11—Movie continued
12—Sonny and Cher
13—Movie continued

5:30 P.M.
2—Hymn Sing
4—Husky Football
5—Meet the Press
6—Know Your Sports
7—Movie continued
8—Know Your Sports
9—Electric Company
11—Movie continued
12—Sonny, Cher continued
13—Movie continued

ALL TIMES ARE LOCAL

CHANNELS RESERVE RIGHT TO MAKE LAST-MINUTE CHANGES

EVENING PROGRAMS

6 P.M.
2—World of Disney
4—Football continued
5—News
6—News
7—Movie continued
8—News
9—Zoom
11—Movie continued
12—Kopykats
13—Movie: Stolen Life

6:30 P.M.
2—Disney continued
4—News
5—Festival of Family Classics
6—Kreskin
7—Movie continued
8—Kreskin
9—Lorraine Hansberry — Special
11—Movie continued
12—Kopykats continued
13—Movie continued

7 P.M.
2—Beachcombers
4—Ozzie's Girls
5—Wild Kingdom
6—Beachcombers
7—Thrillseekers
8—Brady Bunch
9—Special continued
11—America
12—Dick Van Dyke
13—Movie continued

7:30 P.M.
2—The Waltons
4—FBI
5—World of Disney
6—The Waltons
7—New Perry Mason
8—Sonny and Cher
9—Special continued
12—New Perry Mason
11—America continued
13—Movie continued

8 P.M.
2—Waltons continued
4—FBI continued
5—Disney continued
6—Waltons continued
7—Perry Mason continued
8—Sonny, Cher continued
9—Folk 1970 — Special
11—Notre Dame Football
12—Perry Mason continued
13—Jimmy Dean

8:30 P.M.
2—Needles and Pins
4—Movie: Hang 'Em High
5—Columbo
6—Needles and Pins
7—Mannix
8—Columbo
9—Special continued
11—Football continued
12—Maude
13—Name of the Game

9 P.M.
2—CBC Drama 1973
4—Movie continued
5—Columbo continued
6—CBC Drama 1973
7—Mannix continued
8—Columbo continued
9—Masterpiece Theatre
11—Day of Discovery
12—Movie: The Comedians
13—Game continued

9:30 P.M.
2—Drama continued
4—Movie continued
5—Columbo continued
6—Drama continued
7—Barnaby Jones
8—Columbo continued
9—Masterpiece Theatre
11—Scenario of the 70s
12—Movie continued
13—Game continued

10 P.M.
2—Documentary Special
4—Movie continued
5—Columbo continued
6—Documentary Special
7—Barnaby Jones
8—W5
9—Firing Line
11—Kroeze Brothers
12—Movie continued
13—Good News

10:30 P.M.
2—Special continued
4—Viewpoint
5—News
6—Special continued
7—Evil Touch
8—W5 continued
9—Firing Line
11—G. T. Armstrong
12—Movie continued
13—Gospel Hour

11 P.M.
2—News; Nation's Business
4—News
5—Bobby Goldsboro
6—News; Nation's Business
7—News
8—News
12—Movie continued; News
13—Gospel Hour

11:30 P.M.
2—Movie: So Red the Rose (11:50)
4—Movie: Story on Page One
5—Thriller
6—Movie: Prime of Miss Jean Brodie (11:50)
7—Face the Nation
8—Journal International
12—Movie: Hook, Line and Sinker
13—Springstreet, U.S.A.

12 MIDNIGHT
2—Movie continued
4—Movie continued
5—Thriller continued
6—Movie continued
7—Morman Conference
8—Wrestling (11:45)
12—Movie continued

12:30 A.M.
2—Movie continued
4—Movie continued
6—Movie continued
7—Conference continued
8—Wrestling
12—Movie continued

ALL TIMES ARE LOCAL

CHANNELS RESERVE RIGHT TO MAKE LAST-MINUTE CHANGES

Today's Highlights

Meeting Place, on 2 at 9 a.m. A Thanksgiving service by the Rt. Rev. Bruce McLeod, moderator of the United Church of Canada, opens this series second season. (60 mins.)

Sonny and Cher Comedy Hour, on 12 at 5. Author Truman Capote makes his variety show debut on tonight's Sonny and Cher show. (60 mins.)

Festival of Family Classics, on 5 at 6:30. An animated version of Puss-in-Boots, about a pair of magic boots in the hand of a fast-talking cat. (30 mins.)

America, on 11 at 7. Philadelphia's Independence Hall is the setting for Part 4, Inventing a Nation, as Alistair Cooke recalls the writing and ratification of the American constitution. (60 mins.)

Columbo, on 5 at 8:30. Tonight's case: Any Old Port in a Storm, about a snobbish winemaker up to his neck in fine sauterne and murder. Peter Falk stars and guest cast includes Donald Pleasence and Julie Harris. (2 hours.)

Columbo, on 8 at 8:30. Robert Culp plays a murderer who keeps Columbo guessing in this episode that features a brief appearance of the Los Angeles Lakers basketball team. (90 mins.)

Masterpiece Theatre, on 9 at 9. A wry English mystery launches this new season of drama adaptations. Clouds of Witness (Part 1), a 1926 work by Dorothy Leigh Sayers, revolves around her most famous character, Lord Peter Wimsey, a droll, sharp-witted sleuth. In this five-drama Wimsey (played by Ian Carmichael) finds himself involved with a murder in his own family. (60 mins.)

Movies

The Magician (xxx), on 8 at 11:30 and 6 at 2:20. This 1973 TV drama starring Bill Bixby as a sleight-of-hand artist who uses his skills to help people in trouble, served as the pilot for the new fall series of the same name.

Cowboy (xxx), on 13 at 11:30. An entertaining 1958 western tale, based on the experiences of a young dude who goes west and learns the ways of the range. A good cast includes Jack Lemmon and Glenn Ford.

Call Northside 777 (xxx), on 13 at 1:30. James Stewart, Lee J. Cobb and Richard Conte star in this exciting, well-made 1947 story of a newspaperman who proves a man innocent by probing an eleven-year-old case.

Flying Tigers (xxx), on 11 at 2:30. A well-produced 1942 war melodrama about American flyers who went to fight for China in the war against Japan, starring John Wayne and John Carroll.

The Treasure of Sierra Madre (xxxx), on 13 at 4. Greed, one of man's basic emotions, is graphically portrayed in this magnificent 1948 film directed by John Houston and starring Humphrey Bogart and Walter Houston.

What a Way to Go! (xx), on 11 at 4:30. A wacky 1964 farce about a girl whose marriages always end in widowhood, starring Shirley MacLaine, Paul Newman, Dean Martin, Robert Mitchum, Gene Kelly and Dick Van Dyke.

Beau Geste (xxx) on 7 at 5. A 1939 version of the Foreign Legion classic starring Gary Cooper, Ray Milland, Robert Preston and Susan Hayward.

A Stolen Life (xx), on 13 at 6. Bette Davis plays twin sisters, one good and one evil, in this 1946 drama that costars Glenn Ford and Charlie Ruggles.

Hang 'Em High (xx), on 4 at 8:30. Violent action highlights this 1968 western about a rancher seeking vengeance on the lynch mob that nearly killed him. Clint Eastwood and Inger Stevens star, but it's the excellent supporting cast of Ed Begley, Pat Hingle and Charles McGraw that shines through.

MAGGIE SMITH
. . . on 6 at 11:50

ALEC GUINNESS
. . . on 12 at 9

The Comedians (xx), on 12 at 9. A 1967 film adaptation of Graham Greene's novel about a group of people caught up in "Papa Doc" Duvalier's reign of terror in Haiti. A good cast (Richard Burton, Elizabeth Taylor, Alec Guinness and Peter Ustinov) is wasted.

The Story on Page One (xxx), on 4 at 11:30. A gripping courtroom drama about an aggressive young lawyer who agrees to defend two adulterers accused of murdering the lady's husband, starring Rita Hayworth, Anthony Franciosa and Gig Young — filmed in 1959.

Hook, Line and Sinker (xx), on 12 at 11:30. A 1969 comedy about a supposedly doomed man's last fling starring Jerry Lewis, Anne Francis and Peter Lawford.

So Red the Rose (xxx), on 2 at 11:50. A 1935 drama about a pacifist who joins the army after his uncle and cousin are killed, starring Randolph Scott and Margaret Sullivan.

The Prime of Miss Jean Brodie (xxxx), on 6 at 11:50. Maggie Smith won an Oscar (and deservedly so) for her superb 1969 portrayal of the extraordinary Miss Brodie, a teacher who ignores the usual curriculum to instruct her pupils in an unusual philosophy of life. Recommended!

Specials

Mormon Conference, on 7 at 7:30 a.m. and 7 at midnight. Highlights from the 143rd Semi-annual World Conference of the Church of Jesus Christ of the Latter-Day Saints, telecast from the Temple Square in Salt Lake City. (2 hours.)

Kopykats, on 12 at 6. Steve Lawrence and Robert Young join regulars Rich Little, Frank Gorshin, George Kirby, Marilyn Michaels, Charlie Callas and Joe Baker for a program of impressions of famous entertainers. (60 mins.)

Lorraine Hansberry, on 9 at 6:30. To be Young, Gifted and Black — a portrait of the late playwright Lorraine Hansberry, that interweaves scenes from her plays (including A Raisin in the Sun) with readings from her diaries. (90 mins.)

Folk 1970, on 9 at 8. A retrospective look at the folk music scene of 1970 with highlights from the ninth annual Philadelphia Folk Festival. Performers include John Denver, Dave Van Ronk, John Hartford and The Beers Family. (60 mins.)

Documentary Special, on 2 and 6 at 10. A repeat telecast of, That Wonderful Day When I Reach 65 — an examination of the effectiveness and problems of government-sponsored and private pension plans. Cases of lost pension rights, the menace of creeping inflation on fixed payments and the pension problems of women are discussed. (60 mins.)

COLUMBO — Award-winning actress Julie Harris and British actor Donald Pleasence guest star in a special two-hour episode of Columbo (Peter Falk, centre) to be seen on Sunday at 8:30 p.m. on Channel 5.

CLINT EASTWOOD and Inger Stevens share a quiet moment in this scene from the ABC Sunday Night Movie, Hang 'Em High, on Channel 4 at 8:30 p.m.

The Pop Shoppe

$1.70 PER CASE plus Deposit

491 BURNSIDE 382-1232

1824 ISLAND HIGHWAY 478-7121

YOUR HEADQUARTERS FOR Vilas

• WE MOST LIKELY HAVE IT IN STOCK •

• *Complete Selection on Display* • *Free Delivery Anywhere in B.C.*

Continental Home Supply Ltd.

716 JOHNSON STREET Phone 386-2458

WE'LL TAKE THE "BUGS" OUT OF YOUR AUTOMATIC TRANSMISSION

There may be one or two minor adjustments that make the difference between carefree operation and "slip or go" driving.

Remember! A Lo-Cost Check-up costs you nothing! Should Be Done Regularly to Ensure Dependable Operation.

Here's What We Do

1. **Road Test** — A qualified technician checks the shift points at various speeds, and the progressive action in forward and reverse.
2. **Oil Test** — Oil pan is removed for visual inspection of level and discoloration, type and amount of residue in pan or on filter.
3. **Recommendation** — 30% do not require attention 50% we recommend service outlined by the vehicle's manufacturer; 20% we recommend repairs.
4. **Mechanical Work** — YOU decide whether you will have repairs, overhauling, or install an exchange. All work is done by factory-trained personnel.
5. **Written Guarantee** — 1 year or 12,000 miles 100% parts and labor any place in North America. Plus free service guarantee for 12,000 miles or 12 months, valid at any of our 22 centres in Western Canada.
6. **Payment** — We take Cheques, Chargex, Cash. Also 6, 12 and 14-month payment plan.
7. **Time** — Free transmission diagnosis takes 30 to 45 minutes. Usually one-day service on transmission repairs. Lo-Cost Canadian-owned shops give you the best service for your money.

DRIVE IN HERE—We Are Transmission Technicians Exclusively

LO-COST AUTOMATIC TRANSMISSIONS

Saturday Service — 8 to 12 Noon
Monday to Friday — 8 to 6 p.m.

1901 Government St.
AT CHATHAM
388-4248

see LO-COST

MONDAY, OCTOBER 8

8 A.M.
4—Pixanne
5—Today
6—Canada A.M.
7—J. P. Patches
8—Canada A.M.
12—Frisky Frolics
13—Wake Up With Flash

8:30 A.M.
4—Not for Women Only
5—Today
6—Good Morning
7—Captain Kangaroo
8—Romper Room
12—Captain Kangaroo
13—Fury

9 A.M.
4—News
5—Dinah's Place
6—Ed Allen
7—News
8—Pete's Place
9—Sesame Street
11—Joker's Wild
12—Cartoon Movie
13—Project 13

9:30 A.M.
2—Mon Ami; Giant
4—Movie: Miracle Worker
5—Baffle
6—Pay Cards
7—News
8—Pay Cards
9—Sesame Street
11—$10,000 Pyramid
12—Movie continued
13—McKeever and the Colonel

10 A.M.
2—Camera Twelve
4—Movie continued
5—Wizard of Odds
6—Camera Twelve
7—Gambit
8—Eye Bet
9—Ripples; Families
11—Jack La Lanne
12—Movie continued
13—Living Easy

10:30 A.M.
2—Mr. Dressup
4—Movie continued
5—Hollywood Squares
6—Mr. Dressup
7—Love of Live
8—Yoga
9—Ecology
11—Galloping Gourmet
12—Cartoon Movie
13—Mantrap

11 A.M.
2—Sesame Street
4—Movie continued
5—Baseball Play-Off
6—Eye Bet
7—Young and The Restless
8—CFL: Calgary at Montreal
9—Worlds; Sounds
11—Laredo
12—Movie continued
13—Farmers' Daughter

11:30 A.M.
2—Sesame Street
4—Brady Bunch
5—Baseball continued
6—Pete's Place
7—Search for Tomorrow
8—Football continued
9—Children of the World
11—Laredo continued
12—Movie continued
13—Peyton Place

12 NOON
2—Luncheon Date
4—Password
5—Baseball continued
6—Madigan
7—News
8—Football continued
9—French Chef
11—Three On a Match
12—Sensuous Man
13—Mike Douglas

12:30 P.M.
2—Date continued
4—Split Second
5—Baseball continued
6—Madigan continued
7—As the World Turns
8—Football continued
9—Electric Company
11—Perry Mason
12—Merv Griffin
13—Mike Douglas

1 P.M.
2—Bob Switzer
4—All My Children
5—Baseball continued
6—Madigan continued
7—Guiding Light
8—Football continued
9—News Places; Images
11—Perry Mason
12—Merv Griffin
13—Mike Douglas

1:30 P.M.
2—Audubon Wildlife
4—Let's Make a Deal
5—Baseball Play-off
6—Jason King
7—Edge of Night
8—CFL: Winnipeg at Edmonton
9—Cover to Cover (1:40)
11—Don St. Thomas
12—Merv Griffin
13—Movie: Fuller Brush Girl

2 P.M.
2—Juliette and Friends
4—Newlywed Game
5—Baseball continued
6—Jason King continued
7—Secret Storm
8—Football continued
9—People; You and Eye
11—Tennessee Tuxedo
12—New Price Is Right
13—Movie continued

2:30 P.M.
2—Coronation Street
4—Girl in My Life
5—Baseball continued
6—Beat the Clock
7—Match Game '73
8—Football continued
9—Reach Out (2:35)
11—New Zoo Revue
12—It's Your Bet
13—Movie continued

3 P.M.
2—Take 30
4—General Hospital
5—TBA
6—Take 30
7—Price Is Right
8—Football continued
9—Legacy
11—Get Smart
12—Secret Storm
13—Cisco Kid

3:30 P.M.
2—Edge of Night
4—One Life to Live
5—Movie: The Racers
6—Edge of Night
7—Movie: List of Adrian Messenger
8—Football continued
9—Zoom
11—Flintstones
12—To Tell The Truth
13—Flash Blaidon

4 P.M.
2—Family Court
4—Love, American Style
5—Movie continued
6—Family Court
7—Movie continued
8—Anything You Can Do
9—Sesame Street
11—Gilligan's Island
12—Funorama
13—Flash Blaidon

4:30 P.M.
2—Drop-In
4—Bonanza
5—Movie continued
6—Drop-In
7—Movie continued
8—Flintstones
9—Sesame Street
11—My Favorite Martian
12—Bewitched (4:50)
13—Sergeant Preston

5 P.M.
2—Science Workshop
4—Bonanza continued
5—Movie continued
6—Family Affair
7—Movie continued
8—Mod Squad
9—Mister Rogers
11—Beverly Hillbillies
12—Untouchables (5:20)
13—Lone Ranger

5:30 P.M.
2—Gilligan's Island
4—News
5—News
6—News
7—News
8—Mod Squad continued
9—Electric Company
11—Jeannie
12—Untouchables continued
13—Batman

ALL TIMES ARE LOCAL

CHANNELS RESERVE RIGHT TO MAKE LAST-MINUTE CHANGES

EVENING PROGRAMS

6 P.M.
2—Kiahanie
4—News
5—News
6—News
7—News
8—News
9—Hodgepodge Lodge
11—Star Trek
12—Untouchables; News
13—Outer Limits

6:30 P.M.
2—Hourglass
4—News
5—News
6—News
7—News
8—News
9—Telecourse — Special
11—Star Trek
12—News
13—Outer Limits

7 P.M.
2—Hourglass
4—NFL: Cowboys vs. Redskins
5—Truth or Consequences
6—Gunsmoke
7—Northwest Traveler
8—Girl With Something Extra
9—Advocates
11—Mission Impossible
12—Movie: TBA
13—Voyage

7:30 P.M.
2—Lotsa Luck
4—Football continued
5—Hollywood Squares
6—Gunsmoke continued
7—Wild World of Animals
8—Diana
9—Advocates continued
11—Mission Impossible
12—Movie continued
13—Voyage continued

8 P.M.
2—Partridge Family
4—Football continued
5—Lotsa Luck
6—Partridge Family
7—Gunsmoke
8—Rookies
9—American Ballet Theatre — Special
11—Wild, Wild West
12—Movie continued
13—Movie: For Those Who Think Young

8:30 P.M.
2—Cannon
4—Football continued
5—Diana
6—Cannon
7—Gunsmoke continued
8—Rookies continued
9—Special continued
11—Wild West continued
12—Movie continued
13—Movie continued

9 P.M.
2—Cannon continued
4—Football continued
5—Movie: You'll Like My Mother
6—Cannon continued
7—Here's Lucy
8—Adam's Rib
9—Special continued
11—Untouchables
12—Ozzie's Girls
13—Movie continued

9:30 P.M.
2—This is the Law
4—Football continued
5—Movie continued
6—This is the Law
7—Dick van Dyke
8—Pig and Whistle
9—Candidates and Issues
11—Untouchables
12—Sixth Sense
13—Movie continued

10 P.M.
2—South Seas
4—Wait 'Til Yor Father Gets Home
5—Movie continued
6—South Seas
7—Medical Center
8—Medical Center
9—Candidates continued
11—News
12—Sixth Sense
13—Route 66

10:30 P.M.
2—Man Alive
4—To Tell the Truth
5—Movie continued
6—Man Alive
7—Medical Center continued
8—Medical Center continued
9—Special Report
11—Dragnet
12—Channel 12 Special
13—Route 66 continued

11 P.M.
2—News
4—News
5—News
6—News
7—News
8—News
11—Bob Corcoran Show
12—Rifleman
13—Wyatt Earp

11:30 P.M.
2—Movie: Incident at Phantom Hill (11:50)
4—Movie: Ring of Fire
5—Johnny Carson
6—News
7—Movie: Mail Order Bride
8—News
11—Bob Corcoran
12—Movie; Mail Order Bride
13—Colonel March

12 MIDNIGHT
2—Movie continued
4—Movie continued
5—Carson continued
6—Movie: Longest Day (Part 1)
7—Movie continued
8—Movie: Longest Day (Part 1)
11—Bob Corcoran
12—Movie continued
13—Movie: Matchless

12:30 A.M.
2—Movie continued
4—Movie continued
5—Carson continued
6—Movie continued
7—Movie continued
8—Movie continued
12—Movie continued
13—Movie continued

ALL TIMES ARE LOCAL

CHANNELS RESERVE RIGHT TO MAKE LAST-MINUTE CHANGES

Girl With ESP

SALLY FIELD
. . . Tonight on 8 at 7 p.m.

WATERGATE—Since television coverage of the Watergate hearings has been resumed some weekly daytime programming on Channel 4, 5 and 7 will be interrupted. At press time, Channel 9 has scheduled its gavel-to-gavel coverage beginning each weekday at 8 p.m., pre-empting regular evening scheduling.

Movies

The Miracle Worker (xxxx), on 4 at 9:30. Superb 1962 film version of the brilliant Broadway play dealing with the early training period of Helen Keller. Anne Bancroft deserved the Oscar she won for the role of Miss Keller's teacher, Annie Sullivan and Patty Duke is equally effective as the young Miss Keller.

The Fuller Brush Girl (xx), on 13 at 1:30. A cosmetic saleswoman and her timid boyfriend become involved in smuggling and murder in this 1950 comedy-drama starring Lucille Ball and Eddie Albert.

The Racers (xx), on 5 at 3:30. Routine 1955 auto racing drama starring Kirk Douglas and Bella Darvi.

The List of Adrian Messenger (xxx), on 7 at 3:30. A gimmicky 1963 whodunit about a crafty murderer who resorts to disguises to eliminate a group of people. George C. Scott and Dana Wynter star, but the fun is in picking out the "guest stars" (Robert Mitchum, Kirk Douglas, Tony Curtis, Burt Lancaster and Frank Sinatra) who are in elaborate disguise.

ANNE BANCROFT
. . . on 4 at 9:30 a.m.

For Those Who Think Young (x), on 13 at 8. A 1964 remake of the old college musical, with surfing and bikinis substituting for campus capers. Cast includes James Darren, Pamela Tiffin, Paul Lynde and Nancy Sinatra.

You'll Like My Mother, on 5 at 9. An unpreviewed 1972 made-for-TV drama about a pregnant young widow trapped in a sinister, snowbound house. The director of this film won praise for creating terror without resorting to violence and the cast includes Patty Duke and Richard Thomas (of the Waltons).

Ring of Fire (xx), on 4 at 11:30. A 1961 suspense drama about hoodlums who capture a lawman and hold him hostage in their flight for freedom, starring David Janssen, Joyce Taylor and Frank Gorshin.

Mail Order Bride (xx), on 7 and 12 at 11:30. A competent cast (Buddy Ebsen, Keir Dullea and Lois Nettleton) highlight this 1964 down-to-earth character study of cattle ranchers in 1890 Montana.

Incident at Phantom Hill (x), on 2 at 11:50. Routine 1966 western starring Robert Fuller and Dan Duryea.

The Longest Day (xxxx), on 6 and 8 at midnight. (Part 1) An impressive 1962 drama that offers a vivid chronicle of D-Day, June 6, 1944 and the events leading up to that historic date. An all-star cast includes Robert Mitchum, Richard Burton, Red Buttons and John Wayne. (Part 2 tomorrow, same time and channel.)

Matchless (xx), on 13 at midnight. A 1966 Italian-made spy spoof starring Patrick O'Neal and Ira Furstenberg. The plot involved a U.S. correspondent vs. the Red Chinese and a criminal mastermind.

Torn Curtain (xx), on 6 and 8 at 1:50. This 1966 cold-war spy tale was Alfred Hitchock's 50th movie, but unfortunately not one of his best. It tells the story of a science professor who gets involved in a fantastic espionage mission while attending a convention in Denmark and stars Paul Newman and Julie Andrews (who doesn't sing in this one). The only good thing about this movie is a superb performance by character actress Lila Kedrova in the part of an aging and penniless Polish countess.

Specials

American Ballet Theatre, on 9 at 8. The style and varied repertoire of the American Ballet Theatre — America's oldest dance company — is explored in this special. The program is almost all dance, with an exciting blend of the classical and the modern. (90 mins.) (May be pre-empted for Watergate coverage).

Pacem in Terris III, on 9 at 10:30. Dr. Henry Kissinger, recently confirmed Secretary of State, is scheduled to address the opening session of Pacem in Terris III. This conference of the Centre for the Study of Democratic Institutions is "a national convocation to consider new opportunities for U.S. foreign policy." (90 mins.) (May be pre-empted for Watergate coverage).

Today's Highlights

Cartoon Movies, on 12 at 9 a.m. and 10:30 a.m. The Little Norse Prince and Treasure Island — two animated features from Japan, for children.

Madigan, on 6 at noon. The Noon Show is pre-empted for the holiday and in its place, an episode of Madigan, starring Richard Widmark. (90 mins.)

Legacy, on 9 at 3. Firenze, a study of the political intrigue of the Italian city-states of the 15th century. Films re-create the Pazzi conspiracy of 1478, an unsuccessful attempt to assassinate Lorenzo de'Medici, unofficial ruler of Florence. (30 mins.)

Telecourse — Aging, on 9 at 6:30. Growing Old on Modern America — a time of productivity and growth or a period of loneliness and poverty? Dr. David J. Beatty discusses this question (30 mins.)

In the South Seas, on 2 and 6 at 10. Archival film of the Solomon Islands (taken in 1912 and 1920) and visits to plantations and missions reveal the white man's life styles and influence in the South Seas. (30 mins.)

Medical Center, on 7 and 8 at 10. The horror of crib death is explored in this story about a couple who have lost their four-month-old child. Chad Everett stars and guest cast includes Diane Baker and Martin Sheen. (60 mins.)

Man Alive, on 2 and 6 at 10:30. A comparison between Christianity and Judiasm by two theologians. (30 mins.)

A LONG WAIT — Diana Rigg discovers the complexities of bureaucracy in a situation that finds her alien card in the hands of an Irish septaugenarian in an episode of Diana, to be seen Monday at 7:30 p.m. on Channel 8.

MONDAY NIGHT MOVIE — A change of pace for Richard Thomas (of the Waltons) as he portrays a disturbed young man intent on doing harm to his pregnant cousin (Patty Duke) in the movie, You'll Like My Mother, on Channel 5 at 9 p.m.

Sanford and Son Humor Questioned

By VERNON SCOTT

HOLLYWOOD — A national debate has arisen over the authenticity of the black humor in Sanford and Son among black viewers, some of whom think the Redd Foxx show is white to the core.

In response to the critics, pro and con, it should be noted that co-stars Foxx and Demond Wilson are proud, determined black men and in no regard subservient to their white associates on the NBC series.

In defending the show, producer Aaron Ruben admits that his writers are caucasions. But he adds:

"Even if a script were white oriented, Redd would interpret the dialogue and situation his way. Originally I wrote the show as black as possible but as a white I had my limitations."

Ruben also was handicapped in translating the show from its origins as Steptoe and Son, an English series about a pair of Cockneys.

"Rarely do I ever disagree with Redd," Ruben said. "I go along with his interpretations because he turned down a lot of shows and roles in the past to escape the black stereotype.

"The black subculture is incomprehensible to most caucasians. I had never had much contact with blacks and the longer I'm with the show the more clearly I see the wall between the races."

To scale that wall Ruben hired a young black story editor, Ilunga Adell, 25, who says he didn't speak to a white person until he was 18. Ilunga says, "White people were as remote from my existence in Memphis as Martians."

"We can't make the show an absolute abstract of the ghetto," Ruben continued. "There's a black argot we can't use because it would completely bewilder white viewers.

"Much of the language of the black subculture begins in the ghetto and ends up in the white community years later — usually by the time blacks have quit using it. So we must take that gap into consideration. Our show is for viewers of all races. We can't make it too 'inside.'

"But there is no black humor or white humor per se. There is only humor."

Not so, says Eugenia Collier, co-editor of Afro-American Writing, who wrote in the New York Times: "Black humor has always been based upon solid reality . . . white American humor — at least as shown on TV — is frivolous, cruel and often absolutely stupid."

Ruben replies, "Granted, I don't know black humor but I don't think it is different from the white variety.

"If our mail is any indication, black viewers relate to Redd Foxx and the show. Only occasionally do whites even appear in an episode. This is the first television series with blacks living in a black environment."

Sanford and Son is at the top of the ratings, proving it has captured both the black and white audience. And that, in Ruben's opinion, is sufficient justification for the show and its representation of the black experience on the tube.

Montague BRIDGMAN Ltd.
China Crystal Gifts
811 Government St 383-0821

FREE HOME DELIVERY
DON MEE
CHINESE FOOD
538 FISGARD
OPEN
Mon. thru Thurs.—5:00 p.m. to 1:30 a.m.
Friday—5:00 p.m. to 2:15 a.m.
Saturday—5:00 p.m. to 2:30 a.m.
Sunday—4:30 p.m. to 8:00 p.m.
383-1032
388-4841

"EVER SLEPT WITH A SCANDINAVIAN QUILT?"

If you haven't, you don't know what you're missing. No blankets — no top sheets — and no more tiresome bedmaking! Just a big, billowy down filled "Dania-down" quilt that settles lightly around you like a warm cloud. Find out more about the new experience in sleeping comfort. For a brochure describing our free trial, drop us a line at:

SOLBERG'S UPHOLSTERY LTD.

"Dept. VTC," 3580 West 41st Ave., Vancouver 13, B.C. 266-4750

CABLE 10 CABLEVISION

VICTORIA'S Community Channel

7 P.M. to 10 P.M.

Monday, Oct. 8, through Friday, Oct. 12

TIME	MONDAY	TUESDAY	WEDNESDAY	THURSDAY	FRIDAY
7:00		SKY TONIGHT "Comets" —Ken Chilton	BULLSEYE: OTTAWA (John Bulloch) —Rogers Cable TV	ISLAND HOBBYIST "Wine-Making" —Virginia Adrian	ARTS CALENDAR "New Director/Art Arts Council Gallery"
7:30		FIRE IS SO FINAL Vic. Fire Dept.	PLANNING AND CITIZENS (Guy Spencer)	YOU AND LAW "Mechanized Death'	FOCUS ON CHILDREN "Davey and Goliath'
8:00	Happy	FIRE (Con't.) "Fire Prevention Week Special"	PLANNING (Con't.) —Community Planning Assn.	SCUTTLEBUT "Ships of the Coast" —World Ship Society	ETV PROJECTS '78 "Victoria Art Gallery"
8:30	Thanksgiving	GERMAN DIARY "No. 23" —Int'l Broadcasting	T.B.A.	PROJECT-TRAVEL "Welcome to Indonesia"	M.P. REPORT No. 10 "Open Phones to Victoria M.P.
9:00	Holiday	OUTLOOK "Opening Night at the Symphony"	FIRE IS SO FINAL "Life or Death in the Highrise Blaze"	B.C. TRAILS "Enjoyment and Study of Nature"	Allan McKinnon" —Alan Newberry
9:30		OUTLOOK (Con't.) Helen Beirnes	FIRE (Con't.) —Victoria Fire Dept.	TRAILS (Con't.) —Bud Pauls	CONTACT I (Walter Donald) —Coun. of Churches

TUESDAY, OCTOBER 9

8 A.M.
4—Pixanne
5—Today
6—Canada A.M.
7—J. P. Patches
8—Canada A.M.
12—Frisky Frolics
13—Wake Up With Flash

8:30 A.M.
4—Not for Women Only
5—Today
6—Good Morning
7—Captain Kangaroo
8—Romper Room
12—Frisky Frolics
13—Fury

9 A.M.
4—News
5—Dinah's Place
6—Ed Allen
7—News
8—Pete's Place
9—Sesame Street
11—Jokers Wild
12—Jokers Wild
13—Project 13

9:30 A.M.
2—Mon Ami; Giant
4—Movie: It's Always Fair Weather
5—Baffle
6—Pay Cards
7—News
8—Pay Cards
9—Sesame Street
11—$10,000 Pyramid
12—$10,000 Pyramid
13—McKeever

10 A.M.
2—Camera Twelve
4—Movie continued
5—Wizard of Odds
6—Camera Twelve
7—Gambit
8—Eye Bet
9—Music; Working
11—Jack La Lanne
12—Gambit
13—Living Easy

10:30 A.M.
2—Mr. Dressup
4—Movie continued
5—Hollywood Squares
6—Mr. Dressup
7—Love of Life
8—Yoga
9—Animals; Caroline's Corner
11—Galloping Gourmet
12—Love of Life
13—Mantrap

11 A.M.
2—Sesame Street
4—Movie continued
5—Jeopardy
6—Golden Years
7—Young and Restless
8—Jean Cannem
9—Music; Reaching Out
11—Laredo
12—Young and Restless
13—Farmer's Daughter

11:30 A.M.
2—Sesame Street
4—Brady Bunch
5—Who, What or Where
6—Eye Bet
7—Search for Tomorrow
8—Jean Cannem
9—Families— Friends; Music
11—Laredo continued
12—Search for Tomorrow
13—Peyton Place

12 NOON
2—Luncheon Date
4—Password
5—Take Time
6—News; Ida Clarkson
7—News
8—News; Beat the Clock
9—Telecourse—Aging
11—Three on a Match
12—Sensuous Man
13—Mike Douglas

12:30 P.M.
2—Luncheon continued
4—Split Second
5—Take Time
6—Movie: Bandito (12:45)
7—As the World Turns
8—Movie: Bandito (12:45)
9—Electric Company
11—Perry Mason
12—Merv Griffin
13—Mike Douglas

1 P.M.
2—Bob Switzer
4—All My Children
5—Doctors
6—Movie continued
7—Guiding Light
8—Movie continued
9—Working; Music
11—Perry Mason continued
12—Merv Griffin
13—Mike Douglas

1:30 P.M.
2—Norman Corwin
4—Let's Make a Deal
5—Another World
6—Movie continued
7—Edge of Night
8—Movie continued
9—Reaching Out; Sounds
11—Don St. Thomas
12—Merv Griffin
13—Movie: Pennies from Heaven

2 P.M.
2—Juliette and Friends
4—Newlywed Game
5—Return to Peyton Place
6—Movie continued
7—Secret Storm
8—Movie continued
9—Music; Books
11—Uncle Waldo
12—New Price Is Right
13—Movie continued

2:30 P.M.
2—Coronation Street
4—Girl in My Life
5—Somerset
6—Talk Back
7—Match Game 73
8—Somerset
9—Ripples; My Thing
11—New Zoo Revue
12—It's Your Bet
13—Movie continued

3 P.M.
2—Take 30
4—General Hospital
5—Days of Our Lives
6—Take 30
7—New Price Is Right
8—Another World
9—Book Beat
11—Get Smart
12—Secret Storm
13—Cisco Kid

3:30 P.M.
2—Edge of Night
4—One Life to Live
5—Movie: Bus Stop
6—Edge of Night
7—Movie: A Very Special Favor
8—What's the Good Word?
9—Carrascolendas
11—Flintstones
12—To Tell the Truth
13—Flash Blaidon

4 P.M.
2—Family Court
4—Love American Style
5—Movie continued
6—Family Courty
7—Movie continued
8—Anything You Can Do
9—Sesame Street
11—Gilligan's Island
12—Funorama
13—Flash Blaidon

4:30 P.M.
2—Alphabet Soup
4—Bonanza
5—Movie continued
6—Alphabet Soup
7—Movie continued
8—Flintstones
9—Sesame Street
11—Favorite Martian
12—Bewitched (4:50)
13—Sergeant Preston

5 P.M.
2—Grab Bag
4—Bonanza continued
5—Movie continued
6—Family Affair
7—Movie continued
8—Mod Squad
9—Mister Rogers
11—Beverly Hillbillies
12—Untouchables (5:20)
13—Lone Ranger

5:30 P.M.
2—Gilligan's Island
4—News
5—News
6—News
7—News
8—Mod Squad continued
11—Jeannie
12—Untouchables continued
13—Batman

ALL TIMES ARE LOCAL

CHANNELS RESERVE RIGHT TO MAKE LAST-MINUTE CHANGES

EVENING PROGRAMS

6 P.M.
2—Bob Newhart
4—News
5—News
6—News
7—News
8—News
9—Carrascolendas
11—Star Trek
12—Untouchables; News
13—Lost in Space

6:30 P.M.
2—Hourglass
4—News
5—News
6—News
7—News
8—News
9—Telecourse—Art
11—Star Trek
12—News
13—Lost in Space

7 P.M.
2—Hourglass
4—To Tell the Truth
5—Truth or Consequences
6—Owen Marshall
7—Hee Haw
8—Roll Out
9—Firing Line
10—Astronomy
11—Mission: Impossible
12—Movie: Love Hate Love
13—Voyage.

7:30 P.M.
2—Reach for Top
4—Exploration Northwest
5—Sale Of The Century
6—Owen Marshall continued
7—Hee Haw
8—Headline Hunters
9—Firing Line
10—Fire Is So Final
11—Mission Impossible continued
12—Movie continued
13—Voyage continued

8 P.M.
2—Mary Tyler Moore
4—Temperatures Rising
5—Chase
6—Mary Tyler Moore
7—Maude
8—Temperatures Rising
9—Black Composers—Special
10—Fire continued
11—Wild, Wild West
12—Movie continued
13—Movie: The Kentuckian

8:30 P.M.
2—Police Story
4—Movie: Shirts—Skins
5—Chase continued
6—Police Story
7—Hawaii Five-O
8—Dan August
9—Special continued
10—German Diary
11—Wild, Wild West
12—Hawaii Five-O
13—Movie continued

9 P.M.
2—Police Story continued
4—Movie continued
5—Magician
6—Police Story costinued
7—Hawaii Five-O continued
8—Dan August continued
9—Special continued
10—Outlook
11—Untouchables
12—Hawaii Five-O continued
13—Movie continued

9:30 P.M.
2—Front Page Challenge
4—Movie continued
5—Magician continued
6—Front Page Challenge
7—Shaft
8—Target Impossible
9—Roberta Flack
10—Outlook continued
11—Untouchables continued
12—Great Mysteries
13—Movie continued

10 P.M.
2—Grey Owl—Special
4—Marcus Welby, MD
5—Police Story
6—Grey Owl—Special
7—Shaft continued
8—Marcus Welby, MD
11—News
12—Hawkins
13—East Side-West Side

10:30 P.M.
2—Special continued
4—Marcus Welby, M.D.
5—Police Story continued
6—Special continued
7—Shaft continued
8—Marcus Welby, MD
11—Dragnet
12—Hawkins continued
13—East Side continued

11 P.M.
2—News
4—News
5—News
6—News
7—News
8—News
11—Movie: O.S.S.
12—Hawkins continued
13—Mr. and Mrs. North

11:30 P.M.
2—Movie: Operation Kid Brother
4—Movie: File It Under Fear
5—Johnny Carson
6—News
7—Movie: Law and Jake Wade
8—News
11—Movie continued
12—Movie: Law and Jake Wade
13—Detectives

12 MIDNIGHT
2—Movie continued
4—Movie continued
5—Carson continued
6—Movie: Longest Day (Part 2)
7—Movie continued
8—Movie: Longest Day (Part 2)
11—Movie continued
12—Movie continued
13—Movie: Wicked as They Come

12:30 A.M.
2—Movie continued
4—Movie continued
5—Carson continued
6—Movie continued
7—Movie continued
8—Movie continued
12—Movie continued
13—Movie continued

ALL TIMES ARE LOCAL

CHANNELS RESERVE RIGHT TO MAKE LAST-MINUTE CHANGES

Mary Tyler Moore

TONIGHT
. . . on 2 and 6 at 8 p.m.

WATERGATE—Since television coverage of the Watergate hearings has been resumed some weekly daytime programming on Channel 4, 5 and 7 will be interrupted. At press time, Channel 9 has scheduled its gavel-to-gavel coverage beginning each weekday at 8 p.m., pre-empting regular evening scheduling.

Movies

It's Always Fair Weather (xxx), on 4 at 9:30. An entertaining 1955 musical about three ex-soldiers who meet 10 years after the war in New York City. A talented cast includes Gene Kelly, Dan Dailey, Cyd Charisse and Dolores Gray.

Bandito (x), on 6 and 8 at 12:45. A 1966 Italian-made adventure set against a background of the Mexican Revolution.

Pennies From Heaven (xx), on 13 at 1:30. An outdated (1936) but still entertaining musical about a drifter who befriends a homeless waif, and soon has a pretty truant officer on their trail. Cast includes Bing Crosby, Madge Evans and Louis Armstrong.

Bus Stop (xxx), on 5 at 3:30. Marilyn Monroe fans will enjoy this 1956 drama about a naive cowhand who meets and falls in love with a sexy entertainer at a snowbound bus terminal. Competent supporting cast includes Don Murray and Arthur O'Connell.

A Very Special Favor (xx), on 7 at 3:30. A glossy 1965 comedy about a spinster-psychiatrist and her ardent patient, starring Leslie Caron, Rock Hudson and Charles Boyer.

MARILYN MONROE
. . . on 5 at 3:30

Love Hate Love, on 12 at 7. No rating available on this 1971 made-for-TV chiller about a psychotic who takes revenge on the woman who spurned him, starring Peter Haskell, Lesley Warren and Ryan O'Neal.

The Kentuckian (xx), on 13 at 8. Burt Lancaster stars as a two-fisted frontiersman in this 1955 adventure tale set in the early 1800s. The plot is filled with rugged action, romance, and an ample amount of comedy, and a competent supporting cast includes Diana Lynn, John McIntire and Una Merkel.

Key to Ratings:
Excellent XXXX
Good XXX
Fair XX
Poor X

Shirts — Skins, on 4 at 8:30. An unpreviewed 1973 made-for-TV drama about a friendly basketball game among six men that suddenly ends in a heated and dangerous dispute. A good cast includes Bill Bixby, Doug McClure, McLean Stevenson and Loretta Switt.

O.S.S. (xx), on 11 at 11. Alan Ladd and Geraldine Fitzgerald star in this well-made 1946 drama about a mission by America's cloak and dagger heroes — the O.S.S.

File It Under Fear, on 4 at 11:30. A unpreviewed TV movie, filmed in London about a rural town rocked by a series of library murders.

The Law and Jake Wade (xx), on 7 and 12 at 11:30. An entertaining 1958 western about a former outlaw turned marshall and the problems he faces when one of his old buddies turns up. The action sequences and the cast (Robert Taylor, Richard Widmark and Patricia Owens) are good.

Operation Kid Brother (x), on 2 at 11:50. A 1967 Italian-made adventure that has Sean's brother Neil Connery involved with girls and gadgetry in the style of a poor man's James Bond.

The Longest Day (xxxx), on 6 and 8 at midnight. Conclusion of this superb chronicle of D-Day, June 6, 1944 with an all-star cast. (See Monday evening, same time and channel for details.)

Wicked As They Come (xx), on 13 at midnight. The beautiful Arlene Dahl plays a rotten lady in this 1947 melodrama about a woman out to conquer every man she meets for personal gain. Supporting cast includes Philip Carey and Herbert Marshall.

Have Rocket, Will Travel (x), on 6 and 8 at 1:50. A silly Three Stooges comedy.

Specials

Black Composers, on 9 at 8. The black composer in America — four profiles in words and music, performed by the Dallas Symphony Orchestra. Interwoven are interviews with the four composers. (90 mins). (May be pre-empted for Watergate coverage).

Roberta Flack, on 9 at 9:30. A concert with singer-pianist Roberta Flack. (30 mins.) (May be pre-empted for Watergate coverage).

Grey Owl, on 2 and 6 at 10. Dramatization and vintage films recall Grey Owl's ecological accomplishments and his eventual exposure as an imposter . . . one Archie Belaney, a thrice-married, never divorced Englishman. (60 mins.)

Today's Highlights

Roll Out!, on 8 at 7. Debut of a new comedy series (begun last week on U.S. channels) about a mostly black supply corps in Second World War France — produced by the M-A-S-H gang (30 mins.)

Shaft, on 7 at 9:30. Richard Roundtree re-creates his title role from the movie Shaft, in this new crime-drama series. The daring detective's character remains intact though there is less violence to be found in New York City streets as he tries to solve complex cases. (90 mins.)

Target the Impossible, on 8 at 9:30. Fitness in an Unfit Age, explores man's physical decay in a mechanized world. (30 mins.)

Hawkins, on 12 at 10. A down home version of Perry Mason — that's James Stewart as lawyer Billy Jim Hawkins in this new crime-drama series. Tonight's case finds him in Hollywood to defend a star's husband on a charge of murder. (90 mins.)

Kareen's Yoga Program Now Shown in Germany

AUTHORESS KAREEN ZEBROFF leads the viewing audience in daily exercises with helpful hints on health and diet each weekday morning on Channel 8 at 10:30 a.m.

British Columbia Television's popular yoga instructor, Kareen Zebroff returned to Vancouver recently from a successful three week visit to Germany, where she made several appearances on German Z.D.F. television network.

More than ten million German viwers watched Kareen on Das Aktuelle Sports-Studio (The Up-To-The Minute Sports Show) a 90-minute weekly program on which she talked about yoga and demonstrated several exercises. Her ten minute interview brought such an overwhelmingly good response from the viewers that Sports Director Hans Friedrichs asked Kareen to stay longer in Germany and vidiotape a 13-week "mini series" of yoga programs. As a result, Kareen's yoga will begin in October as a regular feature on Z.D.F.'s Friday evening Sport-Information show.

The idea for bringing yoga to Europe came from Kareen's father, whom she visited in Pforsheim, Germany in July. He had seen Kareen's Yoga in Canada and suggested that German viewers might also enjoy it. Although Kareen was born in Germany, she has lived in Canada for nearly 17 years, and was uncertain about how her yoga would be accepted outside North America. Nevertheless, she travelled to Wiesbaden and met with Sports Studio moderator Harry Valerien, who tentatively invited Kareen to appear on his show.

Her holidays over, Kareen returned to Vancouver to begin preparations for her regular CTV Network series. Two weeks later, she was surprised to receive a telegram from the Zweites Deutches Fernsehen network inviting her to "... plan to be in Wiesbaden in five days."

As a guest of the network, Kareen returned to Germany for a hectic three-week schedule of taping sessions, live broadcasts, interviews and personal appearances. "I never spent more than two nights in any one place," Kareen said. "I could never have withstood the exhausting pace without the help of yoga." The remarkable power of yoga was vividly demonstrated to Harry Valerien on the evening of his first live televison interview with Kareen. He had come to the studio suffering from a painfully swollen jaw. Minutes before air time, Kareen showed Valerien the Healing Breath yoga exercise and, to his amazement, his pain vanished!

In her yoga television programs, seen Monday through Friday at 10:30 on CTV, Kareen stresses asanas, or exercises, rather than meditation. Her friendly style of entertaining while teaching viewers proved to be as appealing in Germany as it has been for three seasons in Canada.

Mrs. Zebroff is hoping to return to Germany again in November for further live television appearances. In addition, she is awaiting news about her first book, the ABC of Yoga, which is presently being translated by a German publisher.

"Working in Germany is wonderfully exhilerating," Kareen said, "but Canada will always be home."

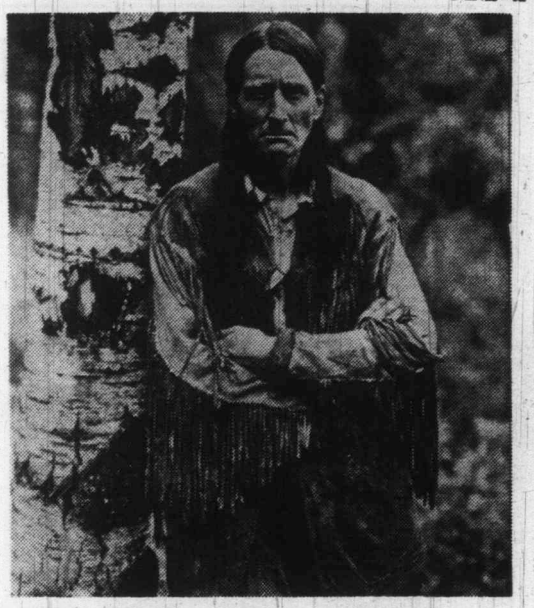

GREY OWL — The life and work of pioneer Canadian conservationist Grey Owl (1888-1938) will be portrayed in a special CBC-TV program on Tuesday at 10 p.m. on Channels 2 and 6.

Gunsmoke Actor Dies of Cancer

Glenn Strange, who played Sam, the bartender at the Longbranch Saloon on "Gunsmoke" on the CBS Television Network, has died of cancer at the age of 74. This was his 12th season on Gunsmoke.

Strang was born in Carlsbad, N.M., on Aug. 16, 1899. After working as a cowboy and in rodeos, he began to make his first Western motion pictures in 1936 with Dick Foran.

In the mid-1940s, a runaway stagecoach in one of his Westerns, left him with a smashed kneecap. After recovering from the accident, he made three Frankenstein monster films for Universal in the role created by Boris Karloff.

PIZZA PIEMAN
"TAKE-OUT OR HOME DELIVERY"
4 Locations to serve you better . . .
• TOWN AND COUNTRY SHOPPING CENTRE 383-1177
• 915 ESQUIMALT RD. 382-3177
• COLWOOD SHOPPING PLAZA 478-1711
• 2178 OAK BAY AVE. 592-2404

DISPENSING OPTICIANS

THE LEAVES OF AUTUMN

Seldom have the Autumn leaves been more beautiful than they are this year. Reds, gold, yellow and all the shades between offer a truly magnificent picture. The new frames also are very attractive and colorful. For a truly wonderful assortment to choose from, call at one of our five offices.

PRESCRIPTION OPTICAL
TERMS AVAILABLE

TV SERVICE GUIDE

Sears
TV Repairs
388-9111 For Free Pick Up & Delivery
Charge It on Your Simpsons-Sears All Purpose Account

EATON'S
Television and Appliance Repair
Dial 382-7141
Ask for Appliance Repairs

Admiral Mark of Quality
FACTORY SERVICE AND PARTS
• Service, 385-7423 •
• Parts, 382-6181 •
155 LANGFORD
By Doman's

TELEVISION SERVICE CENTRE
1014 Cook Street at Fort
383-6083
• LEAVE IT AT OUR STORE IN THE MORNING
• PICK IT UP IN THE AFTERNOON. COLOR OR BLACK AND WHITE
• SAME DAY IN-HOME SERVICE

fleetwood
FACTORY SERVICE AND PARTS
383-4154
845 YATES STREET

ZENITH
25" Brand New Picture Tubes
$159.98
CITY CENTRE TV
University Heights Centre
OPEN DAILY 10 a.m.-10 p.m.
477-6971

Kent's
Specializing in
• ELECTROHOME
• ZENITH • HITACHI
• SALES • SERVICE
• RENTALS
742 FORT ST. 383-7104

Electrohome
CONSUMER SERVICE
385-3384
2533 Government

WATCH FOR TV SERVICE GUIDE EVERY WEEK IN THIS PAPER

ZENITH
SALES and SERVICE
★ZENITH SPECIALISTS★
DAVE THOMSON
TV SALES and SERVICE
684 GOLDSTREAM
478-7741

WEDNESDAY, OCTOBER 10

8 A.M.
4—Pixanne
5—Today
6—Canada A.M.
7—J. P. Patches
8—Canada A.M.
12—Frisky Frolics
13—Flash Blaidon and Pals

8:30 A.M.
4—Not For Women Only
5—Today
6—Good Morning
7—Captain Kangaroo
8—Romper Room
12—Frisky Frolics
13—Fury

9 A.M.
4—News
5—Dinah's Place
6—Ed Allen
7—News
8—Pete's Place
9—Sesame Street
11—Joker's Wild
12—Joker's Wild
13—Project 13

9:30 A.M.
2—Mon Ami; Giant
4—Movie: Light in the Piazza
5—Baffle
6—Pay Cards
7—News
8—Pay Cards
9—Sesame Street
11—$10,000 Pyramid
12—$10,000 Pyramid
13—McKeever

10 A.M.
2—Camera Twelve
4—Movie continued
5—Wizard of Odds
6—Camera Twelve
7—Gambit
8—Eye Bet
9—Working; Music
11—Jack La Lanne
12—Gambit
13—Living Easy

10:30 A.M.
2—Mr. Dressup
4—Movie continued
5—Hollywood Squares
6—Mr. Dressup
7—Love of Life
8—Yoga
9—Reach Out, Music
11—Galloping Gourmet
12—Love of Life
13—Mantrap

11 A.M.
2—Sesame Street
4—Movie continued
5—Jeopardy
6—Golden Years
7—Young and the Restless
8—Jean Cannem
9—Ripples; Animals
11—Laredo
12—Young and the Restless
13—Farmer's Daughter

11:30 A.M.
2—Sesame St. continued
4—Brady Bunch
5—Who, What, Where Game
6—Eye Bet
7—Search for Tomorrow
8—Jean Cannem
9—You And I; My Thing
11—Laredo continued
12—Search for Tomorrow
13—Peyton Place

12 NOON
2—Luncheon Date
4—Password
5—Take Time
6—News; Ida Clarkson
7—News
8—News; Beat The Clock
9—Telecourse — Art
11—Three on a Match
12—Sensuous Man
13—Mike Douglas

12:30 P.M.
2—Luncheon continued
4—Split Second
5—Take Time
6—Movie: Flame of the Islands (12:45)
7—As The World Turns
8—Movie: Flame of the Islands (12:45)
9—Electric Company
11—Perry Mason
12—Merv Griffin
13—Mike Douglas

1 P.M.
2—Bob Switzer
4—All My Children
5—The Doctors
6—Movie continued
7—Guiding Light
8—Movie continued
9—Music: Art
11—Perry Mason
12—Merv Griffin
13—Mike Douglas

1:30 P.M.
2—Audubon Wildlife
4—Let's Make a Deal
5—Another World
6—Movie continued
7—Edge of Night
8—Movie continued
9—Music; Worlds
11—Perry Mason continued
12—Merv Griffin
13—Movie: California Conquest

2 P.M.
2—Juliette and Friends
4—Newlywed Game
5—Return to Payton Place
6—Movie continued
7—Secret Storm
8—Movie continued
9—Reach Out; World Children
11—Tennessee Tuxedo
12—New Price Is Right
13—Movie continued

2:30 P.M.
2—Film
4—Girl in My Life
5—Somerset
6—Talk Back
7—Match Game '73
8—Somerset
9—Caroline's Corner (2:45)
11—New Zoo Revue
12—It's Your Bet
13—Movie continued

3 P.M.
2—Take 30
4—General Hospital
5—Days of Our Lives
6—Take 30
7—New Price Is Right
8—Another World
9—How Do Your Children Grow?
11—Get Smart
12—Secret Storm
13—Cisco Kid

3:30 P.M.
2—Edge of Night
4—One Life to Live
5—Movie: Flare Up
6—Edge of Night
7—Movie: Madame X
8—What's the Good Word?
9—Speak Out
11—Flintstones
12—To Tell The Truth
13—Flash Blaidon

4 P.M.
2—Family Court
4—Love, American Style
5—Movie continued
6—Family Court
7—Movie continued
8—Anything You Can Do
9—Sesame Street
11—Gilligan's Island
12—Funorama
13—Blaidon continued

4:30 P.M.
2—Drop-In
4—Bonanza
5—Movie continued
6—Drop-In
7—Movie continued
8—Flintstones
9—Sesame Street
11—My Favorite Martian
12—Bewitched (4:50)
13—Sergeant Preston

5 P.M.
2—Electric Company
4—Bonanza continued
5—Movie continued
6—Family Affair
7—Movie continued
8—Hockey: Buffalo at Toronto
9—Mister Rogers
11—Beverly Hillbillies
12—Untouchables (5:20)
13—Lone Ranger

5:30 P.M.
2—Gilligan's Island
4—News
5—News
6—News
7—News
8—Hockey continued
9—Electric Company
11—Jeannie
12—Untouchables continued
13—Batman

ALL TIMES ARE LOCAL

CHANNELS RESERVE RIGHT TO MAKE LAST-MINUTE CHANGES

EVENING PROGRAMS

6 P.M.
2—Bob Switzer
4—News
5—News
6—News
7—News
8—Hockey continued
9—Zoom
11—Star Trek
12—Untouchables; News
13—Time Tunnel

6:30 P.M.
2—Hourglass
4—News
5—News
6—News
7—News
8—Hockey continued
9—Telecourse — Aging
11—Star Trek continued
12—News
13—Time Tunnel continued

7 P.M.
2—Hourglass
4—To Tell The Truth
5—Truth or Consequences
6—Room 222
7—World of Survival
8—Hockey continued
9—Book Beat
10—Bullseye: Ottawa
11—Mission: Impossible
12—Here's Lucy
13—Voyage

7:30 P.M.
2—Hockey School; Mr. Chips
4—Untamed World
5—Police Surgeon
6—Adam-12
7—Quest of a Winner
8—News
9—Art of Football
10—Capital Planning
11—Mission Impossible
12—Hollywood Squares
13—Voyage continued

8 P.M.
2—This Land
4—Bob, Carol, Ted and Alice
5—Adam-12
6—This Land
7—Sonny and Cher
8—Movie: Heart Is a Lonely Hunter
9—Essene — Special
10—Capital Planning
11—Basketball: Seattle at Phoenix
12—On the Buses
13—Movie: You Were Never Lovelier

8:30 P.M.
2—To See Ourselves
4—Movie: Don't Be Afraid of the Dark
5—Tenafly
6—To See Ourselves
7—Sonny and Cher
8—Movie continued
9—Special continued
10—TBA
11—Basketball continued
12—M-A-S-H
13—Movie continued

9 P.M.
2—Vacation Canada — Special
4—Movie continued
5—Tenafly continued
6—Vacation Canada — Special
7—Cannon
8—Movie continued
9—Special continued
10—Fire Is So Final
11—Basketball continued
12—O'Hara, U.S. Treasury
13—Movie continued

9:30 P.M.
2—Special continued
4—Movie continued
5—Tenafly continued
6—Special continued
7—Cannon continued
8—Movie continued
9—French Chef
10—Fire continued
11—Basketball continued
12—O'Hara continued
13—Movie continued

10 P.M.
2—Gallery
4—Doc Elliot
5—Love Story
6—Gallery
7—Seven Seas
8—Movie continued
9—Chan-Ese Way
11—Basketball continued
12—Dan August
13—Peter Gunn

10:30 P.M.
2—Tommy Banks
4—Doc Elliot continued
5—Love Story continued
6—Tommy Banks
7—Seven Seas continued
8—Sports Beat '73
11—News
12—Dan August continued
13—Charlie Chan

11 P.M.
2—News
4—News
5—News
6—News
7—News
8—News
11—Movie: So Proudly We Hail
12—Rifleman
13—Burke's Law

11:30 P.M.
2—Movie: Desire (11:50)
4—Movie: Moving Targets
5—Johnny Carson
6—News
7—Movie: Mongo's Back In Town
8—News
11—Movie continued
12—Movie: Mongo's Back In Town
13—Burke's Law continued

12 MIDNIGHT
2—Movie continued
4—Movie continued
5—Johnny Carson
6—Movie: Destination Moon
7—Movie continued
8—Movie: The Red Pony
11—Movie continued
12—Movie continued
13—Movie: The Boss

12:30 A.M.
2—Movie continued
4—Movie continued
5—Johnny Carson
6—Movie continued
7—Movie continued
8—Movie continued
12—Movie continued
13—Movie continued

ALL TIMES ARE LOCAL

CHANNELS RESERVE RIGHT TO MAKE LAST-MINUTE CHANGES

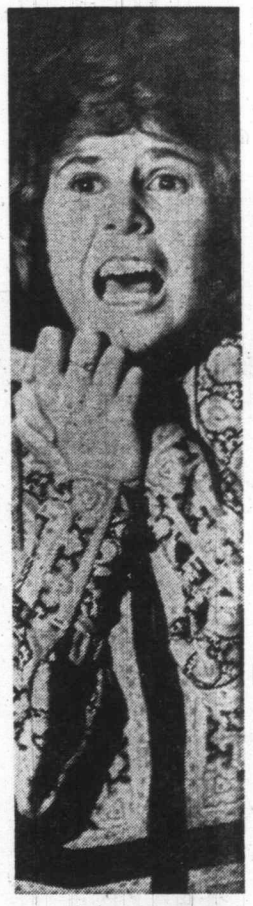

KIM DARBY plays a terrified woman in the ABC movie, Don't Be Afraid of the Dark, to be seen tonight on Channel 4 at 8:30 p.m.

WATERGATE—Since television coverage of the Watergate hearings has been resumed some weekly daytime programming on Channel 4, 5 and 7 will be interrupted. At press time, Channel 9 has scheduled its gavel-to-gavel coverage beginning each weekday at 8 p.m., pre-empting regular evening scheduling.

Movies

Light in the Piazza (xxx), on 4 at 9:30. A delicate and disturbing love story graced by beautiful Italian scenery and good performances by Olivia de Havilland, Rossano Brazzi, Yvette Mimieux and George Hamilton.

Flame of the Islands (xx), on 6 and 8 at 12:45. On-location filming in the Bahamas highlights this 1955 drama about a beautiful but dangerous night club singer and the men who vie for her affections, starring Yvonne de Carlo, Howard Duff and Zachary Scott.

California Conquest (xx), on 13 at 1:30. Spanish Californians, under Mexican rule, almost end up in the hands of the Russians in this 1952 western drama starring Cornel Wilde and Teresa Wright.

Flare Up, on 5 at 3:30. No rating available on this 1969 chase melodrama starring Raquel Welch as a go-go dancer pursued by a killer.

Madame X (xx), on 7 at 3:30. A1937 tear-jerker about a young wife and mother who leaves her family to shield them from scandal when she is involved in murder, starring Gladys George, Warren William and John Beal.

ALAN ARKIN
. . . on 8 at 8

The Heart is a Lonely Hunter (xxxx), on 8 at 8. Carson McCullers beautiful novel about the life of a deaf-mute in a small Southern town is brought to the screen with admirable sensitivity by an excellent cast that includes Alan Arkin, Sondra Locke, Stacy Keach Jr., and Cicely Tyson. Filmed on lacation in Alabama in 1968. Recommended!

You Were Never Lovlier (xxx), on 13 at 8. An entertaining 1942 musical with a silly plot but some great music by Jerome Kern and excellent dancing by Fred Astaire and Rita Hayworth.

Don't Be Afraid of the Dark, on 4 at 8:30. An unpreviewed 1973 made-for-TV thriller about mysterious demon-like creatures trying to terrorize a woman to death, starring Kim Darby and Jim Hutton.

So Proudly We Hail (xx), on 11 at 11. A 1943 tribute to America's brave army nurses who served on Bataan during the Second World War, starring Claudette Colbert and Paulette Goddard.

Moving Targets, on 4 at 11:30. An unpreviewed crime-drama about a detective murdered on the police pistol range, starring Harry Guardino and Albert Salmi.

Mongo's Back in Town (xx), on 7 and 12 at 11:30. Joe Don Baker, Telly Savalas and Sally Field star in this 1971 TV crime-drama that follows the trail of a professional gunman hired to kill a gangland boss.

Desire (xxx), on 2 at 11:50. A delightful 1936 drama about a lovely jewel thief who takes advantage of an innocent man and uses him as an unwitting accomplice to smuggle a stolen necklace. Great cast with Marlene Dietrich and Gary Cooper.

The Red Pony (xxx), on 8 at midnight. A well-made 1948 film adaptation of the John Steinbeck story about a boy's love for a beautiful colt, starring Robert Mitchum, Myrna Loy and Peter Miles.

The Boss (xxx), on 13 at Midnight. John Payne gives one of the best performances of his career in this 1956 drama about a power-hungry First World War veteran who takes over a city in the U.S. with frightening results.

Specials

In Quest of a Winner, on 7 at 7:30. A basketball documentary that takes a look at the Seattle Super-Sonics from midsummer 1972 through July 1973, featuring interviews with players and coaches. (30 mins.)

Essene, on 9 at 8. The contemplative life — a sensitive study by Emmy winner Frederick Wiseman, of life inside an Anglican monastery in Michigan. (90 mins.) (May be pre-empted for Watergate coverage).

Vacation Canada, on 2 and 6 at 9. A look at some of the ways to enjoy a winter vacation in Canada, including carnivals, snowmobiling, ice sailing and cross-country skiing. (60 mins.)

Today's Highlights

Howie Meeker's Hockey School, on 2 at 7:30. What makes a good skater with an explanation of the basics of balance.

This Land, on 2 and 6 at 8. From Out of the Wilderness — a look at a correction camp for juvenile delinquents in central Ontario. (30 mins.)

To See Ourselves, on 2 and 6 at 8:30. A minor squabble over the proper use of names by three company executives mushrooms out of proportion, in "The Ferris Wheel," a drama starring Eric House, Ted Follows and Ken James. It's a farcical expose spotlighting needless bureaucracy in modern business. (30 mins.)

Tenafly, on 5 at 8:30. A new crime-drama series starring James McEachin as Harry Tenafly, a private eye who doesn't fit the stereotype image. He's got a wife, two kids and a house in the suburbs, but underneath the domestic padding, he's pretty sharp. (90 mins.)

Gallery, on 2 and 6 at 10. Run for Your Life, first of five repeats from this summer series. Cameras focus on the excitement of a wild horse roundup with some of the members of the Stony Indian tribe of Alberta's Bighorn reserve. (30 mins.)

Doc Elliot, on 4 at 10. Debut of a new medical series starring James Franciscus, as a big city dropout who sets up practice in the rural Southwest. (60 mins.)

Tommy Banks, on 2 and 6 at 10:30. Joey Smallwood, former premier of Newfoundland, and singer Dianne Brooks help Tommy usher in his fourth season of relaxed conversation and musical entertainment. (30 mins.)

Medical Series Actor's Fifth Try

LOS ANGELES — James Franciscus, television's school teacher Mr. Novak, is into the medical bag.

Just before going into Doc Elliot for ABC, Franciscus spent days running through medical drills: learning to handle the bag properly, how to use instruments, give a shot.

"It's just the mechanics of it," he said. "in a sense it's almost secondary to the show because if we were a medical show per se you could throw our whole heart behind it.

"But this is not a medical show in that sense of the word. It's much more about the people who live in the Colorado mountains and the people-to-people relationships."

If you think that sounds like The Waltons, you're right. Doc Elliot is from Lorimar Productions, the folks who brought you that award-winning Waltons series of last season.

Producing the show will be Sandor Stern, who gave up his medical practice in Toronto several years ago to write for such shows as Marcus Welby, M.D. He last was producer of The Mod Squad.

Doc Elliot was a late addition to the ABC schedule and will appear once a month in rotation with Owen Marshall, Counsellor at Law, on Wednesday nights.

ABC had good luck with that system with Kung Fu, and at mid-season it became a regular weekly series. The network also will rotate Cyborg with The ABC Suspense Movie on Saturday nights.

Doc Elliot is about a doctor who moves from New York City to the mountains of Colorado.

"Well, you can say he came from Missouri or somewhere and ended up practising in New York," Franciscus said.

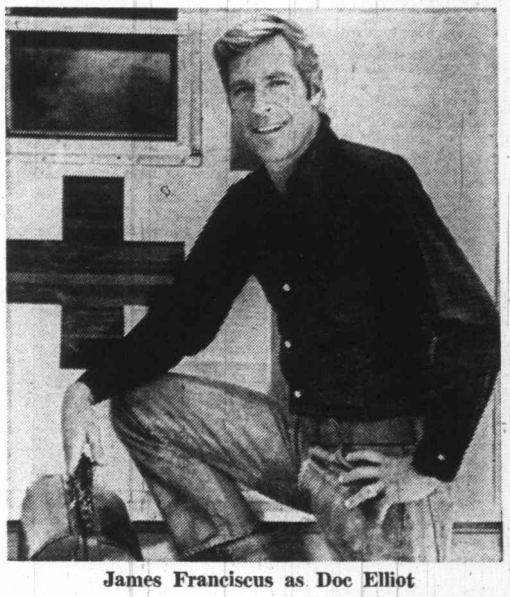

James Franciscus as Doc Elliot

"Then he looked up one day after the third junkie tried to slit his throat and the fourth guy died in his arms and he just said: 'There's a better way.'

Doc Elliot will be the fifth series for the 39-year-old actor. His first, in the 1950s, was the half-hour version of Naked City with John McIntyre. It lasted one year; and when it was revived as an hour-long show, he turned it down. Next, he was in The Investigators.

Mr. Novak, a Peabody Award winner, lasted two years; Longstreet, in which he played a blind insurance investigator, lasted one year.

"I'm not known for my longevity," he said, grinning. "One year, two years, that's about it.

"But I've been pleased with the shows I've done, I must say. I have no regrets."

After the cancellation of Mr. Novak, he turned from television in disillusionment and made such movies as Youngblood Hawke, Marooned, Beneath the Planet of the Apes, Hell Boats and half a dozen movies for television.

"I was disappointed in the horizons television offered," Franciscus said. "We had so many shows on Mr. Novak that we weren't allowed to do.

"Shows that dealt with life in an adult manner. And we just were not allowed to do them.

"And I think when the show was over I kind of said: 'Well, television is too damned limiting.'

"You can't take a subject and treat it, and the only place to do that in film is features. But now I think that's changed considerably. Now there's next to nothing you can't talk about on television. And I think that's all to the better."

PLAYBOY PIN-UP Edy Williams portrays a publicity - starved starlet in an episode of Adam - 12 to be telecast on Wednesday at 7:30 p.m. on Channel 6.

Movie Attendance Figures Stabilizing

LOS ANGELES — The movie industry, which is always looking for hope, has found an optimistic note in the box-office figures for 1973.

The indication: a stabilizing of the film market.

One of the many afflictions of the movie business has been the boom-or-bust syndrome. Companies which were lucky to have huge moneymakers such as Love Story, Airport, The French Connection or The Godfather realized enough prosperity to offset losses on a dozen other films.

A survey by Daily Variety of the top films of the first half of 1973 shows some interesting results. By far the top money-maker was The Poseidon Adventure, which drew in $29 million from U.S. and Canadian theatres.

But The Poseidon Adventure didn't take all the cream off the movie market, as did runaway hits of previous years. There was plenty left over for other attractions.

Even though this year's receipts show a decline of 11 per cent from 1972, industry leaders find solace in the fact that more movies are contributing to the total. The trend has resulted from two factors:

- Studios are trying to supply well-rounded programs of films rather than concentrating on single, multi-million-dollar movies that may or may not strike the public fancy.
- The companies are releasing their product in an orderly way throughout the year, rather than bunching them into the holiday periods when attendance is highest.

Here are the top films for the first six months of the year, in order of grosses:

The Poseidon Adventure, Getaway, Cabaret, Sleuth, Deliverance, Last Tango in Paris, Five Fingers of Death, Sounder, The Heartbreak Kid and Pete 'n' Tillie.

Open Sun. 'til 10 p.m.
CHINESE CUISINE
Full Dining Facilities
From 5 p.m. Daily
FREE HOME DELIVERY
383-5322 383-4612
Golden Palace
金殿 RESTAURANT
Corner of Yates at Quadra

"ANY-TRAIL" BIKE
SUZUKI

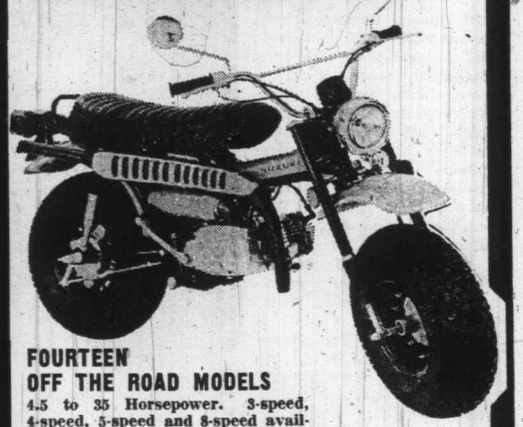

FOURTEEN
OFF THE ROAD MODELS
4.5 to 35 Horsepower. 3-speed, 4-speed, 5-speed and 8-speed available. All models street legal. Exclusive Suzuki 6-Month, 6,000-Mile Warranty.
$495 to $1295
FREDERICK MOTORS
616 QUEENS AVE. 383-6632
KEN WILLIAMS, Manager

PARTY BOTTLE
Bottles, Cases, Mix
Ice, Cigs. Etc.
10 a.m.-11 p.m. Mon.-Sat.
$1.50 Basic Delivery Charge
Empties 20¢ Dozen
383-8242

"MEAT
AT
McCOLL'S"
208
Menzies
382-1611

Our Eggs Will Be a Day Old Tomorrow
We've been using that slogan for a long time now . . . and if you think we are exaggerating—why not call our bluff?
Yes, we always have brown eggs.
SIDES OF BEEF, lb. 1.05

UNCLE FRED'S
385-3468
CHICKEN
ON-THE-RUN
LTD.
385-3468

THURSDAY, OCTOBER 11

6 A.M.
4—Pixanne
5—Today
6—Canada A.M.
7—J. P. Patches
8—Canada A.M.
12—Frisky Frolics
13—Flash Blaidon

8:30 A.M.
4—Not For Women Only
5—Today
6—Good Morning
7—Captain Kangaroo
8—Romper Room
12—Frisky Frolics
13—Fury

9 A.M.
4—News
5—Dinah's Place
6—Ed Allen
7—News
8—Pete's Place
9—Sesame Street
11—Joker's Wild
12—Jokers Wild
13—Project 13

9:30 A.M.
2—Mon Ami; Giant
4—Movie: Of Human Bondage
5—Baffle
6—Pay Cards
7—News
8—Pay Cards
9—Sesame Street
11—$10,000 Pyramid
12—$10,000 Pyramid
13—McKeever

10 A.M.
2—Camera Twelve
4—Movie continued
5—Wizard of Odds
6—Camera Twelve
7—Gambit
8—Eye Bet
9—Music; Worlds
11—Jack LaLanne
12—Gambit
13—Living Easy

10:30 A.M.
2—Mr. Dressup
4—Movie continued
5—Hollywood Squares
6—Mr. Dressup
7—Love of Life
8—Yoga
9—Art, Caroline's Corner
11—Galloping Gourmet
12—Love of Life
13—Mantrap

11 A.M.
2—Sesame Street
4—Movie continued
5—Jeopardy
6—Golden Years
7—Young and Restless
8—Jean Cannem
9—Music; Images
11—Laredo
12—Young and Restless
13—Farmer's Daughter

11:30 A.M.
2—Sesame Street
4—Brady Bunch
5—Who, What or Where
6—Eye Bet
7—Search for Tomorrow
8—Jean Cannem
9—My Thing; Music
11—Laredo continued
12—Search for Tomorrow
13—Peyton Place

12 NOON
2—Luncheon Data
4—Password
5—Take Time
6—News; Ida Clarkson
7—News
8—News; Beat the Clock
9—Telecourse — Aging
11—Three on a Match
12—Sensuous Man
13—Mike Douglas

12:30 P.M.
2—Luncheon continued
4—Split Second
5—Take Time
6—Movie: Secret Ceremony (12:45)
7—As the World Turns
8—Movie: Secret Ceremony (12:45)
9—Electric Company
11—Perry Mason
12—Merv Griffin
13—Mike Douglas

1 P.M.
2—Bob Switzer
4—All My Children
5—Doctors
6—Movie continued
7—Guiding Light
8—Movie continued
9—People; Music
11—Perry Mason
12—Merv Griffin
13—Mike Douglas

1:30 P.M.
2—Norman Corwin
4—Make a Deal
5—Another World
6—Movie continued
7—Edge of Night
8—Movie continued
9—Working; Ripples
11—Don St. Thomas
12—Merv Griffin
13—Movie: Five Against The House

2 P.M.
2—Juliette and Friends
4—Newlywed Game
5—Return to Peyton Place
6—Movie continued
7—Daytime 90 — Special
8—Movie continued
9—Music; Animals
11—Uncle Waldo
12—Daytime 90 — Special
13—Movie continued

2:30 P.M.
2—Jeannie
4—Girl in My Life
5—Somerset
6—Talk Back
7—Special continued
8—Somerset
9—Ecology Series
11—New Zoo Revue
12—Special continued
13—Movie continued

3 P.M.
2—Take 30
4—General Hospital
5—Days of Our Lives
7—Special continued
8—Another World
9—Woman
11—Get Smart
12—Special continued
13—Cisco Kid

3:30 P.M.
2—Edge of Night
4—One Life to Live
5—Movie: Fantastic Voyage
6—Edge of Night
7—Movie: Rare Breed
8—What's the Good Word?
9—Art of Football
11—Flintstones
12—To Tell the Truth
13—Flash Blaidon

4 P.M.
2—Family Court
4—Love American Style
5—Movie continued
6—Family Court
7—Movie continued
8—Anything You Can Do
9—Sesame Street
11—Gilligan's Island
12—Funorama
13—Flash Blaidon

4:30 P.M.
2—Place of Your Own
4—Bonanza
5—Movie continued
6—Place of Your Own
7—Movie continued
8—Flintstones
9—Sesame Street
11—My Favorite Martian
12—Bewitched (4:50)
13—Sergeant Preston

5 P.M.
2—What's New
4—Bonanza continued
5—Movie continued
6—Family Affair
7—News
8—Mod Squad
9—Mister Rogers
11—Beverly Hillbillies
12—Untouchables (5:20)
13—Lone Ranger

5:30 P.M.
2—Gilligan's Island
4—News
5—News
7—News
8—Mod Squad continued
9—Electric Company
11—Jeannie
12—Untouchables continued
13—Batman

ALL TIMES ARE LOCAL

CHANNELS RESERVE RIGHT TO MAKE LAST-MINUTE CHANGES

EVENING PROGRAMS

6 P.M.
2—Sportscene
4—News
5—News
6—News
7—News
8—News
9—Carrascolendas
11—Star Trek
12—News
13—Lost In Space

6:30 P.M.
2—Hourglass
4—News
5—News
6—News
7—News
8—News
9—Telecourse — Art
11—Star Trek
12—News
13—Lost In Space

7 P.M.
2—Hourglass
4—To Tell the Truth
5—Truth or Consequences
6—Lawrence Welk
7—Mouse Factory
8—Ian Tyson
9—Candidates and Issues
10—Island Hobbyist
11—Mission: Impossible
12—Seven Seas
13—Voyage

7:30 P.M.
2—Mauda
4—Issues '73
5—Kreskin
6—Lawrence Welk
7—Dating Game
8—Odd Couple
9—Candidates and Issues
10—You and the Law
11—Mission Impossible continued
12—Seven Seas
13—Voyage continued

8 P.M.
2—Carol Burnett
4—Toma
5—Flip Wilson
6—Carol Burnett
7—The Waltons
8—Kung Fu
9—Advocates
10—Scuttlebut
11—Wild Wild West
12—The Waltons
13—Movie: Jolson Story

8:30 P.M.
2—Carol Burnett
4—Toma continued
5—Flip Wilson continued
6—Carol Burnett
7—Waltons continued
8—Kung Fu continued
9—Advocates continued
10—Project Travel
11—Wild West continued
12—Waltons continued
13—Movie continued

9 P.M.
2—Delilah
4—Kung Fu
5—Ironside
6—Mannix
7—Jackie Gleason — Special
8—Ironside
9—Folk 1970 — Special
10—B.C. Trails
11—Untouchables
12—Movie: Search
13—Movie continued

9:30 P.M.
2—Countrytime
4—Kung Fu
5—Ironside continued
6—Mannix continued
7—Special conntinued
8—Ironside continued
9—Special continued
10—Trails continued
11—Untouchables continued
12—Movie continued
13—Movie continued

10 P.M.
2—Take 30
4—Streets of San Francisco
5—NBC Follies
6—Emergency
7—CBS Reports — Special
8—Streets of San Francisco
9—Woman
11—News
12—Movie continued
13—Movie continued

10:30 P.M.
2—Take 30 continued
4—'Frisco Streets continued
5—Follies continued
6—Emergency continued
7—Special continued
8—'Frisco Streets continued
11—Dragnet
12—Movie continued
13—Phil Silvers

11 P.M.
2—News
4—News
5—News
6—News
7—News
8—News
11—Movie: Whispering Smith
12—Rifleman
13—Mr. District Attorney

11:30 P.M.
2—Movie: Sherlock Holmes (11:50)
4—Movie: Spell of Evil
5—Johnny Carson
6—News
7—Movie: Illustrated Man
8—News
11—Movie continued
12—Movie: Illustrated Man
13—Boston Blackie

12 MIDNIGHT
2—Movie continued
4—Movie continued
5—Johnny Carson
6—Movie: Willie Boy Is Here
7—Movie continued
8—Movie: Willie Boy Is Here
11—Movie continued
12—Movie continued
13—Movie: Once More, With Feeling

12:30 A.M.
2—Movie continued
4—Movie continued
5—Johnny Carson
6—Movie continued
7—Movie continued
8—Movie continued
12—Movie continued
13—Movie continued

ALL TIMES ARE LOCAL

CHANNELS RESERVE RIGHT TO MAKE LAST-MINUTE CHANGES

Ian Tyson Show

CHET ATKINS
. . . Tonight on 8 at 7 p.m.

WATERGATE—Since television coverage of the Watergate hearings has been resumed some weekly daytime programming on Channel 4, 5 and 7 will be interrupted. At press time, Channel 9 has scheduled its gavel-to-gavel coverage beginning each weekday at 8 p.m., pre-empting regular evening scheduling.

Movies

Of Human Bondage (xxx), on 4 at 9:30. An English-made 1963 adaptation of Somerset Magham's novel about a young doctor and his obsessive infatuation with a callous, cockney waitress, starring Laurence Harvey—and Kim Novak.

Secret Ceremony (xx), on 6 and 8 at 12:45. Elizabeth Taylor, Mia Farrow and Robert Mitchum star in this 1968 tale of the strange and complex relationship between a prostitute and a demented young girl.

Five Against the House (xxx), on 13 at 1:30. An engrossing 1955 drama about four college students and a glamorous night club singer who plan to rob a large gambling casino in Reno, starring Kim Novak, Brian Keith and Guy Madison.

Fantastic Voyage (xxx), on 5 at 3:30. Excellent special effects highlight this 1966 science-fiction drama about a miniaturized medical crew inside the body of an injured man, starring Stephen Boyd, Donald Pleasance and Raquel Welch.

KAY KENDALL
. . . on 13 at midnight

The Rare Breed (xxx), on 7 at 3:30. A delightful cast (James Stewart, Maureen O'Hara, Brian Keith and Juliet Mills) enhance this 1966 western drama about two proper English ladies who come to the old west with plans to cross-breed their prize bull with the local cattle.

The Al Jolson Story (xxx), on 13 at 8. A 1946 chronicle of the life of Al Jolson from his boyhood to his days as a star of Broadway and Hollywood, starring Lary Parks and Evelyn Keyes.

Search (xx), on 12 at 9. Hugh O'Brien plays a detective on the trail of stolen priceless gems in this 1972 mystery co-starring Elke Sommer, John Gielgud and Burgess Meredith. This movie served as the pilot for the now-defunct TV series by the same name.

Wispering Smith (xx), on 11 at 11. A well-made 1949 western drama about a railroad detective who finds his best friend is involved with bandits, starring Alan Ladd, Robert Preston and Brenda Marshall.

Spell of Evil, on 4 at 11:30. An unpreviewed TV movie that deals with the occult about a medieval witch living in the present day in the form of a beautiful woman. English actress Diane Cilento stars.

The Illustrated Man (xxx), on 7 and 12 at 11:30. A 1969 movie adaptation of science-fiction writer Ray Bradbury's 1951 anthology interweaving three bizarre tales — The Veldt, The Long Rain and The last Night of the World. Rod Steiger and Claire Bloom star.

Sherlock Holmes and the Secret Weapon (xx), on 2 at 11:50. Basil Rathbone portrays the super sleuth in this 1942 mystery that has England and the Nazis trying to find a secret bombing sight developed by a Swiss scientist. Nigel Bruce plays the venerable Dr. Watkins.

Tell Them Willie Boy Is Here (xx)), on 6 and 8 at midnight. A 1969 TV movie about the search for a renagade Indian in 1909 California, starring Robert Redford and Katherine Ross.

Once More, With Feeling (xxx), on 13 at midnight. A delightful 1960 comedy that relies on the charm of its two stars — Yul Brynner and Kay Kendall. It's about a symphony conductor and his wife who separate when she discovers him auditioning a sultry young pianist. Miss Kendall, as always in her regrettable short career, is a comedic joy.

Bambole, on 6 and 8 at 1:50. No rating available on this Italian-made 1965 comedy that blends four satirical tales of sex and social custom, and stars Virna Lisi, Elke Sommer and Gina Lollobrigida.

Today's Specials

Daytime 90, on 7 and 12 at 2. Tiger on a Chain — the first of a series of romantic melodramas to be shown on daytime TV this season. David Ackroyd (of Secret Storm) plays a young man who has endured five years in a Vietnamese prison, only to face another ordeal when he returns home. (90 mins.)

Jackie Gleason, on 7 at 9. Jackie Gleason is back in his first comedy special in three years. Tonight's highlights include a sketch from The Honeymooners (Gleason, Art Carney and Sheila MacRae), Gleason as that devil-may-care playboy Reggie Van Gleason and the June Taylor Dancers in a salute to the Twenties and Thirties. (60 mins.)

CBS Reports, on 7 at 10. A Boy Named Terry Egan — a look at autism, the baffling emotional disorder that affects some 80,000 American youngsters. The program chronicles the Egan family's efforts to help Terry, through their patience and love, and special schooling at Loyola University in Chicago — a centre for emotionally disturbed children. (60 mins.)

Today's Highlights

Take 30, on 2 at 10. Controversary is the key-note of this expanded public affairs series to be seen on alternate weeks. Adrienne Clarkson, Ed Reid and Paul Soles co-host this probe of today's issues. (60 mins.)

NBC Follies, on 5 at 10. Sammy Davis Jr., guests tonight include Mickey Rooney, Wayne Newton, Joey Heatherton and Ken Berry. (60 mins.)

LEAVES BALLET POST

Joe Lewis, publicity director of the National Ballet of Canada for the last five years, has left the post to become director of information for the Ontario Science Centre.

Actor Loses 103 Pounds in One Year

TORONTO — Actor Larry Mann isn't throwing a great deal of weight around in Police Surgeon this season.

That's because Larry, who plays Police Lieutenant Jack Gordon in the half-hour weekly series, just hasn't got nearly as much weight as he used to.

Larry has lost 103 pounds since he joined Weight Watchers, the international weight control organization, in September, 1972. He brought his weight down from 271 to 168, just right for his 5'9" frame.

At the same time as Larry joined Weight Watchers, so did his wife Gloria and the youngest son, Jeff, 14. Gloria has dropped 26 pounds and Jeff 15, inspiring Larry to describe his family as "the incredible shrinking Manns."

A former radio disc jockey, Larry Mann was in Canadian television when it started back in the early 1950s. A versatile actor, he was soon receiving frequent offers from California to appear both in TV series and motion pictures being produced there. He appeared in Oklahoma Crude, recently, had a part in The Sting, a movie starring Paul Newman, due for release in December, and another in Stone, which stars Fred Williamson and should be in theatres by Christmas.

The loss of more than 100 pounds has affected Larry's appearance to the point where, he says, it could influence the type of roles he is offered. But he certainly doesn't expect it to restrict his career.

A few months ago, a television producer invited him to play a specific role, having in mind a fat Larry Mann. The producer was taken aback when the new, svelte Larry arrived on the set, but he played the part anyway.

The weight loss has caused people who know Larry well and those who know him only from his frequent appearances on screens to wonder if he really is Larry Mann.

He recounts a recent incident which occurred when he was making his way through a Toronto shopping centre. A lady stopped him and said, "pardon me, but are you Larry Mann?"

He said he was.

" . . . The Larry Mann we see in the movies and on TV?" she asked.

Again he said it was.

"If you don't mind my saying so, Mr. Mann, does television ever make you look fatter!" she commented.

Larry Mann will probably play a lot of heavies in the future, but he doesn't intend to be a heavyweight ever again.

THAT'S WHERE IT USED TO BE — Veteran radio, motion picture and TV actor Larry Mann (currently co-starring in Police Surgeon) holds the belt he wore just a year ago, when he weighed 271 pounds.

Victoria's Largest Furniture Value Centre

THE TRADERS

715 FINLAYSON STREET — TELEPHONE 388-6264

Vic

Toni

WIN A Magnavox STEREO A WEEK

10 Weeks - 10 Winners

Model 1016

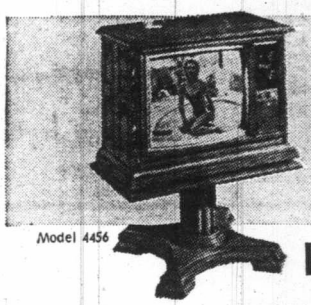

Model 4456

Grand Prize

Colour TV

100% SOLID-STATE

1974 MAGNAVOX MODELS NOW ON DISPLAY — TELEVISION AND STEREOS

Listen to

Breakfast with BARTON

FRESH SOUND CKDA 1220 MOSTLY MUSIC

HOW TO BE A WINNER

1) Keep this entry form handy and listen to CKDA 1220 every morning anytime, between 6:00 and 9:00.
2) Write the name of the Personality for that particular day in the space provided.
3) When 5 of the seven Personalities are filled in, mail entries to CKDA, Box 967, Victoria, B.C. A new contest begins every Monday.
4) Winners must answer a time-limited skill testing question and qualify under contest rules.

NAME THE Personality of the Day

ENTER NOW - FILL IN THE PERSONALITY OF THE DAY EACH DAY AND MAIL TO CKDA.

6 A.M. to 9 A.M.	Monday	Tuesday	Wednesday	Thursday	Friday	Saturay	Sunday
ENTER							

NAME ..... ADDRESS ..... PHONE .....

FRIDAY, OCTOBER 12

8 A.M.
4—Pixanne
5—Today
6—Canada A.M.
7—J. P. Patches
8—Canada A.M.
12—Frisky Frolics
13—Wake Up With Flash

8:30 A.M.
4—Not For Women Only
5—Today
6—Good Morning
7—Captain Kangaroo
8—Romper Room
12—Frisky Frolics
13—Fury

9 A.M.
4—News
5—Ed Allen
7—News
8—Pete's Place
9—Sesame Street
11—Joker's Wild
12—Joker's Wild
13—Project 13

9:30 A.M.
2—Mon Ami; Giant
4—Movie: The Pirate
5—Baffle
6—Pay Cards
7—News
8—Pay Cards
9—Sesame Street
11—$10,000 Pyramid
12—$10,000 Pyramid
13—McKeever

10 A.M.
2—Camera Twelve
4—Movie continued
5—Wizard of Odds
6—Camera Twelve
7—Ganbit
8—Eye Bet
9—Reach Out; Music
11—Jack La Lanne
12—Gambit
13—Living Easy

10:30 A.M.
2—Mr. Dressup
4—Movie continued
5—Hollywood Squares
6—Mr. Dressup
7—Love of Life
8—Yoga
9—Art; Music
11—Galloping Gourmet
12—Love of Life
13—Mantrap

11 A.M.
2—Sesame Street
4—Movie continued
5—Jeopardy
6—Golden Years
7—Young and the Restless
8—Jean Cannem
9—Images; Places
11—Laredo
12—Young and the Restless
13—Farmer's Daughter

11:30 A.M.
2—Sesame Street
4—Brady Bunch
5—Why, What or Where
6—Eye Bet
7—Search for Tomorrow
8—Jean Cannem
9—Cover to Cover
11—Laredo continued
12—Search for Tomorrow
13—Peyton Place

12 NOON
2—Luncheon Date
4—Password
5—Take Time
6—News; Ida Clarkson
7—News
8—News; Beat the Clock
9—Telecourse — Art
11—Three on a Match
12—Sensuous Man
13—Mike Douglas

12:30 P.M.
2—Luncheon Date
4—Split Second
5—Take Time
6—Movie: A Man Alone (12:45)
7—As the World Turns
8—Movie: A Man Alone (12:45)
9—Electric Company
11—Perry Mason
12—Merv Griffin
13—Mike Douglas

1 P.M.
2—Bob Switzer
4—All My Children
5—Doctors
6—Movie continued
7—Guiding Light
8—Movie continued
9—Music; Caroline's Corner
11—Perry Mason continued
12—Merv Griffin
13—Mike Douglas

1:30 P.M.
2—Audubon Wildlife
4—Let's Make a Deal
5—Another World
6—Movie continued
7—Edge of Night
8—Movie continued
9—Music: Families-Friends
11—Don St. Thomas
12—Merv Griffin
13—Movie: Glass Wall

2 P.M.
2—Juliette and Friends
4—Newlywed Game
5—Return to Peyton Place
6—Movie continued
7—Secret Storm
8—Movie continued
9—Art; News Places
11—Tennessee Tuxedo
12—New Price is Right
13—Movie continued

2:30 P.M.
2—Jeannie
4—Girl in My Life
5—Somerset
6—Talk Back
7—Match Game '73
8—Somerset
9—Working; My Thing
11—New Zoo Revue
12—It's Your Bet
13—Movie continued

3 P.M.
2—Take 30
4—General Hospital
5—Days of Our Lives
6—Take 30
7—New Price Is Right
8—Another World
9—Masterpiece Theatre
11—Get Smart
12—Secret Storm
13—Cisco Kid

3:30 P.M.
2—Edge of Night
4—One Life to Live
5—Movie: Double Trouble
6—Edge of Night
7—Movie: Come September
8—What's The Good Word
9— Theatre continued
11—Flintstones
12—To Tell The Truth
13—Flash Bialdon

4 P.M.
2—Family Court
4—Love, American Style
5—Movie continued
6—Family Court
7—Movie continued
8—Anything You Can Do
9—Sesame Street
11—Gilligan's Island
12—Cartoons
13—Flash Bialdon

4:30 P.M.
2—Drop-In
4—Bonanza
5—Movie continued
6—Drop-In
7—Movie continued
8—Flintstones
9—Sesame Street
11—Favorite Martian
12—Bewitched (4:50)
13—Sergeant Preston

5 P.M.
2—Hi Diddle Day
4—Bonanza continued
5—Movie continued
6—Family Affair
7—Movie continued
8—Mod Squad
9—Mister Rogers
11—Beverly Hillbillies
12—Untouchables (5:20)
13—Lone Ranger

5:30 P.M.
2—Gilligan's Island
4—News
5—News
6—News
7—News
8—Mod Squad continued
9—Electric Company
11—Jeannie
12—Untouchables
13—Batman

ALL TIMES ARE LOCAL

CHANNELS RESERVE RIGHT TO MAKE LAST-MINUTE CHANGES

EVENING PROGRAMS

6 P.M.
2—Dick Van Dyke
4—News
5—News
6—News
7—News
8—News
9—Hodgepodge Lodge
11—Star Trek
12—Untouchables; News
13—Land of the Giants

6:30 P.M.
2—Hourglass
4—News
5—News
6—News
7—News
8—News
9—Telecourse—Landscaping
11—Star Trek
12—News
13—Land of the Giants

7 P.M.
2—Hourglass
4—To Tell The Truth
5—Truth or Consequences
6—Magician
7—Elephant Boy
8—Starlost
9—Woman
10—Arts Calendar
11—Mission: Impossible
12—Lawrence Welk
13—Voyage

7:30 P.M.
2—Irish Rovers
4—Dad's Army
5—Hollywood Squares
6—Magician continued
7—Dusty's Trail
8—Starlost continued
9—Wall Street Week
10—Focus on Children
11—Mission Impossible continued
12—Lawrence Welk
13—Voyage continued

8 P.M.
2—All In the Family
4—Brady Bunch
5—Sanford and Son
6—All In the Family
7—Calucci's Dept.
8—Sanford and Son
9—Washington Week
10—ETV Projects
11—Wild Wild West
12—Calucci's Dept.
13—Movie: Pal Joey

8:30 P.M.
2—M-A-S-H
4—Odd Couple
5—Girl With Something Extra
6—M-A-S-H
7—Roll Out!
8—Movie: Double Indemnity
9—Roberta Flack
10—M. P. Report
11—Wild West continued
12—Roll Out!
13—Movie continued

9 P.M.
2—Tommy Hunter
4—Room 222
5—Needles and Pins
6—Tommy Hunter
7—Movie: Dr. Strangelove
8—Movie: continued
9—Masterpiece Theatre
10—Report continued
11—Untouchables
12—Gunsmoke
13—Movie continued

9:30 P.M.
2—Tommy Hunter continued
4—Adam's Rib
5—Brian Keith
6—Tommy Hunter continued
7—Movie continued
8—Movie continued
9—Theatre continued
10—Contact I
11—Untouchables continued
12—Gunsmoke continued
13—Movie continued

10 P.M.
2—World At War
4—Love, American Style
5—Dean Martin
6—Love, American Style
7—Movie continued
8—FBI
9—Special Report
11—News
12—Cannon
13—Movie: It Happened One Night

10:30 P.M.
2—World at War continued
4—Love continued
5—Dean Martin
6—Love American Styke
7—Movie continued
8—FBI continued
11—Dragnet
12—Cannon continued
13—Movie continued

11 P.M.
2—News
4—News
5—News
6—News
7—News
8—News
11—Rock Concert
12—Movie: Chamber of Horrors
13—Movie continued

11:30 P.M.
2—Canadian Film Awards—Special
4—In Concert
5—Johnny Carson
6—News
7—Movie: Curse of the Mummy's Tomb
8—News
11—Concert continued
12—Movie continued
13—Movie continued

12 MIDNIGHT
2—Awards continued
4—Concert continued
5—Johnny Carson
6—Movie: Double Indemnity
8—Movie: Circus of Fear
7—Movie continued
11—Concert continued
12—Movie continued
13—Movie: Marrying Kind

12:30 A.M.
2—Movie: Brass Bottle (1:10)
4—Movie: Big Store (1:00)
5—Midnight Special (1:00)
6—Movie continued
7—Movie: Snake People (1:00)
8—Movie continued
12—Movie: Pressure Point (1:05)
13—Movie continued

ALL TIMES ARE LOCAL

CHANNELS RESERVE RIGHT TO MAKE LAST-MINUTE CHANGES

Friday Night Movie

SAMANTHA EGGAR
. . . on 8 at 8:30 and 6 at midnight

WATERGATE—Since television coverage of the Watergate hearings has been resumed some weekly daytime programming on Channel 4, 5 and 7 will be interrupted. At press time, Channel 9 has scheduled its gavel-to-gavel coverage beginning each weekday at 8 p.m., pre-empting regular evening scheduling.

Movies

The Pirate (xxx), on 4 at 9:30. Judy Garland fans will enjoy this 1947 musical-comedy about a girl about to marry the mayor, but is secretly in love with a pirate she has never seen. Gene Kelly and Walter Slezak star.

A Man Alone (xxx), on 6 and 8 at 12:45. A well-made off-beat 1955 western about a gunslinger who exposes the leader of an outlaw band who massacred a stagecoach party. An excellent cast includes Ray Milland, Raymond Burr and Ward Bond.

The Glass Wall (xxx), on 13 at 1:30. An interesting 1953 story about the exploits of a man who jumps ship in New York after he is refused entry, starring Vittorio Gassman and Gloria Graham.

Double Trouble (xx), on 5 at 3:30. A 1967 musical about a U.S. pop singer and a young British heiress pursued by jewel thieves and would-be murderers in Brussels, starring Elvis Presley.

Come September (xx), on 7 at 3:30. Rock Hudson and Gina Lollobrigida star in this 1961 battle-of-the-sexes comedy, filmed in Italy.

PETER SELLERS
. . . on 7 at 9

Pal Joey (xx), on 13 at 8. Frank Sinatra plays a brash young singer who goes to great lengths to have his own night club in this 1957 musical-drama that co-stars Kim Novak and Rita Hayworth.

Double Indemnity, on 8 at 8:30. An unpreviewed TV remake of the classic 1944 story of suspense about a woman and an insurance man who scheme to kill her husband and collect on his insurance policy. A competent cast includes Richard Crenna, Samantha Eggar and Lee J. Cobb.

Dr. Strangelove: Or How I Learned to Stop Worrying and Love the Bomb (xxxx), on 7 at 9. A brilliant 1964 English-made satire about an international nuclear crisis, highlighted by a superb cast that includes Peter Sellers (in several different roles) and George C. Scott.

It Happened One Night (xxx), on 13 at 10. A delightful 1934 comedy about a madcap heiress running away from her wedding, and a reporter who's hot on her trail. Perfect cast with Claudette Colbert and Clark Gable.

Chamber of Horrors (x), on 12 at 11. A 1966 thriller starring Patrick O'Neal and Wilfrid Hyde-White.

Curse of the Mummy's Tomb (x), on 7 at 11:30. 1964 English-made melodrama.

Double Indemnity, on 6 at midnight. (See earlier for details of this movie.)

Circus of Fear (xx), on 8 at midnight. Scotland Yard is called in to investigate when a deranged killer stalks the big top in this 1965 English-made mystery starring Christopher Lee.

The Marrying Kind (xxx), on 13 at midnight. An excellent combination of comedy and pathos make this 1952 film about marital ups and downs a most entertaining one. Starring are Judy Holliday and Aldo Ray.

The Big Store (xxx), on 4 at 1. A 1941 Marx Brothers comedy.

Snake People (x), on 7 at 1. A Mexican-made thriller starring Boris Karloff.

Pressure Point (xxx,) on 12 at 1:05. A very interesting 1962 drama with two excellent performances by its stars. Sidney Poitier plays, with quiet authority, a prison psychiatrist who's star patient is an anti-Semitic, Negro-hating American Nazi party member, portrayed with becoming arrogance by Bobby Darin. Their exchanges pave the way for some intriguing flashbacks into the prisoner's past which led to his being jailed.

The Brass Bottle (xx), on 2 at 1:10. A 1965 comedy in the vein of I Dream of Jeannie, about an architect who buys an antique urn, unaware that it houses a fun-loving genie. A good cast includes Tony Randall, Burl Ives and Barbara Eden.

Today's Highlights

World at War, on 2 at 10. Tonight — May 1940: Troops are evacuated from Dunkirk and the Battle of Britain begins. (60 mins.)

In Concert, on 4 at 11:30. Rock, blues and soul with Blood, Sweat and Tears, the Persuasions, Savoy Brown, Roy Buchanan and Bobby Womack. (90 mins.)

Midnight Special, on 5 at 1. The Bee Gees play host to Chuck Berry, rock artists Lee Michaels and the King Crimson group, pop duo Apple and Appleberry, the comical Monty Python's Flying Circus and pop singer Barbara Mason. (90 mins.)

Specials

Roberta Flack, on 9 at 8:30. A musical program with singer-pianist Roberta Flack. (30 mins.) (May be pre-empted for Watergate coverage).

Pacem in Terris III, on 9 at 10. Highlights from the national convention on foreign policy including a segment on Sen. Sam Ervin addressing the conference. (90 mins.) (May be pre-empted for Watergate coverage).

Canadian Film Awards, on 2 at 11:40. The 25th annual Canadian Film Awards are presented in Montreal. Governor General Roland Mitchener will present the award for outstanding contribution to the Canadian film industry, and other presenters include Johnny Wayne, Frank Shuster, Ginette Reno and Gordon Pinsent. (90 mins.)

CBC AM-FM Radio Highlights

Saturday
October 6

1:30 (AM) Hot Air — Bob Smith introduces Jimmie Lunceford, Big Trend Setter (1935-42).

5:03 (AM) Showcase '73 — International singing star Nana Mouskouri, with her group, The Athenians, in concert from Massey Hall, Toronto.

8:00 (FM) The Entertainers — An interview with New York film critic Pauline Kael; an introduction to a new young singer, Marty Rosenthal; also, Israel's top female vocalist, Chava Alberstein, sings Joni Mitchell songs in Hebrew.

8:03 (AM) CBC Stage — presents, That Devil's Petition, by Monroe Scott. The year is 1830 and the place is Norfolk county in southwestern Ontario where two men are being tried for stealing an ox.

10:03 (FM) Collage — Colette Devlin and Michael Whelen host this new program series artfully reflecting the Montreal night scene. Tonight's selected recordings include David Whiffen, Jamaican singing star Jimmy Cliff and songs by the group Constraction.

CBC-AM 690
CBC-FM 105.7

10:03 (AM) Anthology — Lucy and Minnie — a story by Toronto writer Shirley Faessler, one of a series set in Toronto's Jewish community. Also included in the program is a talk about the mystery novel with John Buell, a teacher at Loyola University in Montreal.

Sunday
October 7

10:03 (AM) Sunday Supplement — An interview with Australian novelist Patrick White, author of Happy Valley, The Tree of Man and Voss.

10:03 (FM) Rachmaninoff in Retrospect—A series of 13 programs introduced by Harry Massis. The commentators, Rachmaninoff's biographer Victor Seroff, and critic Faubion Bowers, present a cross-section of the composer's works ranging from piano pieces, songs and choral compositions to piano concertos, symphonies and orchestral works.

12:05 (FM) BBC Concert — Part 1: International Organ Festival. Part 2: 78th Season Henry Wood Promenade Concerts with the BBC Symphony Orchestra.

7:03 (AM) The Entertainers — (See Saturday at 8 p.m. (FM) for program details.)

7:03 (FM) Opera Theatre — presents Lakme with the Opera Comique Chorus and Orchestra.

9:03 (AM) Vancouver Chamber Orchestra — conducted by John Avison. Tonight Peter Haworth narrates The Four Ages of the World, and the Fall of Phaeton, both by Dittersdorf.

10:03 (FM) Music of the 20th Century — An EBU concert from the Budapest Academy of Music, on the occasion of the 90th anniversary of the birth of Zoltan Kodaly (December 16, 1972).

Monday
October 8

8:00 (FM) CBC Monday Evening — Part 1: The Photograph, by Herb Hosie starring Lillian Carlson and Robert Clothier. Part 2: A recital by Jack Kessler, violin; Istvan Nadas, piano, with selections from Schubert and Hindesmith.

8:03 (AM) Music of Our People — Music with an international flavor featuring the Ivan Romanoff Chorus and Orchestra.

8:30 (AM) Identities — A look at the European origins of the Oktoberfest (beer festivals), with Pat Collins who also takes a look at the successful festival held last year in Kitchener, Ontario.

10:03 (FM) Ideas — The Art of Divination — a new series which comprises 10 programs, running until October 19. Tonight: Concepts of Time.

10:30 (AM) CBC Playhouse — presents, Chester, You Owe My Bird an Apology, by Vancouver playwright John Lazarus. The drama concerns a matriarchal household whose vocal point is a cantankerous parrot who comes to a grisly demise.

11:03 (AM) Ideas — Land Use, Canada: A review of Canada's existing and non-existing land policies in this controversial issue.

Tuesday
October 9

6:30 (FM) Let the Peoples Sing — International Program 4 — Mixed Voice Class. Countries include Hungary, Norway and Ireland.

8:03 (AM) CBC Tuesday Night — Part 1: McGill Chamber Orchestra 10th Anniversary Concert — Alexander Brott conductor. Part 2: The official CBC entry to the 1973 Italia Prize special competition marking the 50th anniversary of radio. The program is really an ode, in verse, to the 50 years of radio's existence emphasizing radio's role in broadcasting significant events and people.

10:03 (FM) Ideas — The Art of Divination — Program 2: The Royal Maze. The Tarot, and the master card, The Fool who is related to the Lord of Misrule, Parsifal, and who follows the path of the Major Arcana (the mystical and spiritual part of the Tarot.)

Wednesday
October 10

6:30 (FM) Organists in Recital — tonight: Conrad Grimes in recital in Winnipeg.

7:03 (FM) Themes and Variations —Hosts Timothy McGee and Jan Tennant present, Kathleen Ferrier — A Memorial Tribute. CBC's Walter Foster visits with the great contralto's sister and some of Miss Ferrier's great performances are recalled.

8:03 (AM) Concern — Tonight, some thoughts about the working lives of women and men and how the relations between them are affected. The program includes interviews with a group of women in Ottawa who discuss the difficulty of getting competent care for their children while they are out working.

10:03 (FM) Ideas — The Part of Divination — Program 3: Tarot — The Celtic View: The Hanged Man as the master card; poetic reconstruction by Bill Rockett of an heroic poem telling how the Tarot came to the Celts. Part 2: History and development of Tarot; types of decks, comparison of spreads, (methods of reading).

10:30 (AM) Inside From the Outside — Comedy satire show starring Carl Banas, Max Ferguson, Barbara Hamilton, David Hughes and Judy Sinclair.

11:03 (AM) The Bush and the Salon — Fire in the North, by Leslie McFarlane, recalls the Haileybury fire early in October 1922. The author spent his boyhood in Haileybury, Ontario and in this production he also recalls the Porcupine fire of 1911 and the Matheson fire of 1916.

Thursday,
October 11

6:30 (FM) Opera Time — Host Ruby Mercer introduces excerpts from I Lombardi by Verdi, with the Royal Philharmonic Orchestra conducted by Lamberto Gardelli.

8:00 (FM) Encore — Part 1: McGill Chamber Orchestra 10th Anniversary Concert with Alexander Brott, conductor. Part 2: Radio — written and produced by John Reeves, the official CBC entry to the 1973 Italia Prize special competition marking the 50th anniversary of radio.

8:03 (AM) Themes and Variations — Kathleen Ferrier — A Memorial Tribute. CBC's Walter Foster visits with the great contralto's sister, Winnifred. Also, some of Miss Ferrier's great performances are featured.

10:03 (FM) Ideas — The Art of Divination, Program 4: Part 1 — The Book of Changes: The I Ching, Chinese Book of Changes, it's history and how to consult and use it. Part 2: The Man in the High Castle, Part 1: An Adaptation from the novel by Philip Dick. The novel concerns the permeation of the I Ching through society.

10:30 (AM) Music and Opinion — Second broadcast with the world-famous mezzo-soprano Jeannie Tourel.

Friday,
October 12

6:30 (FM) Radio International — Hosts George Rich and Jan Tennant introduce the first of a four-part series concerned with the animal kingdom. Tonight: Hyenas, Plea for a Despised Predator. It's a documentary originally broadcast in German by Radio Free Berlin. The version tonight is in English but the sounds are those recorded for the original production and were obtained on location in Ngorongoro Crater in Tanzania.

8:03 (AM) Between Ourselves — Lighthouse, prepared by Barbara Greene who toured the lower B.C. coast aboard the light tender, Sir James Douglas, visiting various lighthouse keepers on isolated stations.

10:03 (FM) Ideas — The Art of Divination, Program 4: Conclusion of The Man in the High Castle.

10:30 (AM) Let the Peoples Sing — International Program 4, 1973 — Mixed Voice Class. Countries competing include Hungary, Norway and Ireland.

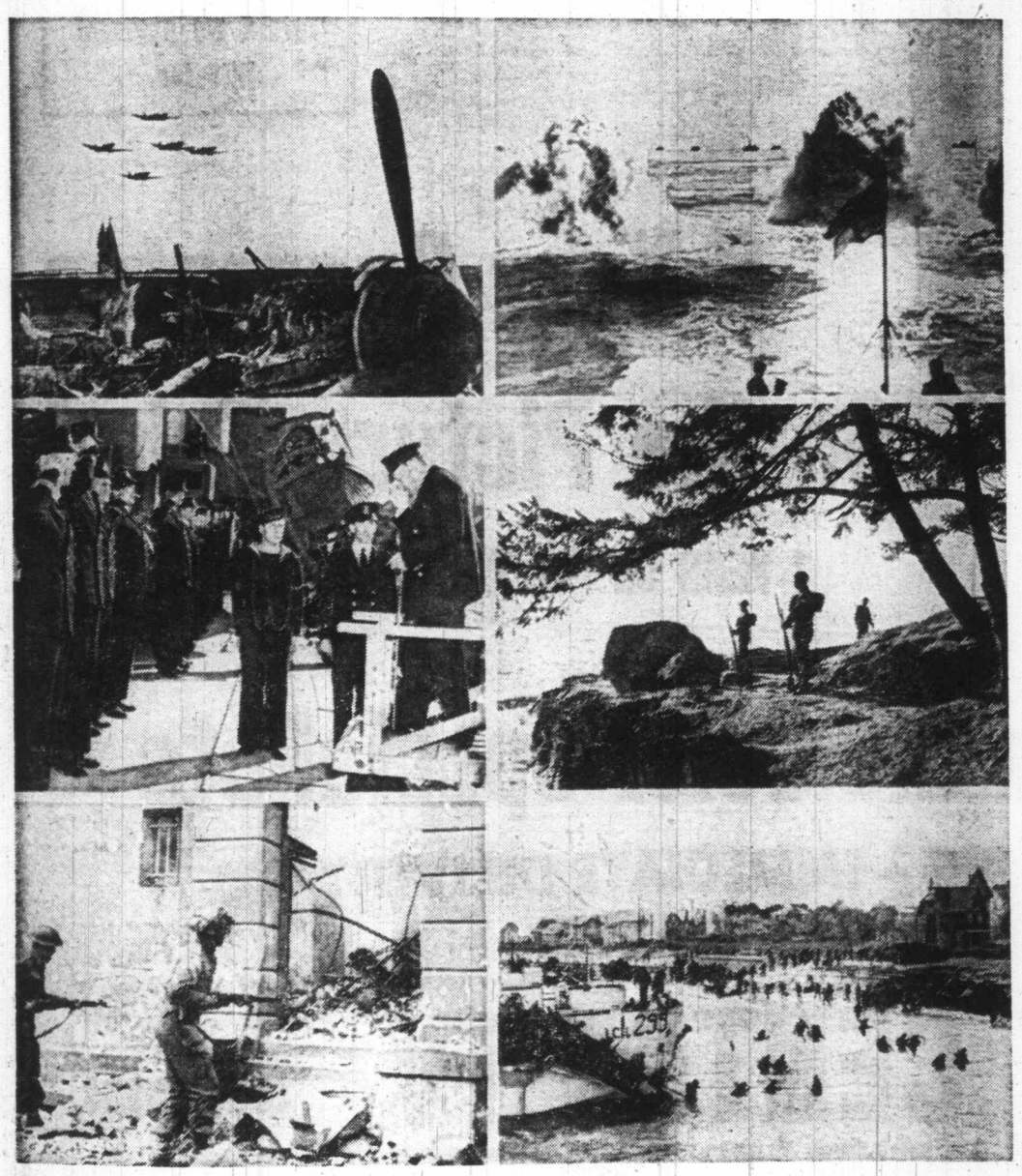

THE WORLD AT WAR — An exceptional series chronicling the Second World War, with memorable film from the archives of Allied and Axis sources, is a highlight of the current CBC-TV season. The World at War, narrated by Sir Laurence Olivier, is seen Fridays, 10-11 p.m. In its 26-week run it will recall the world conflagration, not only as recent history but in the personal recollections of people great and small, on both sides, whose lives were affected. The World at War is a production of Thames Television, in co-operation with the Canadian Broadcasting Corporation.

NOW IS THE TIME!

To Buy a Color TV Prices Will be Going Up Soon!

26" Fully Automatic

26" Fully Automatic

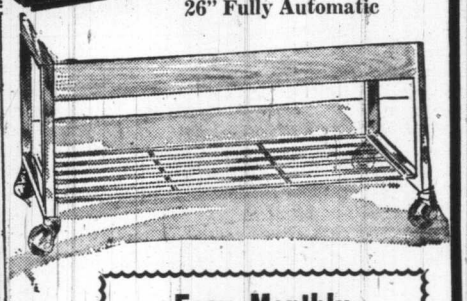

Easy Monthly Terms. No payment till Jan.

6-Year Guarantee On the Picture Tube!

1 YEAR ON ALL PARTS AND LABOUR

26" Fully Automatic

20" Fully Automatic

★ Buy It from the Color Specialists ★

NO WAITING – IMMEDIATE DELIVERY
SAME DAY SERVICE

"We SERVICE What We SELL"

CITY CENTRE TV

UNIVERSITY HEIGHTS SHOPPING CENTRE

FREE TAXI SERVICE FOR PENSIONERS

Please Call Us

477-6971

Shelbourne At McKenzie — Next to Kmart in the Mall